

Frank Stallone - Far From Over From 'Staying Alive'

♩ = 166,002655

MELODY

DRUMS

SAW WAVE

SAW WAVE

OVERDRIVE

FINGERDBAS

HARPSICHRD

BRASS 1

BASS&LEAD

♩ = 166,002655

STRINGS

A.PIANO 2

SEASHORE

+WIND

7

DRUMS

OVERDRIVE

FINGERDBAS

BRASS 1

A.PIANO 2

23

MELODY

DRUMS

OVERDRIVE

FINGERDBAS

A.PIANO 2

26

MELODY

DRUMS

OVERDRIVE

FINGERDBAS

STRINGS

A.PIANO 2

30

MELODY

DRUMS

OVERDRIVE

FINGERDBAS

A.PIANO 2

33

MELODY

DRUMS

OVERDRIVE

FINGERDBAS

STRINGS

A.PIANO 2

36

MELODY

DRUMS

OVERDRIVE

FINGERDBAS

A.PIANO 2

39

MELODY

DRUMS

OVERDRIVE

FINGERDBAS

A.PIANO 2

42

MELODY

DRUMS

OVERDRIVE

FINGERDBAS

A.PIANO 2

45

MELODY

DRUMS

OVERDRIVE

FINGERBAS

A.PIANO 2

48

MELODY

DRUMS

OVERDRIVE

FINGERBAS

A.PIANO 2

51

MELODY

DRUMS

OVERDRIVE

FINGERBAS

STRINGS

A.PIANO 2

55

MELODY

DRUMS

OVERDRIVE

FINGERDBAS

STRINGS

A.PIANO 2

58

MELODY

DRUMS

OVERDRIVE

FINGERDBAS

STRINGS

A.PIANO 2

62

MELODY

DRUMS

OVERDRIVE

FINGERDBAS

A.PIANO 2

65

DRUMS

OVERDRIVE

FINGERDBAS

A.PIANO 2

68

DRUMS

OVERDRIVE

FINGERDBAS

BRASS 1

A.PIANO 2

71

DRUMS

OVERDRIVE

FINGERDBAS

BRASS 1

A.PIANO 2

73

DRUMS

OVERDRIVE

FINGERDBAS

BRASS 1

A.PIANO 2

75

DRUMS

OVERDRIVE

FINGERDBAS

A.PIANO 2

92

DRUMS

SAW WAVE

OVERDRIVE

FINGERDBAS

A.PIANO 2

94

DRUMS

SAW WAVE

OVERDRIVE

FINGERDBAS

HARPSICHRD

BRASS 1

A.PIANO 2

97

DRUMS

SAW WAVE

OVERDRIVE

FINGERDBAS

HARPSICHRD

BRASS 1

A.PIANO 2

SEASHORE

100

DRUMS

SAW WAVE

OVERDRIVE

FINGERDBAS

HARPSICHRD

BRASS 1

A.PIANO 2

SEASHORE

103

DRUMS

OVERDRIVE

FINGERDBAS

HARPSICHRD

A.PIANO 2

105

DRUMS

OVERDRIVE

FINGERDBAS

HARPSICHRD

BRASS 1

A.PIANO 2

+WIND

107

DRUMS

OVERDRIVE

FINGERDBAS

BRASS 1

A.PIANO 2

+WIND

110

DRUMS

OVERDRIVE

FINGERDBAS

BASS&LEAD

A.PIANO 2

112

DRUMS

OVERDRIVE

FINGERDBAS

BASS&LEAD

A.PIANO 2

114

DRUMS

OVERDRIVE

FINGERDBAS

BRASS 1

BASS&LEAD

A.PIANO 2

+WIND

118

MELODY

DRUMS

OVERDRIVE

FINGERDBAS

STRINGS

A.PIANO 2

121

MELODY

DRUMS

OVERDRIVE

FINGERDBAS

STRINGS

A.PIANO 2

124

MELODY

DRUMS

OVERDRIVE

FINGERDBAS

STRINGS

A.PIANO 2

127

MELODY

DRUMS

OVERDRIVE

FINGERDBAS

STRINGS

A.PIANO 2

130

MELODY

DRUMS

OVERDRIVE

FINGERDBAS

A.PIANO 2

133

MELODY

DRUMS

OVERDRIVE

FINGERDBAS

A.PIANO 2

136

MELODY

DRUMS

OVERDRIVE

FINGERDBAS

A.PIANO 2

139

MELODY

DRUMS

OVERDRIVE

FINGERDBAS

A.PIANO 2

142

MELODY

DRUMS

OVERDRIVE

FINGERDBAS

A.PIANO 2

MELODY

DRUMS

OVERDRIVE

FINGERBAS

A.PIANO 2

DRUMS

OVERDRIVE

FINGERBAS

A.PIANO 2

DRUMS

OVERDRIVE

FINGERBAS

BRASS 1

A.PIANO 2

DRUMS

OVERDRIVE

FINGERBAS

BRASS 1

A.PIANO 2

156

DRUMS

OVERDRIVE

FINGERDBAS

A.PIANO 2

159

DRUMS

SAW WAVE

OVERDRIVE

FINGERDBAS

BRASS 1

A.PIANO 2

162

DRUMS

SAW WAVE

OVERDRIVE

FINGERDBAS

BRASS 1

A.PIANO 2

164

Frank Stallone - Far From Over From `Staying Alive`

MELODY

$\text{♩} = 166,002655$

11

16

21

26

32

37

2

43

48

54

59

4

MELODY

67 **50**

120

125

130

135

141

146 **2** **15**

165 **2**

DRUMS

Frank Stallone - Far From Over From 'Staying Alive'

♩ = 166,002655

2

7

11

15

19

23

27

31

35

39

V.S.

DRUMS

43

46

50

54

58

62

66

69

71

73

DRUMS

75

77

80

84

89

91

93

95

97

99

V.S.

DRUMS

102

104

106

109

111

113

115

118

120

122

DRUMS

124

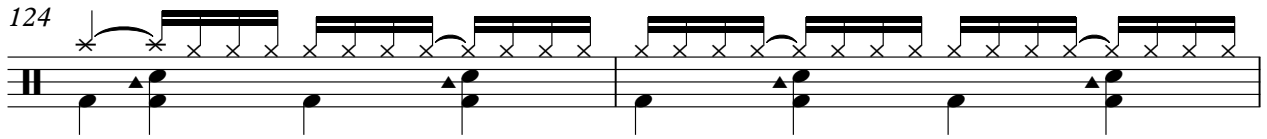

126

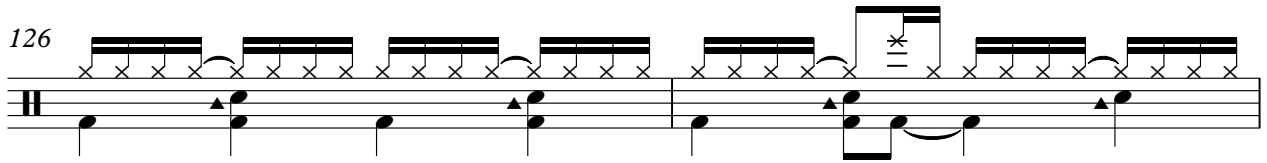

128

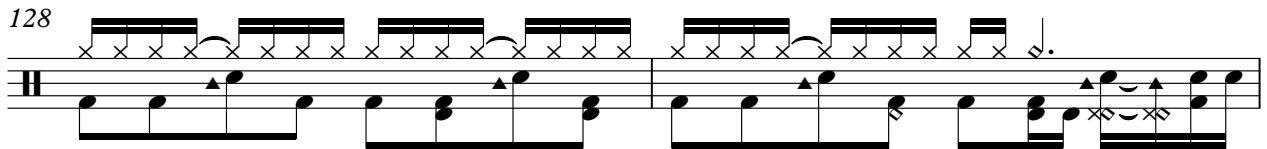

130

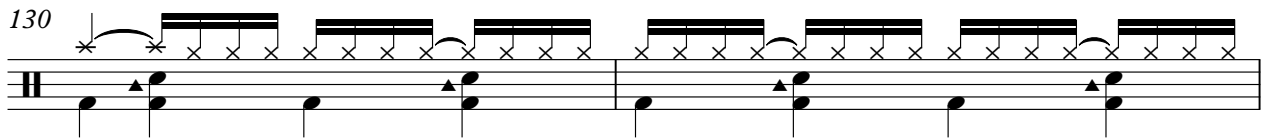

132

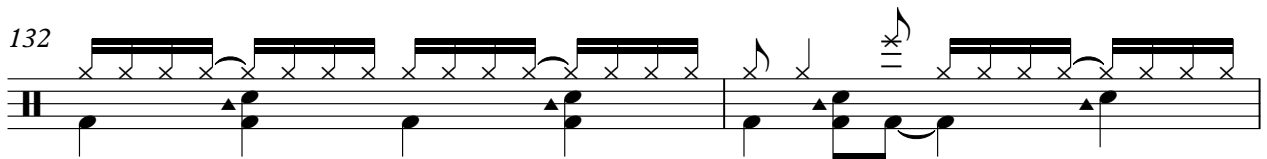

134

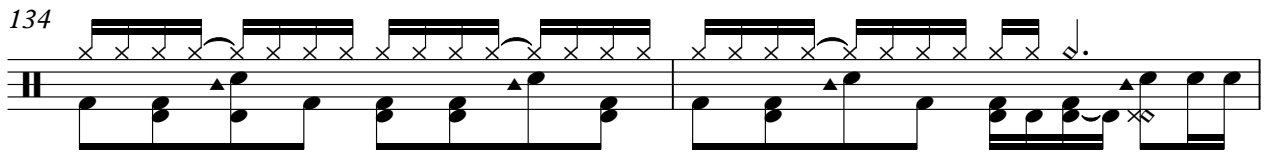

136

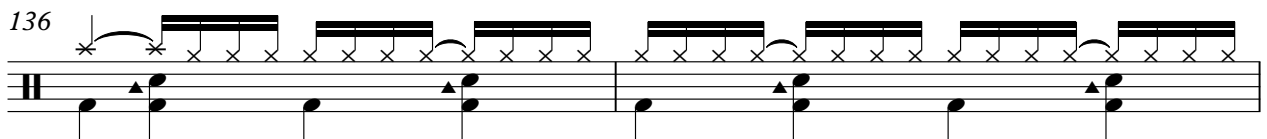

138

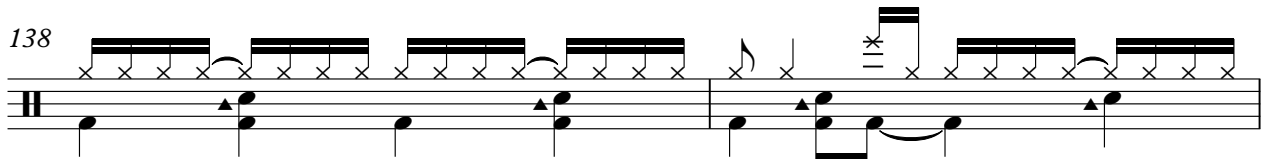

140

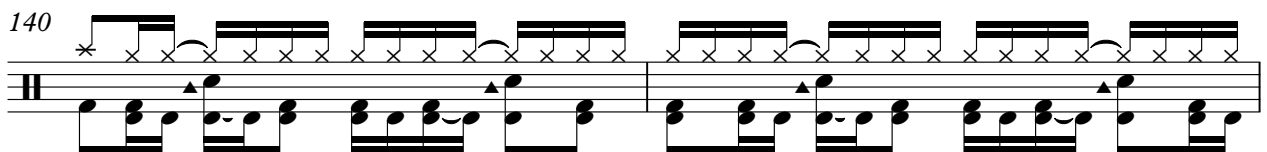

142

V.S.

DRUMS

144

146

148

151

153

155

157

159

161

163

165

2

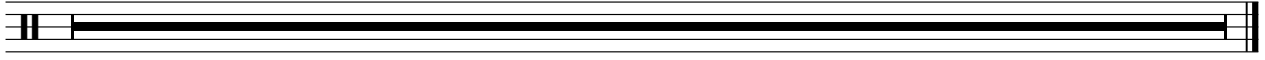

SAW WAVE

Frank Stallone - Far From Over From 'Staying Alive'

♩ = 166,002655

65 21

This block shows the beginning of a musical staff. It starts with a treble clef and a 4/4 time signature. Above the staff, there is a tempo marking: a quarter note followed by the number 166,002655. The staff contains two measures. The first measure is marked with the number 65 and contains a whole rest. The second measure is marked with the number 21 and contains a whole rest. The time signature changes to 3/4 for the second measure.

90

90

This block shows a musical staff starting at measure 90. The staff contains a series of eighth notes and sixteenth notes, many of which are grouped into triplets. The notes are mostly beamed together. There are some accidentals, including a flat and a sharp. The staff ends with a quarter rest.

92

92

This block shows a musical staff starting at measure 92. It continues the melodic line from the previous block, featuring eighth and sixteenth notes with triplets. The notes are beamed together. There are some accidentals, including a sharp. The staff ends with a quarter rest.

93

93 55

This block shows a musical staff starting at measure 93. It continues the melodic line with eighth and sixteenth notes and triplets. The notes are beamed together. There are some accidentals, including a sharp. The staff ends with a long rest, marked with the number 55. The time signature changes to 3/4 for the long rest and back to 4/4 at the end of the staff.

150

150 10

This block shows a musical staff starting at measure 150. It begins with a long rest, marked with the number 10. After the rest, there are several notes: a quarter note with a sharp, a quarter note with a flat, a quarter note with a flat, a quarter note with a sharp, a quarter note with a sharp, and a quarter note with a flat. The staff ends with a quarter rest.

165

165 2

This block shows a musical staff starting at measure 165. It begins with a long rest, marked with the number 2. The staff ends with a double bar line.

SAW WAVE

Frank Stallone - Far From Over From 'Staying Alive'

♩ = 166,002655

65 30

98

3 47

149

15 2

OVERDRIVE

Frank Stallone - Far From Over From `Staying Alive`

♩ = 166,002655

2

7

10

12

14

17

20

23

27

30

V.S.

OVERDRIVE

34

37

40

43

46

49

53

56

60

63

66

69

72

74

77

82

86

91

99

105

Detailed description of the musical score: The score is written in a single staff with a treble clef. It begins at measure 66 with a 3/4 time signature and a key signature of one flat. The notation includes a variety of rhythmic patterns, including eighth and sixteenth notes, and rests. Measure 69 introduces a key signature change to two flats and features several triplet markings. Measure 72 continues with complex chordal textures and triplet markings. Measure 74 shows a key signature change to three flats. Measure 77 is marked with a 'b' and contains a series of chords. Measures 82 and 86 feature a key signature change to one flat and consist of a series of chords. Measure 91 contains a melodic line with eighth notes. Measure 99 includes a triplet of eighth notes and a complex chordal structure. Measure 105 concludes with a series of chords.

110

117

121

124

128

132

135

139

142

144

146

148

151

154

156

160

163

165

♩ = 166,002655

2

7

10

12

14

16

19

21

24

26

V.S.

30

32

36

38

40

42

45

47

50

52

56

58

62

64

66

68

70

72

74

76

V.S.

78

80

83

88

91

94

101

107

109

114

145

147

149

151

153

155

157

159

161

163

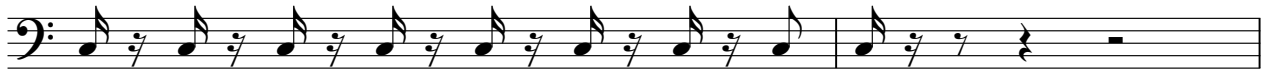

165

2

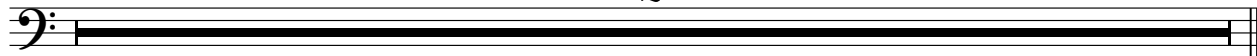

HARPSICHRD

Frank Stallone - Far From Over From `Staying Alive`

♩ = 166,002655

65 26

94

97

100

2

104

106

43 15

165

2

Frank Stallone - Far From Over From `Staying Alive`

BRASS 1

♩ = 166,002655

2

7

58

68

78

84

88

97

102

106

115

32

2

BRASS 1

152

4

160

165

2

BASS&LEAD

Frank Stallone - Far From Over From `Staying Alive`

♩ = 166,002655

65 42

This block shows the beginning of a musical staff. It starts with a treble clef and a 4/4 time signature. Above the staff, the tempo is marked as ♩ = 166,002655. The staff contains two measures of whole rests. The first measure is labeled with the number 65, and the second measure is labeled with the number 42. The time signature changes to 3/4 for the first measure and back to 4/4 for the second measure.

110

110

This block shows a musical staff starting at measure 110. The staff contains several measures of music with eighth and sixteenth notes, including triplets. The time signature is 4/4.

113

113

This block shows a musical staff starting at measure 113. The staff contains several measures of music with eighth and sixteenth notes, including triplets. The time signature is 4/4.

115

115 34 15

This block shows a musical staff starting at measure 115. It contains two measures of whole rests. The first measure is labeled with the number 34, and the second measure is labeled with the number 15. The time signature changes to 3/4 for the first measure and back to 4/4 for the second measure.

165

165 2

This block shows a musical staff starting at measure 165. It contains one measure of a whole rest, labeled with the number 2. The time signature is 4/4.

STRINGS

Frank Stallone - Far From Over From `Staying Alive`

♩ = 166,002655

25

30 3 17

53 3

61 5 51

119 3

126 21 15

165 2

Frank Stallone - Far From Over From `Staying Alive`

A.PIANO 2

♩ = 166,002655

2

6

9

12

14

17

20

23

26

29

V.S.

V.S.

V.S.

154

158

161

163

165

2

SEASHORE

Frank Stallone - Far From Over From 'Staying Alive'

♩ = 166,002655

98

149

+WIND

Frank Stallone - Far From Over From 'Staying Alive'

♩ = 166,002655

65 38

106

4

115

33 15

165

2