

# Toto - Rosanna

0.0"  
1.1,00  
Rosanna by Ediol Mi

♩ = 82,999031

Detail of the Percussion part showing a triplet of eighth notes followed by a sixteenth-note run, then another triplet of eighth notes. The tempo marking is ♩ = 82,999031.

13

Perc.

E. Bass

Orch. Hit

Solo

15

Perc.

E. Gtr.

E. Bass

Orch. Hit

Orch. Hit

Solo

22

Perc. E. Gtr. E. Bass Orch. Hit Orch. Hit FX 4 Solo

24

Perc. E. Gtr. E. Bass Orch. Hit Orch. Hit FX 4 Solo

25

Perc.

E. Gtr.

E. Bass

Orch. Hit

Orch. Hit

FX 4

Solo

27

Perc.

E. Bass

Orch. Hit

Orch. Hit

FX 4

Solo

28

Perc.

E. Bass

Orch. Hit

Orch. Hit

Orch. Hit

Cb.

Solo

30

Perc.

E. Bass

Orch. Hit

Orch. Hit

Cb.

Solo

32

Perc.

E. Bass

Orch. Hit

Orch. Hit

Cb.

Solo

34

Perc.

E. Bass

Orch. Hit

Orch. Hit

Cb.

Solo

35

Perc.

E. Bass

Orch. Hit

Orch. Hit

Cb.

Solo

37

Perc.

E. Bass

Orch. Hit

Solo

39

Perc.

E. Bass

Orch. Hit

Solo

41

Perc. E. Bass Orch. Hit Orch. Hit Solo

43

Perc. E. Gtr. E. Bass Orch. Hit Orch. Hit Orch. Hit Solo

45

47

49

Perc.

E. Gtr.

E. Bass

Orch. Hit

Orch. Hit

FX 4

Solo

||

51

Perc.

E. Gtr.

E. Bass

Orch. Hit

Orch. Hit

FX 4

Solo

52

Perc.

E. Gtr.

E. Bass

Orch. Hit

Orch. Hit

FX 4

Solo

54

Perc.

E. Bass

Orch. Hit

Orch. Hit

FX 4

Solo

59

Perc.

E. Bass

Orch. Hit

Orch. Hit

Cb.

Solo

60

Perc.

E. Bass

Orch. Hit

Orch. Hit

Cb.

Solo

65

66

67

Perc. Flex. E. Bass Orch. Hit Solo

69

Perc. Flex. E. Bass Orch. Hit Solo

70

71

73

Perc.

Flex.

E. Bass

Orch. Hit

Solo

74

Perc.

Flex.

E. Bass

Orch. Hit

Solo

76

Perc. Flex. E. Gtr. E. Bass Orch. Hit Orch. Hit FX 4 Solo

78

Perc. E. Gtr. E. Bass Orch. Hit Orch. Hit FX 4 Solo

79

Perc. E. Gtr. E. Bass Orch. Hit Orch. Hit FX 4 Solo

84

Perc. E. Bass Orch. Hit Orch. Hit Cb. Solo

86

Perc. E. Bass Orch. Hit Orch. Hit Cb. Solo

88

Perc.

E. Bass

Orch. Hit

Orch. Hit

Cb.

Solo

90

Perc.

E. Bass

Orch. Hit

Orch. Hit

Orch. Hit

Cb.

Solo

92

Perc. E. Bass Cb. Solo

93

Perc. E. Bass Orch. Hit Cb. Solo

95

Perc. E. Bass Orch. Hit Cb. Solo

97

Perc. E. Bass Orch. Hit Cb. Solo

99

Perc. Flex. E. Gtr. E. Bass Orch. Hit Orch. Hit Orch. Hit FX 4 Cb. Solo

# Toto - Rosanna

## Percussion

♩ = 82,999031

V.S.

Percussion

22

26

29

31

33

35

38

40

42

44

Percussion

46

48

51

54

56

58

60

62

64

66

V.S.

Percussion

Percussion

91

93

95

97

99

♩ = 82,999031

**62**

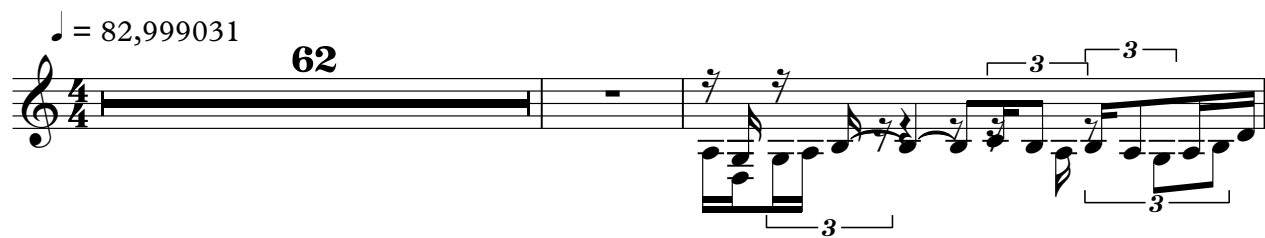

65

68

71

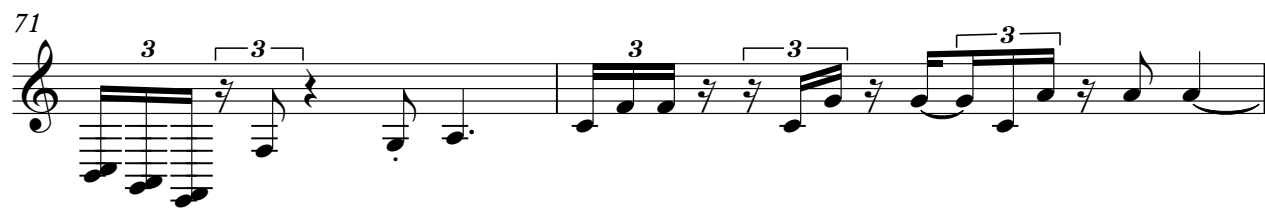

73

76

**23** **3**

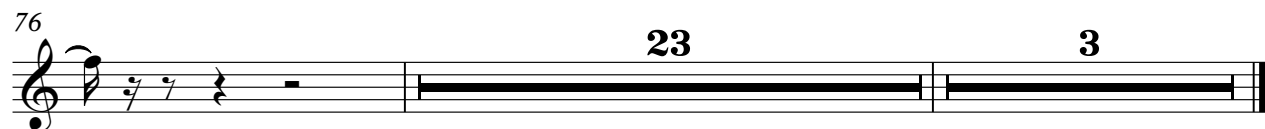

♩ = 82,999031

15

19

23

27

16

46

50

54

22

78

80

20

2

Toto - Rosanna

5-string Electric Bass

♩ = 82,999031

5

9

13

16

20

23

25

28

31

34

V.S.

38

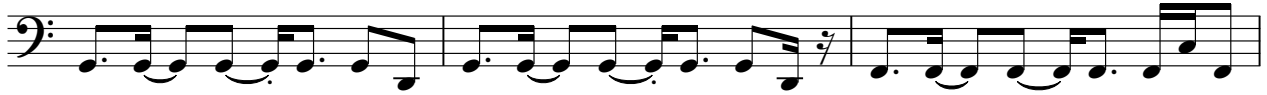

41

44

48

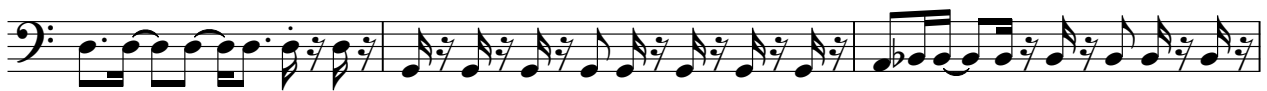

51

53

56

59

62

66

69

73

76

78

80

83

86

89

92

95

V.S.

98

Toto - Rosanna

Orchestra Hit

♩ = 82,999031

9

13

17

5

25

30

3

34

3

38

42

5

50

53

Orchestra Hit

57

61

66

76

79

84

88

90

♩ = 82,999031

**15**

**22**

**26**

**28**

**31**

**34**

**37**

**6**

47

53

55

58

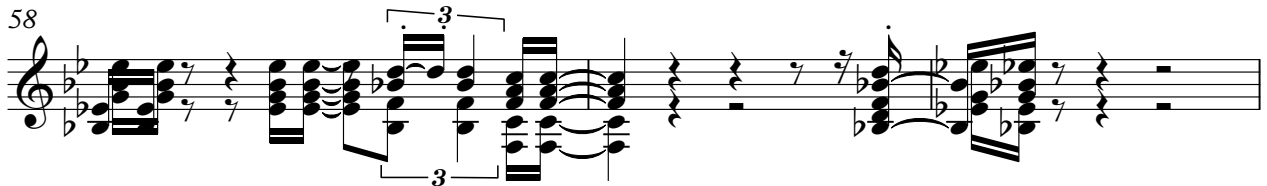

61

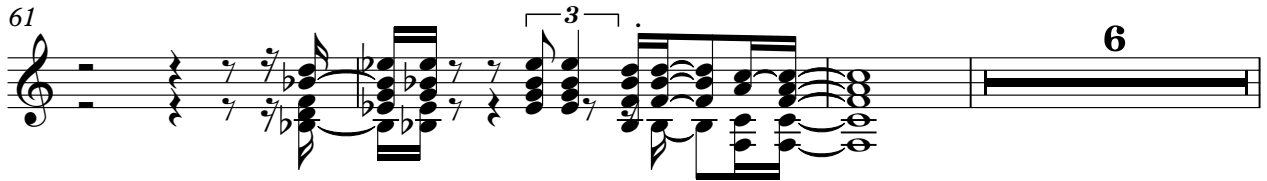

70

77

81

83

86

Orchestra Hit

89

91

95

98

♩ = 82,999031

**26**

**29**

**13**

**10**

**54**

**11**

**67**

**3**

**70**

**10**

**82**

**7**

**90**

**10**

**2**

FX 4 (Atmosphere)

Toto - Rosanna

♩ = 82,999031

21

25

28

52

56

66

77

80

82

9

6

3

3

3

18

2

# Toto - Rosanna

Contrabass

♩ = 82,999031

27

30

33

36

19

57

60

62

19

2  
82

Contrabass

85

88

91

94

97

3

2

# Toto - Rosanna

Solo

♩ = 82,999031

5

8

10

12

15

17

19

21

23

25

V.S.

V.S.
