

# Frank Zander - Hier Kommt Kurt

♩ = 120,000000

DRUMS

MUTED GTR

DISTORTION

A.GUITAR

FINGERDBAS

CHOIR AAHS

BRASS

MELODY

♩ = 120,000000

6

DRUMS

DISTORTION

10

DRUMS

DISTORTION

FINGERDBAS

MELODY

Double bar line

13

DRUMS

DISTORTION

FINGERDBAS

MELODY

Double bar line

16

DRUMS

DISTORTION

FINGERDBAS

MELODY

Double bar line

19

DRUMS

DISTORTION

FINGERDBAS

CHOIR AAHS

MELODY

22

DRUMS

DISTORTION

FINGERDBAS

CHOIR AAHS

24

DRUMS

DISTORTION

A.GUITAR

FINGERDBAS

CHOIR AAHS

27

DRUMS

DISTORTION

FINGERDBAS

MELODY

31

DRUMS

DISTORTION

FINGERDBAS

MELODY

34

DRUMS

DISTORTION

FINGERDBAS

MELODY

37

DRUMS

DISTORTION

FINGERDBAS

MELODY

40

DRUMS

DISTORTION

FINGERDBAS

MELODY

43

DRUMS

DISTORTION

FINGERDBAS

CHOIR AAHS

MELODY

45

DRUMS

DISTORTION

FINGERDBAS

CHOIR AAHS

47

DRUMS

DISTORTION

FINGERDBAS

CHOIR AAHS

51

DRUMS  
DISTORTION  
A.GUITAR  
FINGERDBAS  
BRASS

53

DRUMS  
DISTORTION  
FINGERDBAS  
BRASS

54

DRUMS

DISTORTION

FINGERDBAS

BRASS

55

DRUMS

DISTORTION

FINGERDBAS

BRASS

57

DRUMS

DISTORTION

FINGERDBAS

MELODY

60

DRUMS

DISTORTION

FINGERDBAS

MELODY

63

DRUMS

DISTORTION

FINGERDBAS

MELODY

66

DRUMS

DISTORTION

FINGERDBAS

CHOIR AAHS

MELODY

69

DRUMS

DISTORTION

FINGERDBAS

CHOIR AAHS

71

DRUMS

DISTORTION

FINGERDBAS

CHOIR AAHS

75

DRUMS

DISTORTION

A.GUITAR

FINGERDBAS

MELODY

78

DRUMS

DISTORTION

FINGERDBAS

MELODY

81

DRUMS

DISTORTION

FINGERDBAS

MELODY

84

DRUMS

DISTORTION

FINGERDBAS

MELODY

87

DRUMS

FINGERDBAS

MELODY

91

DRUMS

MUTED GTR

DISTORTION

FINGERDBAS

BRASS

MELODY

93

DRUMS

MUTED GTR

DISTORTION

FINGERDBAS

BRASS

MELODY

95

DRUMS

MUTED GTR

DISTORTION

FINGERDBAS

BRASS

MELODY

97

DRUMS

MUTED GTR

DISTORTION

FINGERDBAS

BRASS

MELODY

99

DRUMS

MUTED GTR

DISTORTION

FINGERDBAS

BRASS

MELODY

101

103

105

DRUMS

MUTED GTR

DISTORTION

FINGERDBAS

BRASS

MELODY

107

DRUMS

MUTED GTR

DISTORTION

FINGERDBAS

BRASS

MELODY

109

DRUMS

MUTED GTR

DISTORTION

FINGERDBAS

BRASS

MELODY

111

DRUMS

MUTED GTR

DISTORTION

FINGERDBAS

BRASS

MELODY

DRUMS

Frank Zander - Hier Kommt Kurt

♩ = 120,000000

5

10

14

18

22

28

32

36

40

44

V.S.

DRUMS

49

55

59

63

67

71

77

81

85

89

DRUMS

93

97

101

105

109

DISTORTION

Frank Zander - Hier Kommt Kurt

♩ = 120,000000

11

21

24

31

42

46

50

53

55

DISTORTION

61

69

72

82

93

96

99

105

A.GUITAR

Frank Zander - Hier Kommt Kurt

♩ = 120,000000

24 25

53

23 35

♩ = 120,000000

8

13

18

23

3

30

35

40

45

3

104

107

109

♩ = 120,000000

19

23

26

18

46

49

19

70

72

40

BRASS

Frank Zander - Hier Kommt Kurt

♩ = 120,000000

50

54

57

35

95

100

105

108

2

# Frank Zander - Hier Kommt Kurt

## MELODY

♩ = 120,000000

8

14

21

7

33

40

12

57

63

69

7

81

85

4

2

MELODY

92

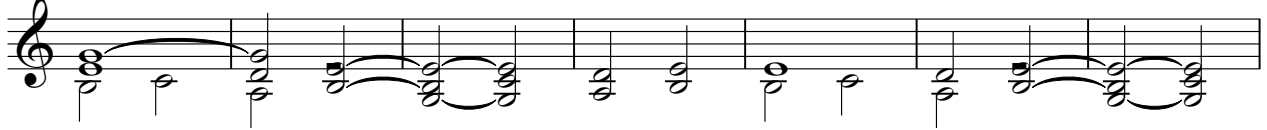

99

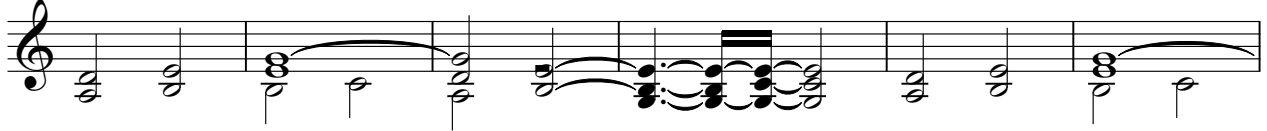

105

