

Frank Zander - Oh Suzie

♩ = 131,001511

MELODY

WHISTLE

DRUMS

+HAWAI GTR

+HAWAI GTR

MUTED GTR

STEEL GTR

FINGERDBAS

CHOIR AAHS

♩ = 131,001511

VOICE OOHS

+DOG

BIRD

TELEPHONE

+SCRATCH

+EXPLOSION

6

DRUMS

+HAWAI GTR

+HAWAI GTR

STEEL GTR

FINGERDBAS

9

DRUMS

+HAWAI GTR

+HAWAI GTR

STEEL GTR

FINGERDBAS

13

MELODY

DRUMS

+HAWAI GTR

+HAWAI GTR

STEEL GTR

FINGERDBAS

17

MELODY

DRUMS

+HAWAI GTR

+HAWAI GTR

STEEL GTR

FINGERDBAS

+DOG

+EXPLOSION

21

MELODY

DRUMS

+HAWAI GTR

+HAWAI GTR

STEEL GTR

FINGERDBAS

+EXPLOSION

25

MELODY

DRUMS

+HAWAI GTR

+HAWAI GTR

STEEL GTR

FINGERDBAS

29

MELODY

WHISTLE

DRUMS

+HAWAI GTR

+HAWAI GTR

STEEL GTR

FINGERDBAS

33

MELODY

DRUMS

+HAWAI GTR

+HAWAI GTR

STEEL GTR

FINGERDBAS

TELEPHONE

37

MELODY

DRUMS

MUTED GTR

STEEL GTR

FINGERDBAS

CHOIR AAHS

TELEPHONE

40

MELODY

DRUMS

MUTED GTR

STEEL GTR

FINGERDBAS

CHOIR AAHS

42

MELODY

DRUMS

MUTED GTR

STEEL GTR

FINGERDBAS

CHOIR AAHS

44

MELODY

DRUMS

MUTED GTR

STEEL GTR

FINGERDBAS

CHOIR AAHS

VOICE OOHS

47

MELODY

DRUMS

+HAWAI GTR

+HAWAI GTR

MUTED GTR

STEEL GTR

FINGERDBAS

50

MELODY

DRUMS

+HAWAI GTR

+HAWAI GTR

MUTED GTR

STEEL GTR

FINGERDBAS

52

MELODY

DRUMS

+HAWAI GTR

+HAWAI GTR

MUTED GTR

STEEL GTR

FINGERDBAS

+SCRATCH

55

MELODY

DRUMS

+HAWAI GTR

+HAWAI GTR

MUTED GTR

STEEL GTR

FINGERDBAS

58

MELODY

DRUMS

+HAWAI GTR

+HAWAI GTR

MUTED GTR

STEEL GTR

FINGERDBAS

60

MELODY

DRUMS

+HAWAI GTR

+HAWAI GTR

MUTED GTR

STEEL GTR

FINGERDBAS

63

MELODY

DRUMS

+HAWAI GTR

+HAWAI GTR

MUTED GTR

STEEL GTR

FINGERDBAS

66

MELODY

DRUMS

+HAWAI GTR

+HAWAI GTR

MUTED GTR

STEEL GTR

FINGERDBAS

69

MELODY

DRUMS

+HAWAI GTR

+HAWAI GTR

MUTED GTR

STEEL GTR

FINGERDBAS

72

MELODY

DRUMS

MUTED GTR

STEEL GTR

FINGERDBAS

CHOIR AAHS

75

MELODY

DRUMS

MUTED GTR

STEEL GTR

FINGERDBAS

CHOIR AAHS

77

MELODY

DRUMS

MUTED GTR

STEEL GTR

FINGERDBAS

CHOIR AAHS

79

MELODY

DRUMS

MUTED GTR

STEEL GTR

FINGERDBAS

CHOIR AAHS

VOICE OOHS

82

MELODY

DRUMS

+HAWAI GTR

MUTED GTR

STEEL GTR

FINGERDBAS

84

MELODY

DRUMS

+HAWAI GTR

+HAWAI GTR

MUTED GTR

STEEL GTR

FINGERDBAS

87

MELODY

DRUMS

+HAWAI GTR

+HAWAI GTR

MUTED GTR

STEEL GTR

FINGERDBAS

90

MELODY

DRUMS

+HAWAI GTR

+HAWAI GTR

MUTED GTR

STEEL GTR

FINGERDBAS

BIRD

TELEPHONE

93

MELODY

DRUMS

+HAWAI GTR

+HAWAI GTR

MUTED GTR

STEEL GTR

FINGERDBAS

96

MELODY

DRUMS

+HAWAI GTR

+HAWAI GTR

MUTED GTR

STEEL GTR

FINGERDBAS

+DOG

99

MELODY

DRUMS

MUTED GTR

STEEL GTR

FINGERDBAS

CHOIR AAHS

102

MELODY

DRUMS

MUTED GTR

STEEL GTR

FINGERDBAS

CHOIR AAHS

104

MELODY

DRUMS

MUTED GTR

STEEL GTR

FINGERDBAS

CHOIR AAHS

106

MELODY

DRUMS

MUTED GTR

STEEL GTR

FINGERDBAS

CHOIR AAHS

VOICE OOHS

109

MELODY

DRUMS

MUTED GTR

STEEL GTR

FINGERDBAS

+EXPLOSION

111

DRUMS

MUTED GTR

STEEL GTR

FINGERDBAS

113

DRUMS

MUTED GTR

STEEL GTR

FINGERDBAS

115

MELODY

WHISTLE

DRUMS

+HAWAI GTR

+HAWAI GTR

MUTED GTR

STEEL GTR

FINGERDBAS

CHOIR AAHS

VOICE OOHS

+DOG

BIRD

TELEPHONE

+SCRATCH

+EXPLOSION

Frank Zander - Oh Suzie

MELODY

♩ = 131,001511

**12**

16

21

25

30

34

39

43

48

52

V.S.

56

60

64

68

73

78

83

87

92

96

MELODY

101

105

108

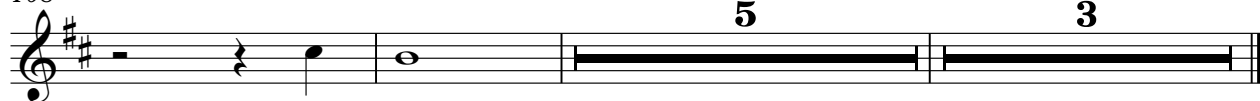

WHISTLE

Frank Zander - Oh Suzie

♪ = 131,001511

28

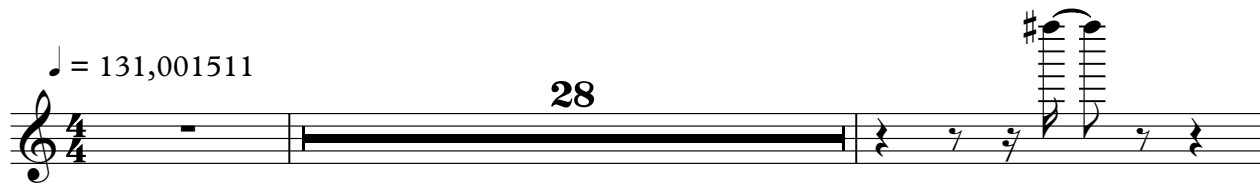

31

84

3

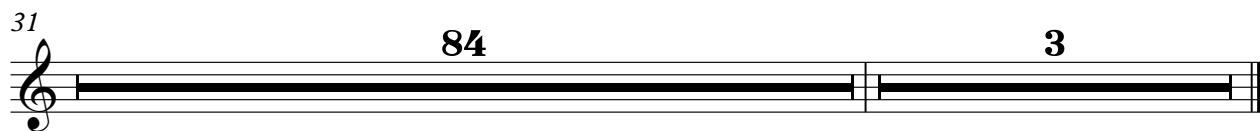

DRUMS

Frank Zander - Oh Suzie

♩ = 131,001511

6

10

14

18

22

26

30

34

38

V.S.

DRUMS

42

46

49

53

57

61

65

69

73

77

DRUMS

81

84

88

92

96

100

104

108

111

114

♩ = 131,001511

8

14

21

28

35

51

58

64

68

11

11

2

+HAWAI GTR

83

90

96

♩ = 131,001511

8

14

21

28

35 **12**

53

60

66

70 **12**

2

+HAWAI GTR

84

91

96

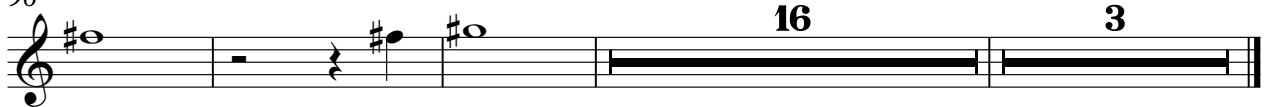

16

3

MUTED GTR

Frank Zander - Oh Suzie

♩ = 131,001511

36

39

41

43

2

47

50

52

54

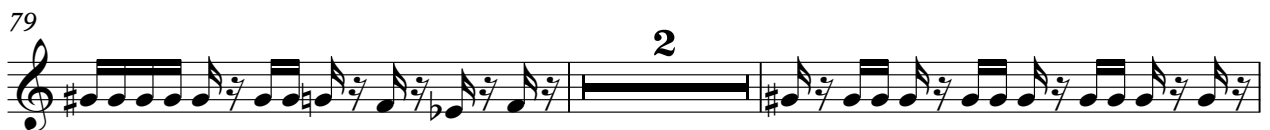

2

109

111

113

114

♩ = 131,001511

2

7

11

15

19

23

27

31

35

39

43

48

52

55

58

61

65

68

72

76

STEEL GTR

80

3

84

88

92

96

100

104

109

113

2

♩ = 131,001511

2

V.S.

53

58

63

68

73

78

83

88

93

98

103

109

113

CHOIR AAHS

Frank Zander - Oh Suzie

♩ = 131,001511

**36**

43

**26**

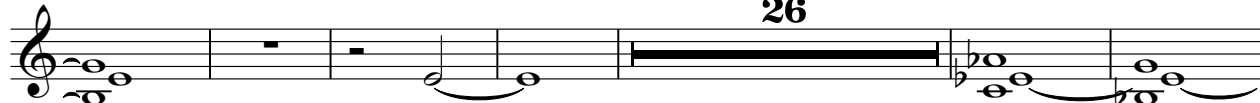

75

82

**18**

105

**6** **3**

VOICE OOHS

Frank Zander - Oh Suzie

♩ = 131,001511

43 33

80

25

107

6 3

+DOG

Frank Zander - Oh Suzie

♩ = 131,001511

**16** **77**

96

**17** **3**

BIRD

Frank Zander - Oh Suzie

♪ = 131,001511

90

92

22 3

TELEPHONE

Frank Zander - Oh Suzie

♩ = 131,001511

34

38

52

92

23 3

+SCRATCH

# Frank Zander - Oh Suzie

♪ = 131,001511

50

53

62 3

+EXPLOSION

Frank Zander - Oh Suzie

♩ = 131,001511

18 87

109

4 3
