

# Frankie Avalon - Venus

♩ = 117,000114

6

9

12

16

20

24

28

32

BASS DRUM

CLOSED H.H.

RIM SHOT

ACOU BASS

HARPSICHRD

E.PIANO 2

STRINGS

36

BASS DRUM

CLOSED H.H.

RIM SHOT

ACOU BASS

HARPSICHRD

E.PIANO 2

40

43

47

BASS DRUM

CLOSED H.H.

RIM SHOT

ACOU BASS

HARPSICHRD

E.PIANO 2

STRINGS

51

BASS DRUM

CLOSED H.H.

RIM SHOT

ACOU BASS

HARPSICHRD

E.PIANO 2

STRINGS

55

BASS DRUM

CLOSED H.H.

RIM SHOT

ACOU BASS

HARPSICHRD

E.PIANO 2

STRINGS

59

BASS DRUM

CLOSED H.H.

RIM SHOT

ACOU BASS

HARPSICHRD

E.PIANO 2

STRINGS

**BASS DRUM**

**CLOSED H.H.**

**OPEN HIHAT**

**RIDE CYMB**

**RIM SHOT**

**ACOU BASS**

**HARPSICHRD**

**E.PIANO 2**

**STRINGS**

67

BASS DRUM

CLOSED H.H

OPEN HIHAT

RIDE CYMB

RIM SHOT

ACOU BASS

HARPSICHRD

E.PIANO 2

STRINGS

BASS DRUM

Frankie Avalon - Venus

♩ = 117,000114

2

8

14

20

26

32

38

44

50

56

V.S.

2

# BASS DRUM

62

66

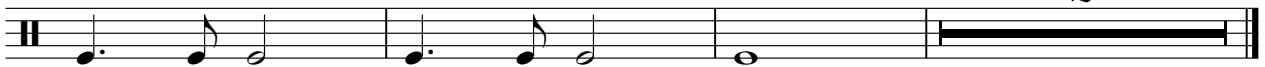

2

Frankie Avalon - Venus

CLOSED H.H

♩ = 117,000114

2

6

10

14

18

22

26

30

34

38

V.S.

2

# CLOSED H.H

42

46

50

54

58

62

66

OPEN HIHAT

Frankie Avalon - Venus

♩ = 117,000114

**62** **4** **2**

RIDE CYMB

Frankie Avalon - Venus

♩ = 117,000114

**62**      **4**      **2**

RIM SHOT

Frankie Avalon - Venus

♩ = 117,000114

4/4 2

8

14

20

26

32

38

44

50

56

V.S.

2

# RIM SHOT

62

66

ACOU BASS

Frankie Avalon - Venus

♩ = 117,000114

2

V.S.

2

# ACOU BASS

62

66

HARPSICHRD

Frankie Avalon - Venus

♩ = 117,000114

6

11

15

19

23

28

34

V.S.

38

42

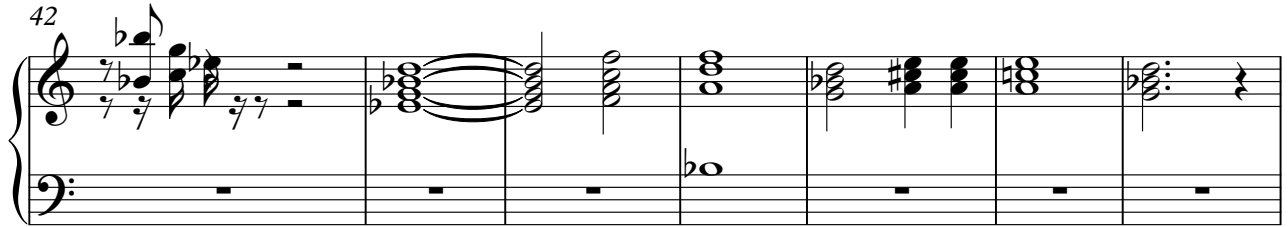

49

53

57

61

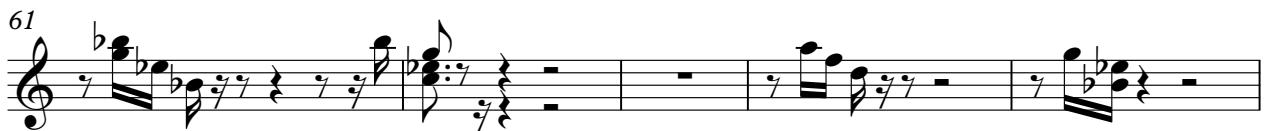

66

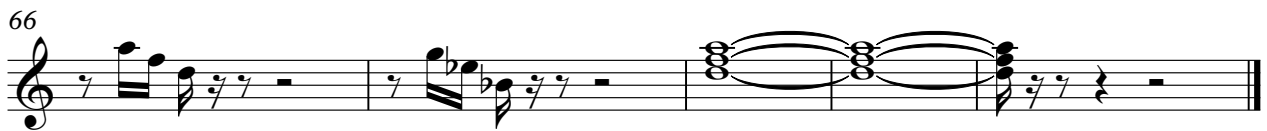

E.PIANO 2

Frankie Avalon - Venus

♩ = 117,000114

9

16

23

31

37

V.S.

45

52

59

65

Frankie Avalon - Venus

STRINGS

♩ = 117,000114

2

6

11

22

28

34

43

50

59

2

STRINGS

64

67
