

0.0"
1.1,00
Power Of Love By F.G.T.H

♩ = 69,999985

Percussion

Fretless Electric Bass

Reverse Cymbals

Tape Sampler Keyboard [Strings]

Synth Strings

Pad 1 (New Age)

FX 1 (Rain)

♩ = 69,999985

Viola

Viola

Contrabass

Solo

6

Rev. Cym.

Pad 1

Cb.

Solo

10

Pad 1

Solo

13

Pad 1

Solo

15

Perc.

E. Bass

Tape Smp. Str.

Syn. Str.

Pad 1

Vla.

Cb.

Solo

18

Perc.

E. Bass

Tape Smp. Str.

Syn. Str.

Pad 1

Vla.

Cb.

Solo

21

Perc.

E. Bass

Tape Smp. Str.

Syn. Str.

Pad 1

Vla.

Cb.

Solo

24

Perc.

E. Bass

Rev. Cym.

Tape Smp. Str.

Syn. Str.

Pad 1

Vla.

Vla.

Cb.

Solo

28

Perc.

E. Bass

Tape Smp. Str

Syn. Str.

Pad 1

Vla.

Vln.

Cb.

33

Perc.

E. Bass

Tape Smp. Str

Syn. Str.

Pad 1

Vla.

Vln.

Cb.

37

41

45

Perc.

E. Bass

Tape Smp. Str.

Syn. Str.

Pad 1

Vla.

Vla.

Cb.

49

Perc.

E. Bass

Tape Smp. Str.

Syn. Str.

Pad 1

FX 1

Vla.

Vla.

Cb.

53 7

Perc.

E. Bass

Tape Smp. Str

Pad 1

FX 1

Vla.

Cb.

57

Perc.

E. Bass

Tape Smp. Str

Syn. Str.

Pad 1

FX 1

Vla.

Vla.

63

67

71

Perc. E. Bass Tape Smp. Str. Syn. Str. Pad 1 Vla. Vla. Cb.

75

Perc. E. Bass Tape Smp. Str. Syn. Str. Pad 1 Vla. Vla. Cb.

79

Perc. E. Bass Tape Smp. Str. Vla. Cb.

82

Perc.

E. Bass

Rev. Cym.

Tape Smp. Str

Syn. Str.

Pad 1

FX 1

Vla.

Vla.

Cb.

Solo

Percussion

♩ = 69,999985

13

20

26

31

35

39

43

46

49

52

V.S.

Percussion

54

58

63

66

69

72

75

78

81

83

Fretless Electric Bass

♩ = 69,999985

14

21

28

36

43

48

56

63

68

74

V.S.

2

Fretless Electric Bass

80

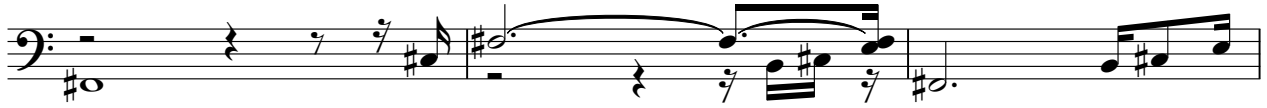

83

Reverse Cymbals

♩ = 69,999985

4 20

28

14 19

63

22

Tape Sampler Keyboard [Strings]

♩ = 69,999985

15

15

22

30

39

46

4

Tape Sampler Keyboard [Strings]

55

63

71

77

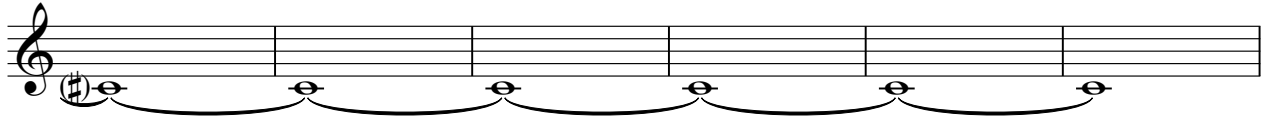

83

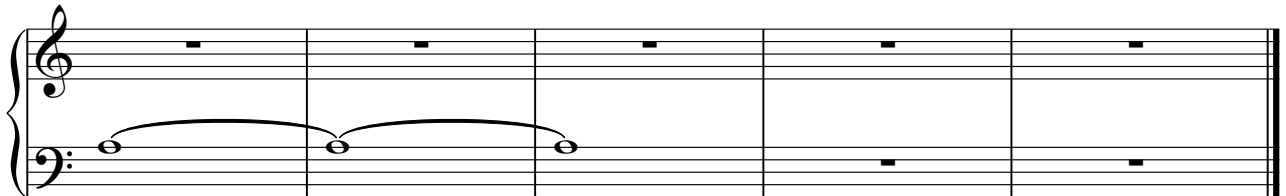

Synth Strings

♩ = 69,999985

15

21

29

38

46

8

60

68

74

77

6

Pad 1 (New Age)

♩ = 69,999985

4

9

14

20

24

31

35

39

44

48

3

3

FX 1 (Rain)

♩ = 69,999985

49

55

4

62

23

Viola

♩ = 69,999985

16

23

31

35

39

48

58

66

73

77

Viola

♩ = 69,999985

25

30

41

46

51

64

71

76

82

Detailed description of the musical score: The score is for a Viola in 4/4 time. It begins with a tempo marking of ♩ = 69,999985. The key signature has one sharp (F#). The score is divided into measures 25 through 82. Measure 25 starts with a whole rest. Measures 26-29 contain a melodic line with slurs and ties. Measure 30 has a whole rest. Measures 31-33 contain a melodic line with slurs and ties. Measure 34 has a whole rest. Measures 35-37 contain a melodic line with slurs and ties. Measure 38 has a whole rest. Measures 39-41 contain a melodic line with slurs and ties. Measure 42 has a whole rest. Measures 43-45 contain a melodic line with slurs and ties. Measure 46 has a whole rest. Measures 47-50 contain a melodic line with slurs and ties. Measure 51 has a whole rest. Measures 52-54 contain a melodic line with slurs and ties. Measure 55 has a whole rest. Measures 56-58 contain a melodic line with slurs and ties. Measure 59 has a whole rest. Measures 60-62 contain a melodic line with slurs and ties. Measure 63 has a whole rest. Measures 64-66 contain a melodic line with slurs and ties. Measure 67 has a whole rest. Measures 68-70 contain a melodic line with slurs and ties. Measure 71 has a whole rest. Measures 72-74 contain a melodic line with slurs and ties. Measure 75 has a whole rest. Measures 76-78 contain a melodic line with slurs and ties. Measure 79 has a whole rest. Measures 80-82 contain a melodic line with slurs and ties.

Solo

♩ = 69,999985

5

8

10

12

13

15

17

19

21

V.S.

V.S.

2

Solo

23

25

27

59
