

Frankie Goes To Hollywood - Relax 3

♩ = 121,001892

Percussion

Electric Guitar

Electric Clavichord

Synth Bass

Synth Voice

Synth Strings

Lead 2 (Sawtooth)

Lead 5 (Charang)

Lead 6 (Voice)

FX 5 (Brightness)

Gunshot

Copyright © 1994 by C.C. Music Production

8

Perc.

E. Clav.

S. Bass

Syn. Str.

Lead 5

Lead 6

12

Perc.

E. Clav.

S. Bass

Syn. Str.

Lead 5

Lead 6

15

Perc.

E. Clav.

S. Bass

Syn. Str.

Lead 5

Lead 6

FX 5

18

Perc.

E. Clav.

S. Bass

Syn. Str.

Lead 6

21

Perc.

E. Clav.

S. Bass

Syn. Str.

Lead 6

24

Perc.

E. Gtr.

E. Clav.

S. Bass

Syn. Str.

Lead 2

Lead 6

27

Perc.

E. Gtr.

E. Clav.

S. Bass

Syn. Voice

Syn. Str.

Lead 2

Lead 6

FX 5

30

Perc.

E. Clav.

S. Bass

Syn. Voice

Syn. Str.

Lead 6

FX 5

33

Perc.

E. Clav.

S. Bass

Syn. Voice

Syn. Str.

Lead 6

FX 5

36

Perc.

E. Gtr.

E. Clav.

S. Bass

Syn. Voice

Syn. Str.

Lead 2

Lead 5

Lead 6

FX 5

39

Perc.

E. Gtr.

E. Clav.

S. Bass

Lead 2

Lead 5

Lead 6

42

Perc.

E. Gtr.

E. Clav.

S. Bass

Syn. Str.

Lead 2

Lead 5

Lead 6

FX 5

45

Perc. E. Clav. Syn. Voice Syn. Str. Lead 2 Lead 6

49

Perc. E. Clav. Syn. Voice Syn. Str. Lead 2 Lead 6

52

55

58

Perc.

E. Gtr.

E. Clav.

S. Bass

Syn. Str.

Lead 2

Lead 5

Lead 6

FX 5

61

Perc.

E. Gtr.

E. Clav.

S. Bass

Syn. Str.

Lead 5

Lead 6

64

67

70

73

76

79

82

85

88

Perc.

E. Clav.

S. Bass

Syn. Voice

Syn. Str.

Lead 6

91

Perc.

E. Clav.

S. Bass

Syn. Str.

Lead 6

94

Perc.

E. Gtr.

E. Clav.

S. Bass

Lead 2

Lead 5

Lead 6

FX 5

Gun.

97 Perc. 

E. Gtr. 

E. Clav. 

S. Bass 

Lead 2 

Lead 5 

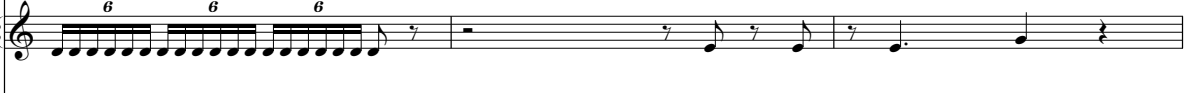
Lead 6 

FX 5 

Gun. 

100

Perc.

E. Gtr.

E. Clav.

S. Bass

Syn. Voice

Syn. Str.

Lead 2

Lead 5

Lead 6

FX 5

Gun.

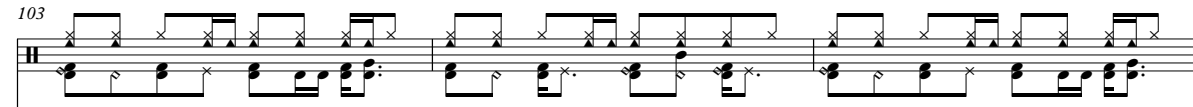
103 Perc.  17

E. Gtr. 

E. Clav. 

S. Bass 

Syn. Voice 

Syn. Str. 

Lead 2 

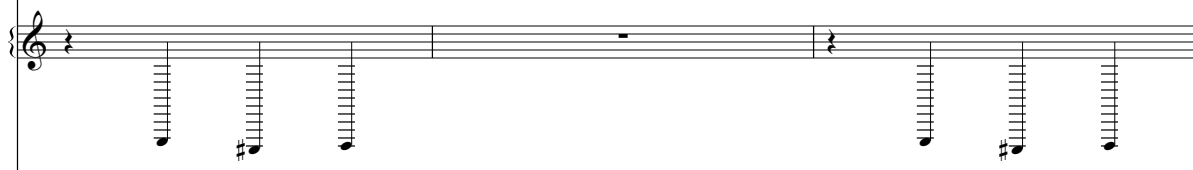
Lead 5 

Lead 6 

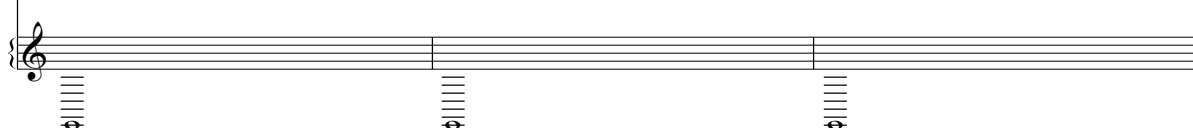
FX 5 

106

Perc.

E. Gtr.

E. Clav.

S. Bass

Syn. Voice

Syn. Str.

Lead 2

Lead 5

Lead 6

FX 5

109

111

113

Frankie Goes To Hollywood - Relax 3

Percussion

♩ = 121,001892

7

11

15

18

21

24

27

30

33

36

V.S.

Percussion

39

43

46

50

53

56

59

63

67

70

Percussion

73

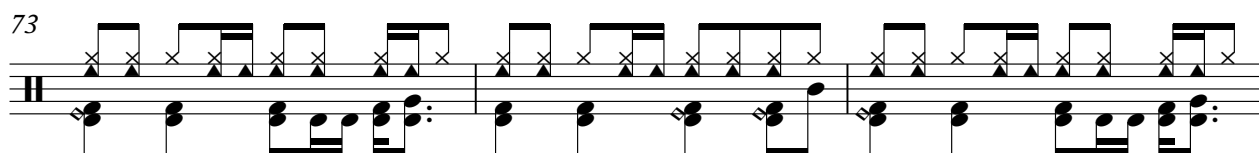

76

79

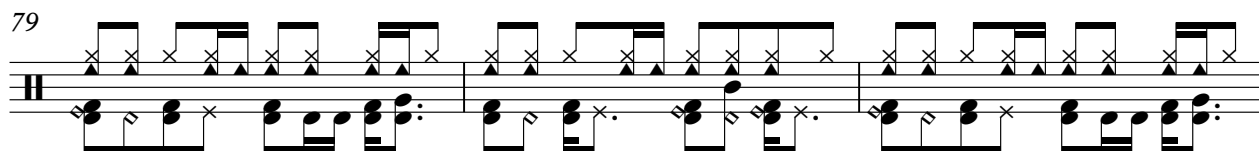

82

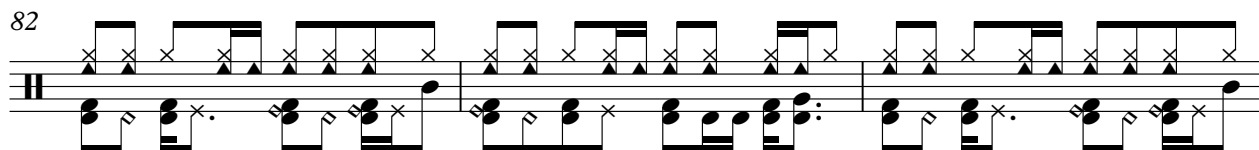

85

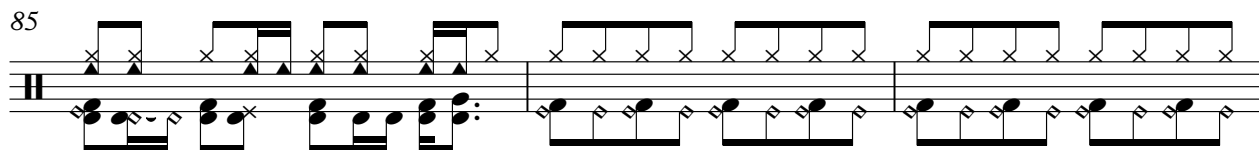

88

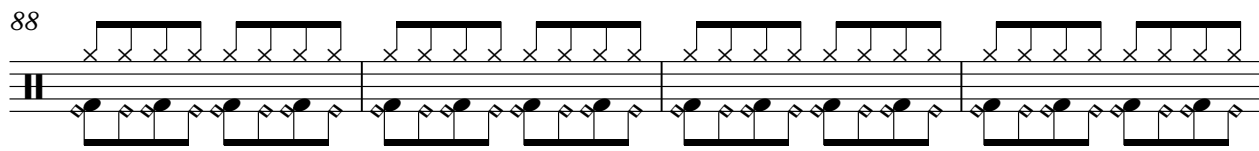

92

94

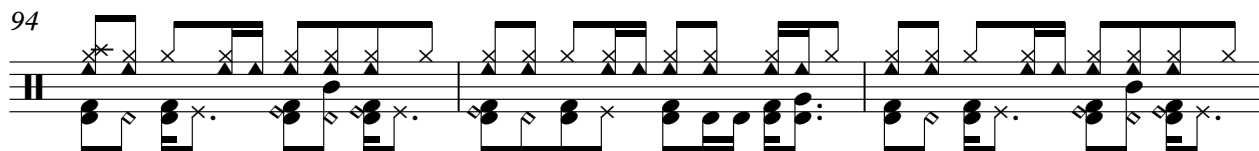

97

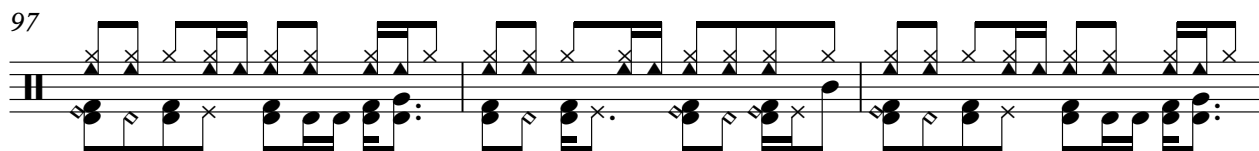

100

V.S.

Percussion

103

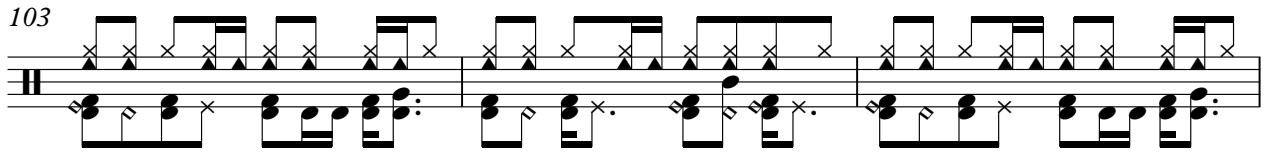

106

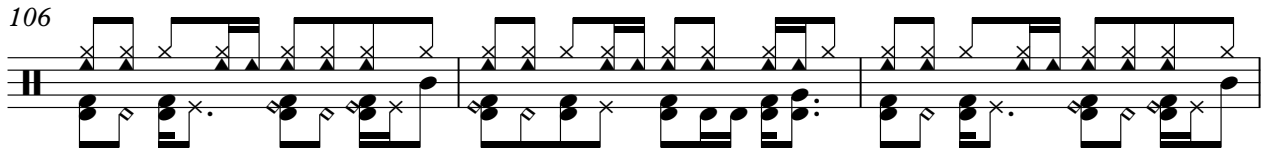

109

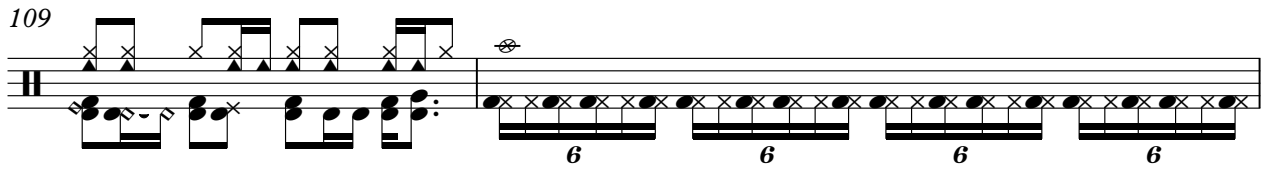

111

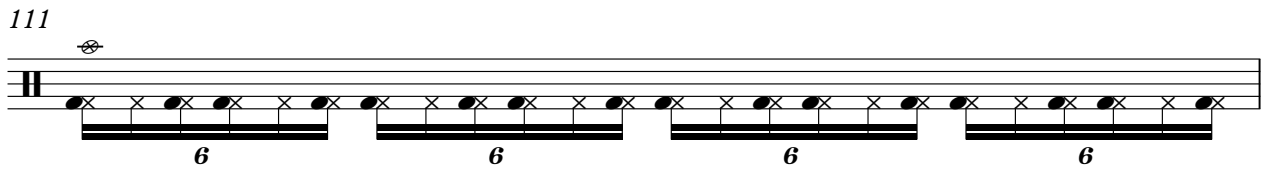

112

115

2

♩ = 121,001892

24

29

42

55

61

71

76

80

86

98

2

Electric Guitar

104

108

115

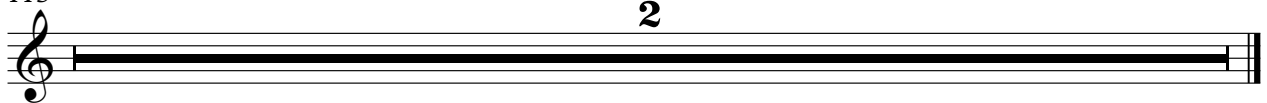

Frankie Goes To Hollywood - Relax 3

Electric Clavichord

♩ = 121,001892

8

8

10

12

14

16

18

20

22

24

V.S.

26

28

30

32

34

36

38

40

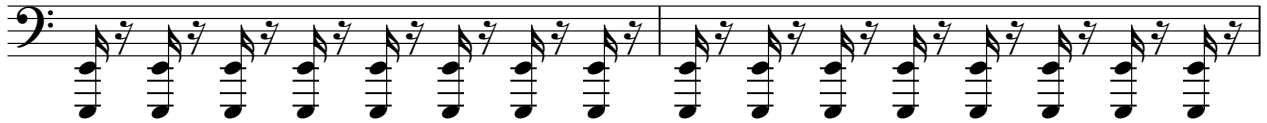

42

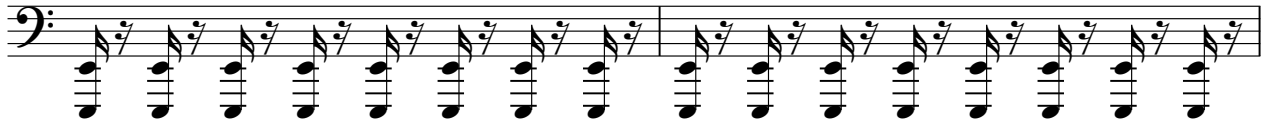

44

46

48

50

52

54

56

58

V.S.

60

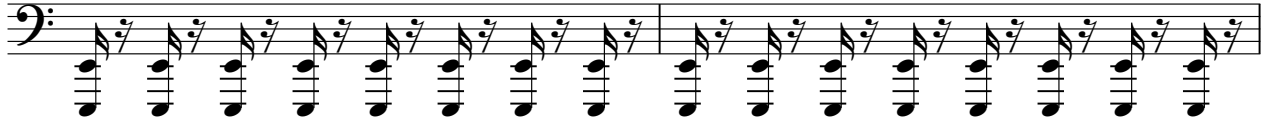

62

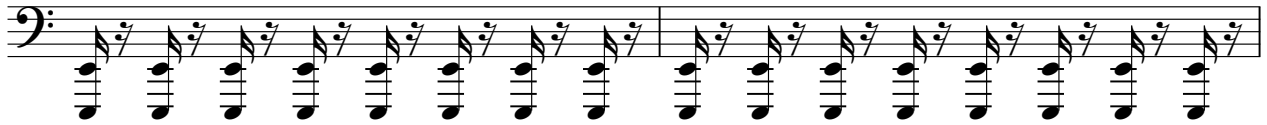

64

66

70

72

74

76

78

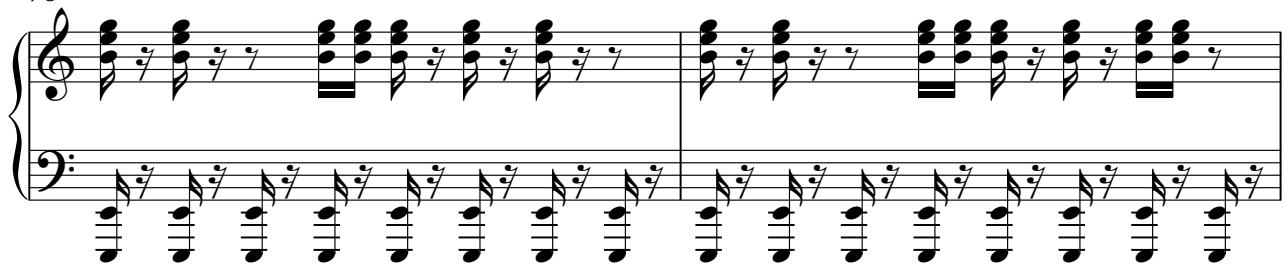

94

96

98

100

102

104

106

108

Electric Clavichord

109

5

5

115

2

Frankie Goes To Hollywood - Relax 3

Synth Bass

♩ = 121,001892

8

13

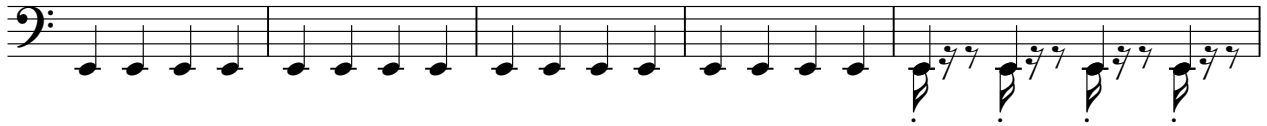

18

21

24

28

31

34

37

41

8

52

57

62

67

73

78

81

84

88

94

Frankie Goes To Hollywood - Relax 3

Synth Strings

♩ = 121,001892

2

9

17

29

37

51

66

83

88

91

2

Synth Strings

102

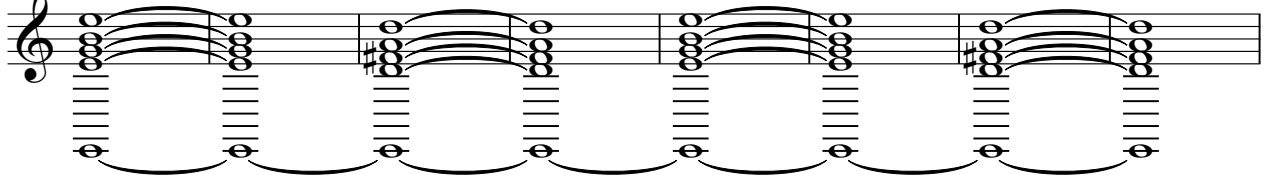

110

115

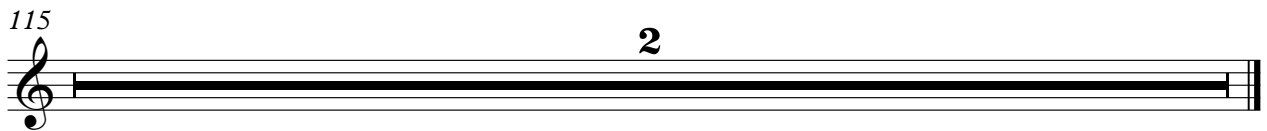

Frankie Goes To Hollywood - Relax 3

Lead 2 (Sawtooth)

♩ = 121,001892

24

27

39

43

51

54

58

69

72

76

10

10

18

2

Lead 2 (Sawtooth)

96

100

104

108

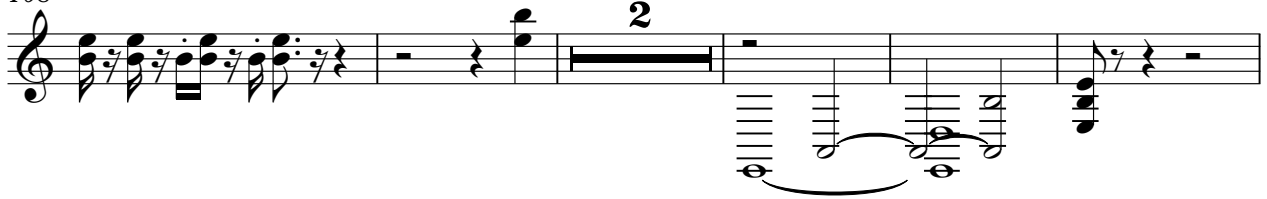

115

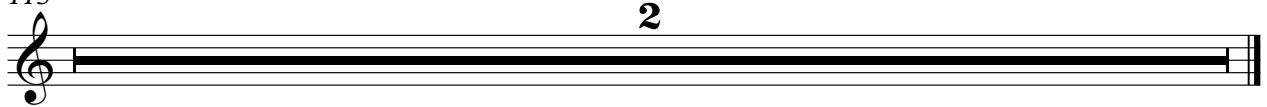

Frankie Goes To Hollywood - Relax 3

Lead 5 (Charang)

♩ = 121,001892

2 3

11

14 21

37 10

52

59

63

65

67

72 17

2

Lead 5 (Charang)

94

101

107

115

Frankie Goes To Hollywood - Relax 3

Lead 6 (Voice)

♩ = 121,001892

3

7

12

17

21

25

30

34

38

43

48

51

56

62

68

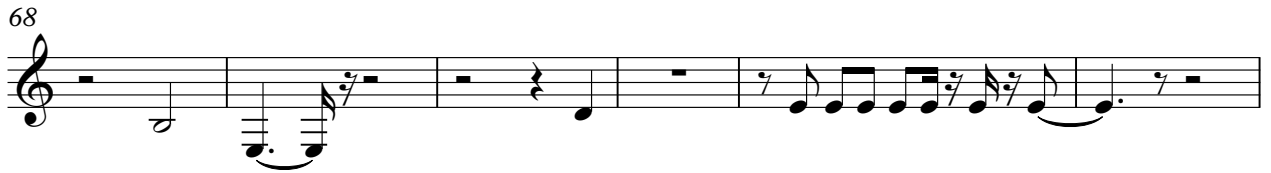

74

78

82

86

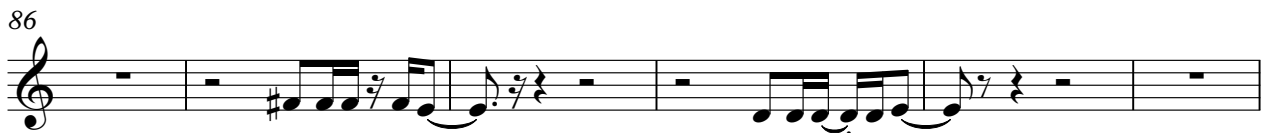

92

97

101

105

109

115

♩ = 121,001892

14 12

30

43

55

58 11

73

76

82

95

98

2

FX 5 (Brightness)

102

115

♩ = 121,001892

93

99

9

115

2
