

♩ = 114,000168

Bagpipes

Percussion

Flexatone

7-string Electric Guitar

7-string Electric Guitar

Sitar

Electric Bass

RELAX (c) 1996 INTERNATIONAL MIDI HITS

Electric Clavichord

Synth Strings

Lead 3 (Calliope)

Lead 8 (Bass + Lead)

FX 1 (Rain)

♩ = 114,000168

Viola

Seashore

8

Perc.

E. Bass

E. Clav.

Syn. Str.

Lead 3

FX 1

Edizioni Milano Publishing

10

Perc.

E. Gtr.

E. Bass

E. Clav.

Syn. Str.

Lead 3

12

Perc.

E. Gtr.

E. Bass

E. Clav.

Syn. Str.

Lead 3

FX 1

14

Bagp.
Perc.
E. Gtr.
E. Bass
E. Clav.
Syn. Str.
Lead 3
FX 1

16

Perc.
E. Bass
E. Clav.
Syn. Str.
Lead 3
Lead 8
FX 1

18

Perc.

E. Bass

E. Clav.

Syn. Str.

Lead 3

Lead 8

FX 1

20

Perc.

E. Bass

E. Clav.

Syn. Str.

Lead 3

Lead 8

FX 1

Vlna.

22

Perc.

E. Gtr.

E. Bass

E. Clav.

Syn. Str.

Lead 3

Lead 8

FX 1

Vla.

24

Perc.

Flex.

E. Gtr.

E. Bass

E. Clav.

Lead 3

Lead 8

26

Bagp.

Perc.

Flex.

E. Gtr.

E. Bass

E. Clav.

Lead 3

Lead 8

3

2 4 0 3 2 1

0 4 5

28

Perc.

Flex.

E. Bass

E. Clav.

Syn. Str.

Lead 3

Lead 8

FX 1

30

Perc. Flex. E. Bass E. Clav. Syn. Str. Lead 3 Lead 8 FX 1

32

Perc. Flex. E. Bass E. Clav. Syn. Str. Lead 3 Lead 8 FX 1 Vla.

34

Perc.

Flex.

E. Gtr.

E. Bass

E. Clav.

Syn. Str.

Lead 3

Lead 8

FX 1

Vla.

36

Perc.

Flex.

E. Gtr.

E. Bass

E. Clav.

Lead 3

Lead 8

38

Perc.

Flex.

E. Gtr.
T
A
B

E. Bass

E. Clav.

Lead 3

Lead 8

40

Perc.

Flex.

E. Gtr.
T
A
B

E. Bass

E. Clav.

Lead 3

Lead 8

42

Bagp.
Perc.
Flex.
E. Bass
E. Clav.
Syn. Str.
Lead 3
Lead 8
Vla.

44

Perc.
Flex.
E. Bass
Syn. Str.
Lead 3
Vla.

46

Perc. Flex. E. Bass Syn. Str. Lead 3 Vla.

48

Perc. Flex. E. Bass Syn. Str. Lead 3 FX 1 Vla.

50

52

55

Bagp.

Perc.

Flex.

E. Gtr.

Lead 3

Lead 8

57

Perc.

Flex.

E. Gtr.

Lead 3

Lead 8

59

Perc.

Flex.

E. Bass

E. Clav.

Syn. Str.

Lead 3

Vla.

- Perc.**: Features a rhythmic pattern of eighth notes with accents.
- Flex.**: Shows a single note in the first measure, followed by rests.
- E. Gtr.**: Includes guitar tablature for measures 62 and 63. Measure 62 has fret numbers 19-19-19-19. Measure 63 has fret numbers 16-16-16-16.
- E. Bass**, **E. Clav.**, and **Vla.**: Play a consistent eighth-note rhythmic accompaniment.
- Syn. Str.**: Features a sustained chord in the second measure, indicated by a large oval.
- Lead 3**: Shows a few scattered notes in the second measure.

- Perc.**: Continues the eighth-note rhythmic pattern with accents.
- E. Gtr.**: Shows guitar tablature for measure 64, including a triplet of notes.
- E. Bass**, **E. Clav.**, and **Vla.**: Maintain the eighth-note accompaniment.
- Syn. Str.**: Features a sustained chord in the second measure, indicated by a large oval.

66

Bagp.
Perc.
E. Gtr. (TAB)
E. Gtr. (TAB)
E. Bass
E. Clav.
Syn. Str.
Lead 3
Lead 8
Vla.

69

Bagp.
Perc.
Flex.
E. Gtr. (TAB)
E. Gtr. (TAB)
Lead 8

71

Perc.

Flex.

E. Gtr.

E. Gtr.

Lead 3

Lead 8

==

73

Bagp.

Perc.

Flex.

E. Gtr.

E. Gtr.

Lead 3

Lead 8

==

75

Perc.

Flex.

E. Gtr.

E. Gtr.

E. Gtr.

Lead 3

Lead 8

77

Perc.

E. Gtr.

E. Bass

E. Clav.

Syn. Str.

Lead 3

79

Perc.

E. Gtr.

E. Bass

E. Clav.

Syn. Str.

Lead 3

81

Perc.

E. Gtr.

E. Bass

E. Clav.

Syn. Str.

Lead 3

Lead 8

18

83

Perc.

E. Gtr.

E. Gtr.

Sit.

E. Bass

E. Clav.

Syn. Str.

Lead 3

Lead 8

85

Perc.

Sit.

E. Bass

E. Clav.

Syn. Str.

Lead 3

87

Perc.

Sit.

E. Bass

E. Clav.

Syn. Str.

Lead 3

90

Perc.

E. Gtr.

Sit.

E. Bass

E. Clav.

Syn. Str.

Lead 3

Lead 8

Seash.

94

96

99

101

103

105

107

Perc.

Flex.

E. Gtr.

E. Bass

E. Clav.

Syn. Str.

Lead 3

Lead 8

FX 1

Vla.

Seash.

110

Perc.

E. Gtr.

Sit.

E. Bass

Syn. Str.

Lead 8

FX 1

Seash.

112

Bagp.

Perc.

Flex.

E. Gtr.

E. Gtr.

Sit.

E. Bass

E. Clav.

Syn. Str.

Lead 3

Lead 8

FX 1

Vla.

Seash.

Bagpipes

♩ = 114,000168

13 12 3

28

14 13

56

10

69

3

74

39

Percussion

♩ = 114,000168

7

9

11

13

15

16

17

19

20

21

V.S.

Percussion

Percussion

37

38

39

40

41

42

43

44

45

46

V.S.

Percussion

60

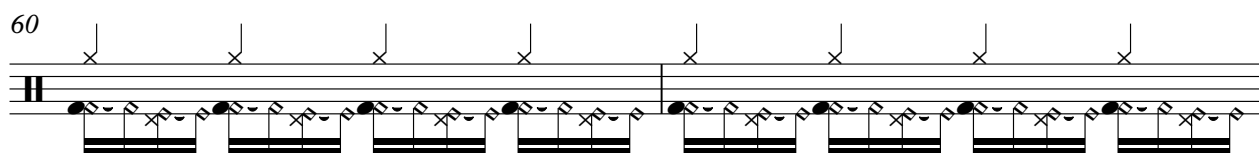

62

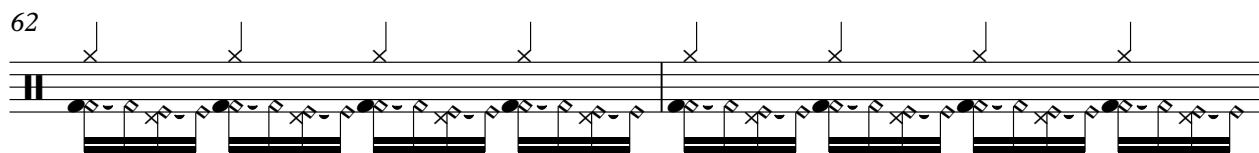

64

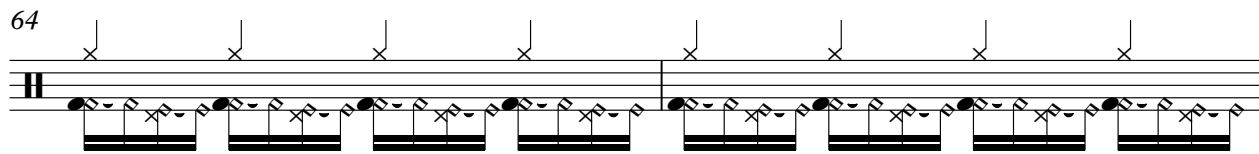

66

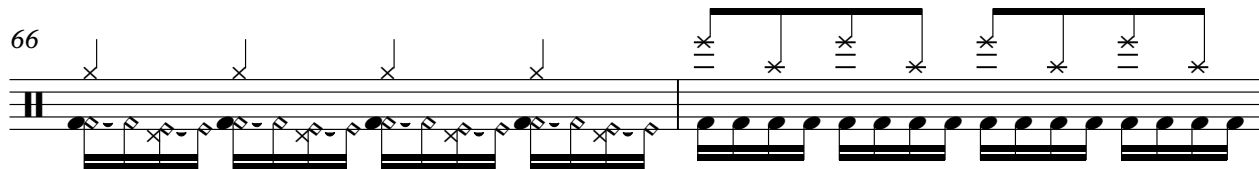

68

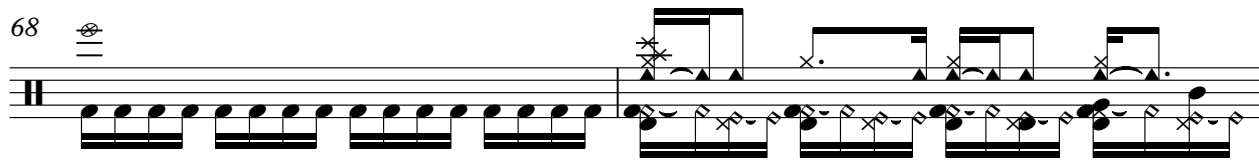

70

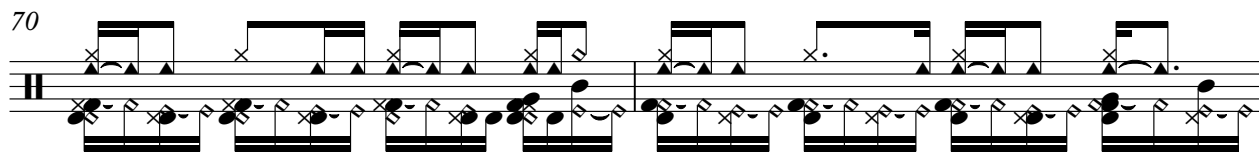

72

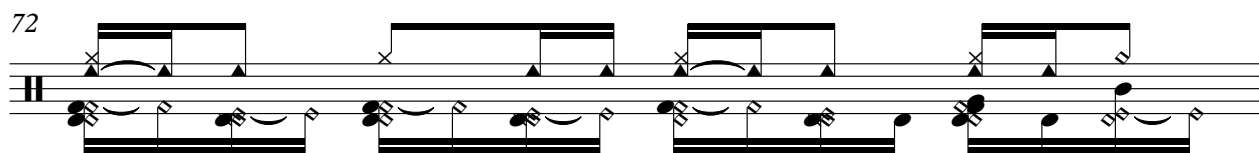

73

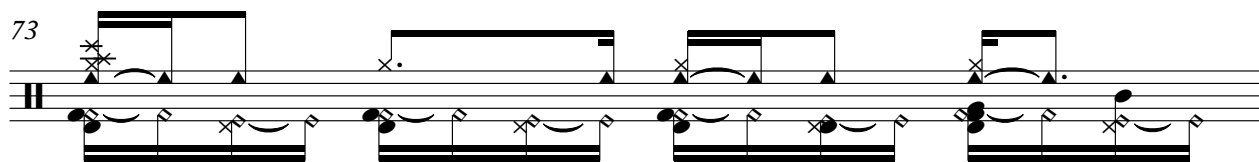

74

76

V.S.

Percussion

Percussion

94

95

96

98

99

100

101

102

104

105

V.S.

Percussion

106

108

110

112

Flexatone

♩ = 114,000168

23

2

60 6

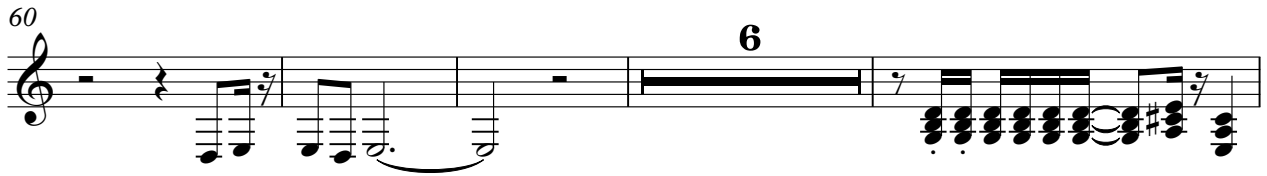

70

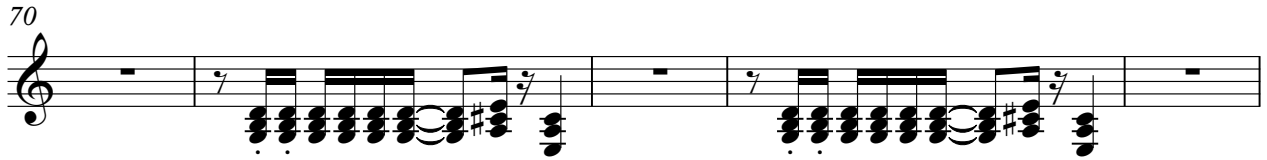

75 19

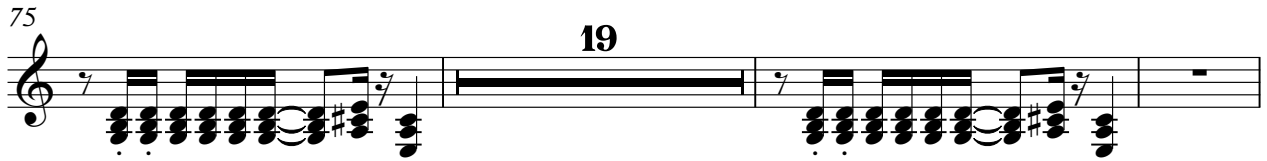

97

101

103

105

107

108 5

7-string Electric Guitar

♩ = 114,000168

13 **52**

67

72

76

2

82

9

94

2 **10 10**

99

13

7-string Electric Guitar

♩ = 114,000168

10

E		12	12	12	12	12	12	0	12	12	12	3	12	12	0	12	7	12
B		12	12	12	12	12	12	12	12	12	12	5	12	12	12	8	12	
A	12	12	12	12	12	12	12	12	12	12	12	12	12	12	12	12	12	12
D	14	14			14	14	14	14	14	14	14	14	14					
G																		
E																		
A																		

13

T	12	12	12	12	12	12												
A	12	12	12	12	12	12												
B	12	12	12	12	12	12												

8

T																		
A																		
B																		

2

T																		
A																		
B																		

2 0 3 21

T																		
A																		
B																		

0 4 5

26

T																		
A																		
B																		

7

T																		
A																		
B																		

2 4 0 3 21

T																		
A																		
B																		

0 4 5

38

T																		
A																		
B																		

10

T																		
A																		
B																		

2 4 0 3 21

T																		
A																		
B																		

0 4 5

52

T																		
A																		
B																		

0 4 0 3 21

T																		
A																		
B																		

0 4 5

58

T																		
A																		
B																		

0 0 2 3 2 0 4

T																		
A																		
B																		

5 5 2 3 0 4 5

4

T																		
A																		
B																		

19191919

T																		
A																		
B																		

16161616

3 0 0 0 0

67

T																		
A																		
B																		

0 4 0 0 2 3 2 0 4

T																		
A																		
B																		

0 4 5 5 5 2 3 4

73

T																		
A																		
B																		

0 4 0 3 21

T																		
A																		
B																		

0 4 5 3 3 3 3 3 3

6

T																		
A																		
B																		

83

T																		
A																		
B																		

2 4 0 3 21

T																		
A																		
B																		

0 4 5 2 4 0 3 21

T																		
A																		
B																		

0 4 5 2 4 0 3 21

97

T																		
A																		
B																		

2 4 0 3 21

T																		
A																		
B																		

0 4 5 2 4 0 3 21

T																		
A																		
B																		

0 4 5 2 4 0 3 21

2 103

7-string Electric Guitar

			5	5	3	
T						
A	2	4	0	3	2	1
B	0	4	5	0	4	5

108

2

	5	0	0			
T	8					
A	[Bar]			0	2	0
B			0	0		

Sitar

♩ = 114,000168

2 3

5

79

87

2

94

9

101

9

Electric Bass

♩ = 114,000168
7

10

13

16

19

22

25

28

31

34

V.S.

37

40

44

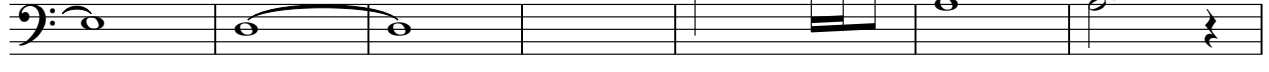

51

61

64

67

77

80

83

86

89

94

97

100

103

106

109

111

Electric Clavichord

♩ = 114,000168

RELAX **2**

(c) 1996 INTERNATIONAL MIDI HITS

Edizioni Milano Publ

10

13

16

19

22

25

28

31

V.S.

34

37

40

43

61

64

67

77

80

83

86

89

94

97

100

103

106

108

Synth Strings

♩ = 114,000168

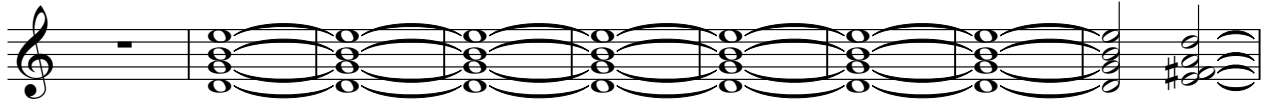

10

19

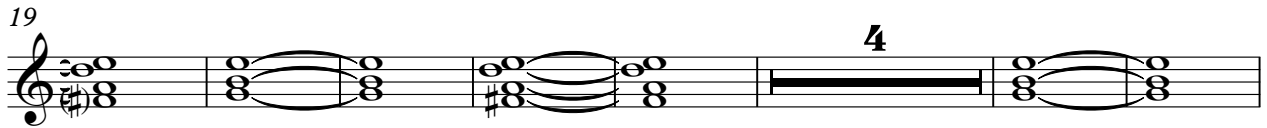

30

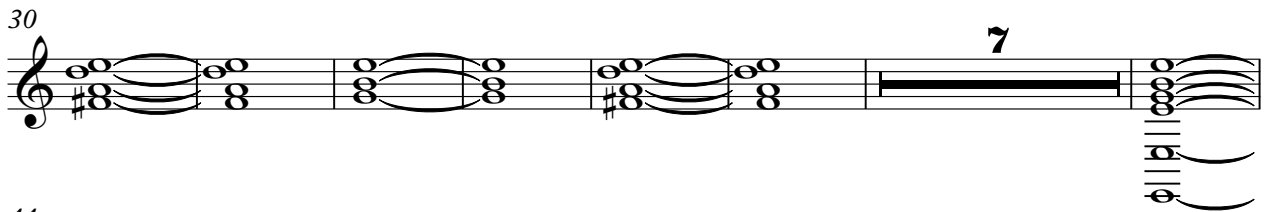

44

51

66

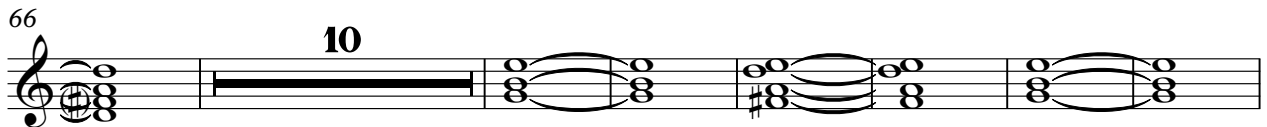

83

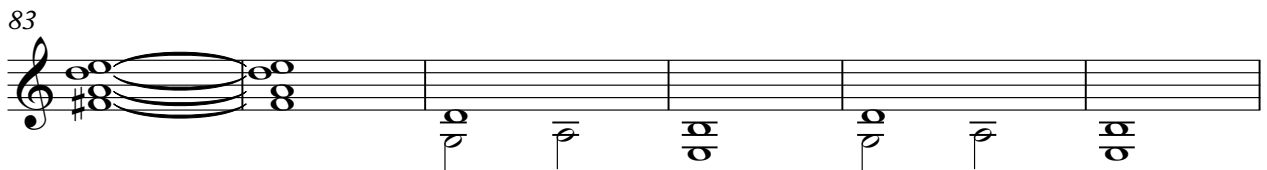

89

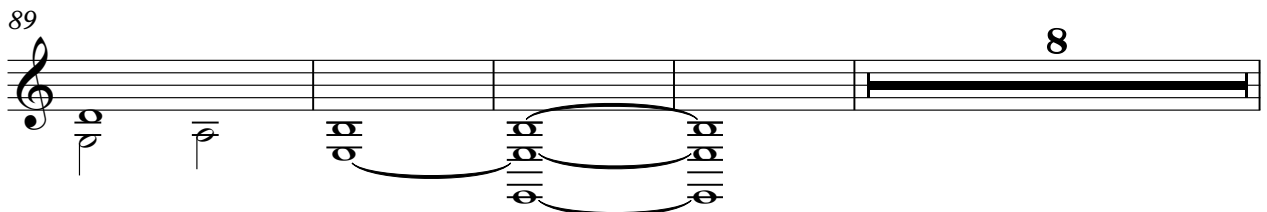

2

Synth Strings

101

110

Lead 3 (Calliope)

♩ = 114,000168

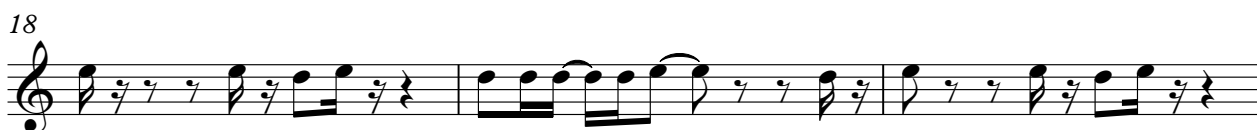

Lead 3 (Calliope)

Lead 3 (Calliope)

90

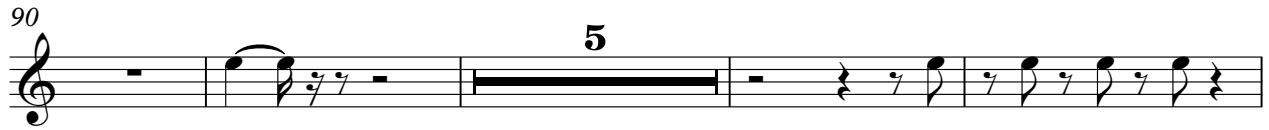

5

99

103

107

5

Lead 8 (Bass + Lead)

♩ = 114,000168

15

23

31

39

51

58

74

94

102

107

10

10

2

FX 1 (Rain)

♩ = 114,000168

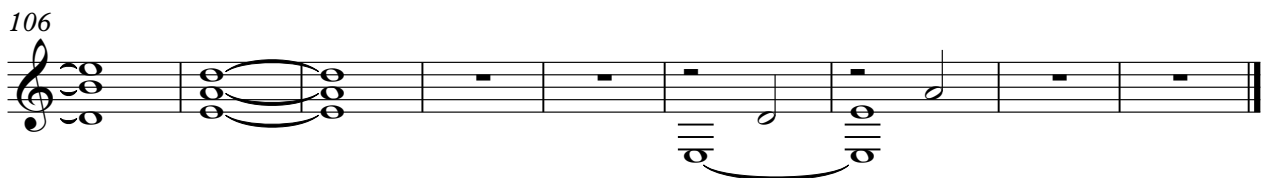
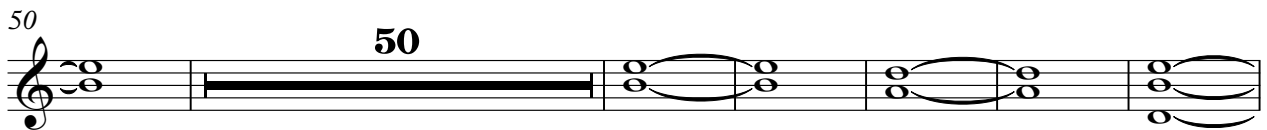
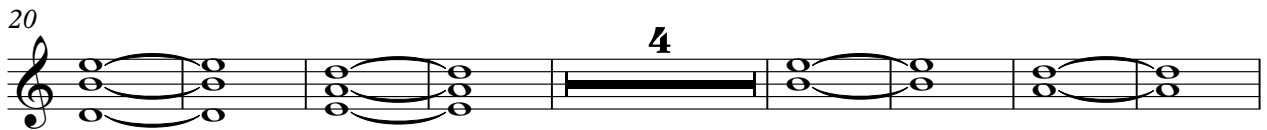
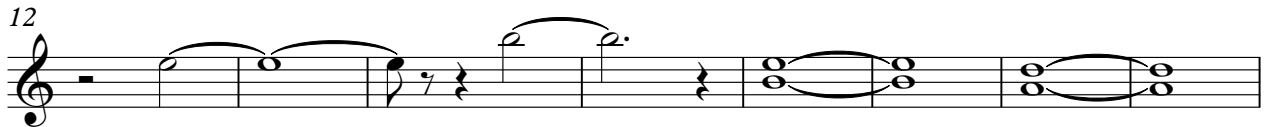
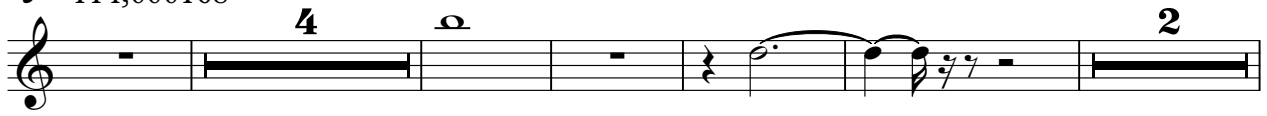

Viola

♩ = 114,000168

19 8

33 7

44

46

48

50 6

59

62

65

68 39

2

Viola

108

Seashore

♩ = 114,000168

89

95

107
