

# Toto - Somewhere tonight

♩ = 133,000244

- Percussion:** Features a complex rhythmic pattern with various note values and rests.
- Electric Guitar:** Remains silent throughout the score.
- Rock Organ:** Remains silent throughout the score.
- Synth Strings:** Remains silent throughout the score.
- Lead 3 (Calliope):** Remains silent throughout the score.
- Lead 8 (Bass + Lead):** Remains silent throughout the score.

♩ = 133,000244

(C)1993 by Ediol  
(C)1993 by Ediol

2

11

Perc.

J. Gtr.

E. Gtr.

E. Bass

Syn. Str.

Lead 3

Solo

14

Perc.

J. Gtr.

E. Gtr.

E. Bass

Syn. Str.

Lead 3

Solo

4

16

19

22

Perc.

E. Gtr.

E. Bass

Syn. Str.

Lead 8

Solo

25

Perc.

E. Gtr.

E. Bass

Syn. Str.

Lead 8

Solo

28

Perc.

E. Gtr.

E. Bass

Syn. Str.

Lead 8

Solo

31

Perc.

E. Gtr.

E. Bass

Syn. Str.

Lead 8

Solo

34

Perc.

J. Gtr.

E. Bass

Organ

Syn. Str.

Lead 8

Solo

Solo

37

Perc.

J. Gtr.

E. Gtr.

E. Bass

Organ

Syn. Str.

Lead 8

Solo

40

43

46 Perc. J. Gtr. E. Gtr. E. Bass Organ Syn. Str. Lead 8 Solo

49 Perc. J. Gtr. E. Gtr. E. Bass Organ Syn. Str. Lead 8 Solo

52

55

58

Perc.

E. Gtr.

E. Bass

Syn. Str.

Lead 8

Solo

61

Perc.

E. Gtr.

E. Bass

Syn. Str.

Lead 8

Solo

64

67

70 Perc. J. Gtr. E. Gtr. E. Bass Organ Syn. Str. Lead 8 Solo

73 Perc. J. Gtr. E. Gtr. E. Bass Organ Syn. Str. Lead 8 Solo

76

79

82

Perc.

J. Gtr.

E. Gtr.

E. Bass

Organ

Syn. Str.

Lead 8

Solo

85

Perc.

E. Gtr.

E. Bass

Syn. Str.

Lead 3

Solo

88

91

94

Perc.

J. Gtr.

E. Gtr.

E. Bass

Syn. Str.

Lead 3

Solo

97

Perc.

J. Gtr.

E. Gtr.

E. Bass

Organ

Syn. Str.

Lead 8

Solo

101

104

106

108

111

113

115

Perc. J. Gtr. E. Gtr. E. Bass Organ Syn. Str. Lead 3 Lead 8 Solo Solo Solo

# Toto - Somewhere tonight

## Percussion

♩ = 133,000244

5

8

11

13

15

18

21

24

27

(C)1993 by Ediol  
(C)1993 by Ediol

V.S.

Percussion

30

33

36

39

42

44

46

49

52

55

Percussion

58

61

64

67

70

73

75

77

80

83

Percussion

Percussion

5

113

3 3

3

116

6 3

♩ = 133,000244

(C)1993 by Ediroi  
(C)1993 by Ediroi

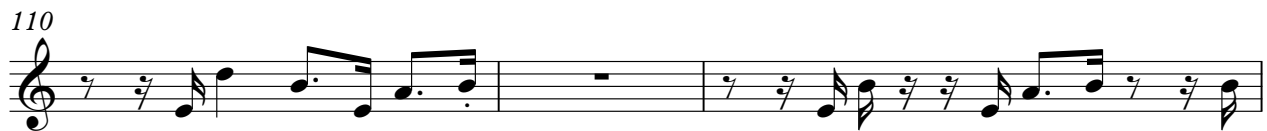

Electric Guitar

Toto - Somewhere tonight

♩ = 133,000244

(C)1993 by Ediroi  
(C)1993 by Ediroi

2

Electric Guitar

79

3

3

87

3

3

94

3

101

108

113

3

5-string Electric Bass

Toto - Somewhere tonight

♩ = 133,000244  
3

7

11

15

20

24

29

32

(C)1993 by Ediroi  
(C)1993 by Ediroi

36

41

45

49

53

57

62

66

70

75

80

84

88

92

96

101

105

109

113

116

Rock Organ

Toto - Somewhere tonight

♩ = 133,000244

35

40

47 16

68

75

82 16

103

110

114 3

(C)1993 by Ediroi  
(C)1993 by Ediroi

Synth Strings

Toto - Somewhere tonight

♩ = 133,000244

4

10

17

24

32

41

48

56

62

2

2

(C)1993 by Ediroi  
(C)1993 by Ediroi

Synth Strings

68

76

84

93

100

107

113

Lead 3 (Calliope)

Toto - Somewhere tonight

♩ = 133,000244

5

2

10

2

15

70

87

2

92

2

96

23

(C)1993 by Ediroi  
(C)1993 by Ediroi

Lead 8 (Bass + Lead) Toto - Somewhere tonight

♩ = 133,000244

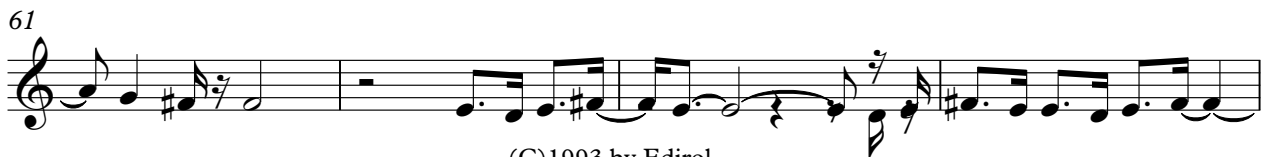

(C)1993 by Ediroi  
(C)1993 by Ediroi

V.S.

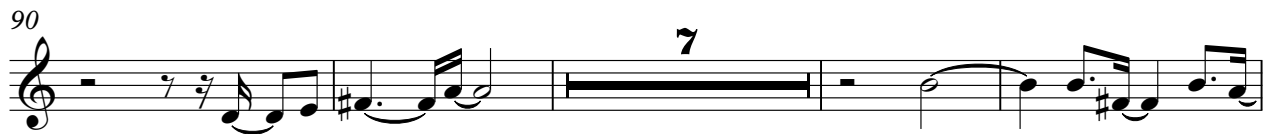
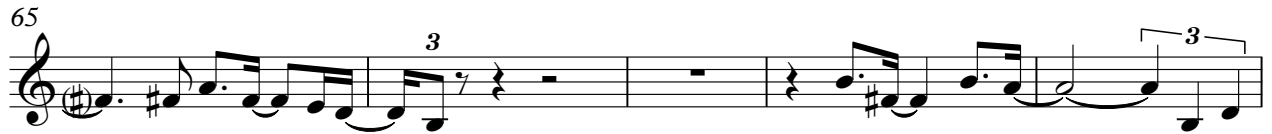

# Toto - Somewhere tonight

Solo

♩ = 133,000244

6

12

17

25

34

39

47

55

64

(C)1993 by Ediol  
(C)1993 by Ediol

V.S.

71

79

85

91

96

102

107

113

117

Solo

# Toto - Somewhere tonight

♩ = 133,000244

**33**

6 3

**36**

**30**

6 3

**68**

**48**

6 3

(C) 1993 by Edirof

Solo

# Toto - Somewhere tonight

♩ = 133,000244

**115**

(C)1993 by Ediol  
(C)1993 by Ediol