

Frankie Laine - Mule Train

♩ = 138,000824

CLARINET

TRUMPET

TROMBONE

DRUMS

ACOU BASS

♩ = 138,000824

STRINGS

A.PIANO

6

MELODY

CLARINET

ALTO SAX

TRUMPET

TROMBONE

DRUMS

ACOU BASS

STRINGS

A.PIANO

9

ALTO SAX

TROMBONE

DRUMS

ACOU BASS

STRINGS

A.PIANO

11

ALTO SAX

TRUMPET

TROMBONE

DRUMS

ACOU BASS

STRINGS

A.PIANO

14

MELODY

CLARINET

ALTO SAX

TRUMPET

TROMBONE

DRUMS

ACOU BASS

STRINGS

A.PIANO

16

MELODY

CLARINET

ALTO SAX

TRUMPET

TROMBONE

DRUMS

ACOU BASS

STRINGS

A.PIANO

18

MELODY
CLARINET
ALTO SAX
TRUMPET
TROMBONE
DRUMS
ACOU BASS
STRINGS
A.PIANO

21

ALTO SAX
TRUMPET
TROMBONE
DRUMS
ACOU BASS
STRINGS
A.PIANO

24

MELODY

CLARINET

ALTO SAX

TRUMPET

TROMBONE

DRUMS

ACOU BASS

STRINGS

A.PIANO

27

MELODY

CLARINET

ALTO SAX

TRUMPET

TROMBONE

DRUMS

ACOU BASS

STRINGS

A.PIANO

30

CLARINET

ALTO SAX

TRUMPET

TROMBONE

DRUMS

ACOU BASS

STRINGS

A.PIANO

33

MELODY

CLARINET

ALTO SAX

TRUMPET

TROMBONE

DRUMS

ACOU BASS

STRINGS

A.PIANO

36

MELODY

CLARINET

ALTO SAX

TRUMPET

TROMBONE

DRUMS

ACOU BASS

STRINGS

A.PIANO

38

MELODY

CLARINET

ALTO SAX

TRUMPET

TROMBONE

DRUMS

ACOU BASS

STRINGS

A.PIANO

40

MELODY
CLARINET
ALTO SAX
TRUMPET
TROMBONE
DRUMS
ACOU BASS
STRINGS
A.PIANO

43

MELODY
ALTO SAX
TRUMPET
TROMBONE
DRUMS
ACOU BASS
STRINGS
A.PIANO

46

MELODY
CLARINET
ALTO SAX
TRUMPET
TROMBONE
DRUMS
ACOU BASS
STRINGS
A.PIANO

49

MELODY
CLARINET
TRUMPET
TROMBONE
DRUMS
ACOU BASS
A.PIANO

51

MELODY
CLARINET
ALTO SAX
TRUMPET
TROMBONE
DRUMS
ACOU BASS
A.PIANO

53

CLARINET
ALTO SAX
TRUMPET
TROMBONE
DRUMS
ACOU BASS
A.PIANO

55

MELODY
CLARINET
ALTO SAX
TRUMPET
TROMBONE
DRUMS
ACOU BASS
A.PIANO

57

MELODY
CLARINET
ALTO SAX
TRUMPET
TROMBONE
DRUMS
ACOU BASS
STRINGS
A.PIANO

60

MELODY

ALTO SAX

TRUMPET

TROMBONE

DRUMS

ACOU BASS

STRINGS

A.PIANO

63

MELODY

CLARINET

ALTO SAX

TRUMPET

TROMBONE

DRUMS

ACOU BASS

STRINGS

A.PIANO

66

MELODY

CLARINET

ALTO SAX

TRUMPET

TROMBONE

DRUMS

ACOU BASS

STRINGS

A.PIANO

69

MELODY

CLARINET

ALTO SAX

TRUMPET

TROMBONE

DRUMS

ACOU BASS

STRINGS

A.PIANO

Detailed description of the musical score: The score is for a jazz ensemble. It begins at measure 69. The MELODY part is in treble clef with a key signature of one flat. The CLARINET part is in treble clef with a key signature of one flat. The ALTO SAX part is in treble clef with a key signature of one flat. The TRUMPET part is in treble clef with a key signature of one flat. The TROMBONE part is in bass clef with a key signature of one flat. The DRUMS part is in common time. The ACOU BASS part is in bass clef with a key signature of one flat. The STRINGS part is in bass clef with a key signature of one flat. The A.PIANO part is in treble clef with a key signature of one flat. The score consists of four measures. The first measure contains the main musical notation for all instruments. The second, third, and fourth measures contain rests for all instruments, indicating a continuation of the previous measure's sound.

MELODY

Frankie Laine - Mule Train

♩ = 138,000824

4 5

14

17

21 3 5

34

37

41 3

49

53 3 3

2

MELODY

62

68

72

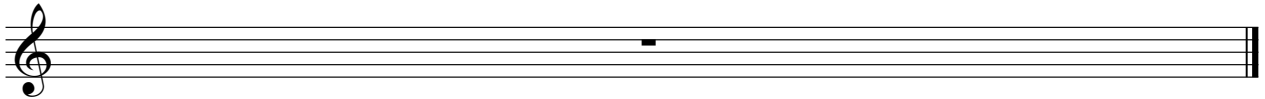

CLARINET

Frankie Laine - Mule Train

♩ = 138,000824

3

7

7

17

5

26

31

35

39

5

47

CLARINET

50

53

56

65

69

ALTO SAX

Frankie Laine - Mule Train

$\text{♩} = 138,000824$

4

9

13

17

21

28

33

36

39

44

3

ALTO SAX

52

56

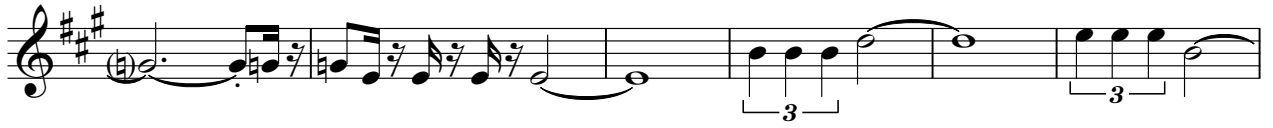

62

68

72

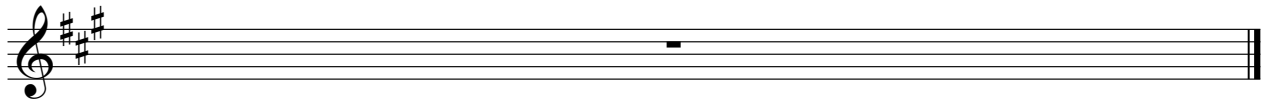

Frankie Laine - Mule Train

TRUMPET

♩ = 138,000824

3

7

2

12

2

17

21

3

3

27

2

2

34

37

41

3

3

47

V.S.

2

TRUMPET

52

55

62

67

72

TROMBONE

Frankie Laine - Mule Train

♩ = 138,000824

3

7

10

13

17

20

24

27

30

33

V.S.

2

TROMBONE

37

41

45

48

52

57

62

65

68

72

DRUMS

Frankie Laine - Mule Train

♩ = 138,000824

3

7

10

13

16

19

22

26

29

32

V.S.

DRUMS

35

38

40

43

47

50

52

54

57

60

DRUMS

64

68

72

Empty musical notation for measure 72, consisting of two staves with a double bar line at the end.

♩ = 138,000824

3

9

14

19

25

30

36

42

48

53

V.S.

2

ACOU BASS

58

64

68

72

STRINGS

Frankie Laine - Mule Train

♩ = 138,000824

5

10

14

17

22

28

32

35

38

44

10

2

STRINGS

59

65

72

Empty musical notation for strings, measure 72. The notation is in bass clef with a 3/4 time signature. The measure contains a whole rest.

A.PIANO

Frankie Laine - Mule Train

♩ = 138,000824

3

7

10

13

17

20

23

26

29

32

V.S.

