

Frankie Laine - Rawhide

♩ = 216,000610

3 TB353

6 TB353

5 TB353

4 TB353

TB353

2 TB353

♩ = 216,000610

4

3 TB353

6 TB353

5 TB353

TB353

TB353 6

TB353 5

TB353 8

TB353 5

TB353 9

TB353 5

TB353 10

TB353 5

TB353 11

TB353 5

12

TB353 6

TB353 5

13

TB353 3

TB353 6

TB353 5

TB353

15

TB353 3

TB353 6

TB353 5

TB353

TB353 2

18

TB353 3

TB353 6

TB353 5

TB353

TB353 2

21

TB353 3

TB353 6

TB353 5

TB353

TB353 2

24

TB353

3

TB353

6

TB353

5

TB353

4

TB353

TB353

2

27

TB353 3

TB353 6

TB353 5

TB353 4

TB353

TB353 2

30

TB353 3

TB353 6

TB353 5

TB353

TB353 2

33

TB353 3

TB353 6

TB353 5

TB353

TB353 2

36

TB353 3

TB353 6

TB353 5

TB353

TB353 2

39

TB353 3

TB353 6

TB353 5

TB353

TB353 2

42

TB353 3

TB353 6

TB353 5

TB353

TB353 2

45

TB353 3

TB353 6

TB353 5

TB353

TB353 2

48

TB353 3

TB353 6

TB353 5

TB353

TB353 2

51

TB353 3

TB353 6

TB353 5

TB353

TB353 2

54

TB353 3

TB353 6

TB353 5

TB353

TB353 2

57

TB353 3

TB353 6

TB353 5

TB353

TB353 2

60

TB353 3

TB353 6

TB353 5

TB353

TB353 2

63

TB353 3

TB353 6

TB353 5

TB353

TB353 2

65

TB353 3

TB353 6

TB353 5

TB353

TB353 2

67

TB353 3

TB353 6

TB353 5

TB353

TB353 2

70

TB353 3

TB353 6

TB353 5

TB353

TB353 2

73

TB353 3

TB353 6

TB353 5

TB353

TB353 2

76

TB353 3

TB353 6

TB353 5

TB353

TB353 2

79

TB353 3

TB353 6

TB353 5

TB353

TB353 2

82

TB353 3

TB353 6

TB353 5

TB353

TB353 2

85

TB353 3

TB353 6

TB353 5

TB353

TB353 2

88

TB353 3

TB353 6

TB353 5

TB353

TB353 2

91

TB353 3

TB353 6

TB353 5

TB353

TB353 2

94

TB353 3

TB353 6

TB353 5

TB353

TB353 2

97

TB353 3

TB353 6

TB353 5

TB353

TB353 2

Detailed description of the musical score for measures 97-100: This system contains five staves. The top three staves are for Tenor B3 (TB353) parts, numbered 3, 6, and 5. The fourth staff is another TB353 part. The bottom two staves are for a Piano (2) part. The key signature is one sharp (F#). The piano part features a complex chord structure with some notes marked with 'x', likely indicating muted strings or specific articulation. The TB353 parts have various rhythmic patterns, including eighth and sixteenth notes, and rests.

100

TB353 3

TB353 6

TB353 5

TB353

TB353 2

Detailed description of the musical score for measures 100-103: This system contains five staves. The top three staves are for Tenor B3 (TB353) parts, numbered 3, 6, and 5. The fourth staff is another TB353 part. The bottom two staves are for a Piano (2) part. The key signature is one sharp (F#). The piano part features a complex chord structure with some notes marked with 'x', likely indicating muted strings or specific articulation. The TB353 parts have various rhythmic patterns, including eighth and sixteenth notes, and rests.

102

TB353 3

TB353 6

TB353 5

TB353

TB353 2

104

TB353 3

TB353 6

TB353 5

TB353

TB353 2

106

TB353 3

TB353 6

TB353 5

TB353

TB353 2

108

TB353 3

TB353 6

TB353 5

TB353

TB353 2

111

TB353 3

TB353 6

TB353 5

TB353

TB353 2

113

TB353 3

TB353 6

TB353 5

TB353

TB353 2

♩ = 216,000610

4 8 4

16 21 30 35 40 46 53 57 62

V.S.

67

72

77

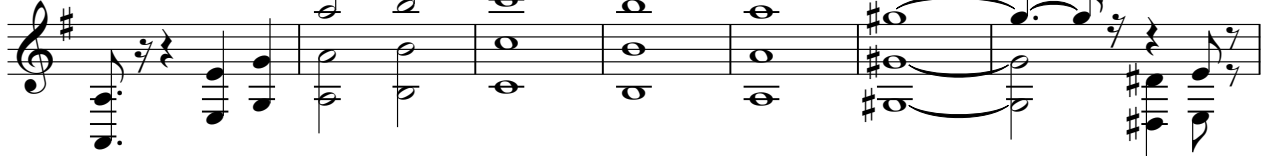

84

91

96

101

106

110

♩ = 216,000610

V.S.

88

93

98

102

105

108

112

113

41

45

49

53

57

61

65

69

73

77

81

85

89

93

97

101

105

109

112

♪ = 216,000610

24

27

87

♩ = 216,000610

4 8

16

22

27

32

38

44

51

57

63

69

75

81

88

94

100

106

111

♩ = 216,000610

15

22

30

39

47

52

59

67

76

85

91

99

108

TB353

2

3
