

Britney Spears - Toxic revibe mix

♩ = 135,000137

beat

Guitar

Bass

Human Vox

Bleeps

Vox1

Synth1

Synth2

Hit Synth

Rev Sym

Keys

♩ = 135,000137

Synth3

Sequenced by mpau5 May 11th 2004
Sequenced by mpau5 May 11th 2004

4

beat

Bass

Bleeps

Vox1

Synth1

Synth2

Synth3

6

beat

Bass

Bleeps

Vox1

Synth1

Synth2

8

beat

Bass

Bleeps

Vox1

Synth1

Synth2

Synth3

10

beat

Bass

Bleeps

Vox1

Synth1

Synth2

12

beat

Bass

Bleeps

Vox1

Synth1

Synth2

Synth3

14

beat

Bass

Bleeps

Vox1

Synth1

Synth2

16

beat

Bass

Bleeps

Vox1

Synth1

Synth2

Synth3

18

beat

Bass

Bleeps

Vox1

Synth1

Synth2

Rev Sym

20

beat

Bass

Vox1

Synth1

22

beat

Bass

Vox1

Synth1

Keys

Synth3

24

beat

Bass

Bleeps

Vox1

Synth1

Keys

Synth3

26

beat

Bass

Vox1

Synth1

Synth2

Keys

Synth3

28

beat

Bass

Vox1

Synth1

30

beat

Bass

Vox1

Synth1

Keys

Synth3

32

beat

Bass

Bleeps

Vox1

Synth1

Keys

Synth3

34

beat

Bass

Vox1

Synth1

Keys

Synth3

35

beat

Bass

Bleeps

Vox1

Synth1

Synth2

36

beat

Bass

Bleeps

Vox1

Synth1

Synth2

37

beat

Bass

Bleeps

Vox1

Synth1

Synth2

38

beat

Bass

Bleeps

Vox1

Synth1

Synth2

39

beat

Bass

Bleeps

Synth1

Synth2

Keys

Synth3

40

beat

Bass

Bleeps

Vox1

Synth1

Keys

Synth3

41

beat

Bass

Bleeps

Vox1

Synth1

Keys

Synth3

43

beat

Bass

Bleeps

Vox1

Synth1

44

beat
Bass
Bleeps
Vox1
Synth1
Synth2
Synth3

45

beat
Bass
Vox1
Synth1
Synth2
Keys
Synth3

46

beat

Bass

Vox1

Synth1

Synth2

Keys

Synth3

47

beat

Bass

Vox1

Synth1

Synth2

Keys

Synth3

48

beat

Bass

Bleeps

Vox1

Synth1

Synth2

Keys

Synth3

49

beat

Bass

Vox1

Synth1

Synth2

Keys

Synth3

50

beat

Bass

Vox1

Synth1

Synth2

Keys

Synth3

51

beat

Bass

Vox1

Synth1

Synth2

Keys

Synth3

52

beat

Bass

Bleeps

Vox1

Synth1

Synth2

Keys

Synth3

53

beat

Guitar

Bass

Vox1

Synth1

Synth2

Keys

55

beat

Bass

Bleeps

Vox1

Synth1

Synth2

Keys

57

beat

Guitar

Bass

Synth1

Synth2

Keys

59

beat

Bass

Vox1

Synth1

Synth2

Keys

60

beat

Bass

Bleeps

Vox1

Synth1

Synth2

Rev Sym

Keys

61

beat

Bass

Vox1

Synth1

Synth2

Keys

Synth3

62

beat

Bass

Vox1

Synth1

Keys

Synth3

64

beat

Bass

Vox1

Synth1

Keys

Synth3

66

beat

Bass

Vox1

Synth1

Keys

Synth3

68

beat

Bass

Synth1

Synth3

69

beat

Bass

Bleeps

Vox1

Synth1

Synth2

70

beat

Bass

Bleeps

Vox1

Synth1

Synth2

71

beat

Bass

Bleeps

Vox1

Synth1

Synth2

72

beat

Bass

Bleeps

Vox1

Synth1

Synth2

Hit Synth

73

beat

Bass

Bleeps

Synth1

Synth2

Hit Synth

Keys

Synth3

74

beat

Bass

Bleeps

Vox1

Synth1

Hit Synth

Keys

Synth3

75

beat

Bass

Bleeps

Vox1

Synth1

Hit Synth

Keys

Synth3

76

beat

Bass

Bleeps

Vox1

Synth1

Hit Synth

Keys

77

beat

Bass

Bleeps

Vox1

Synth1

Hit Synth

78

beat

Bass

Bleeps

Vox1

Synth1

Synth2

Hit Synth

Synth3

79

beat

Bass

Vox1

Synth1

Synth2

Hit Synth

Keys

Synth3

80

beat

Bass

Vox1

Synth1

Synth2

Keys

Synth3

81

beat

Bass

Vox1

Synth1

Synth2

Keys

82

beat

Bass

Bleeps

Vox1

Synth1

Synth2

Keys

Synth3

83

beat

Bass

Vox1

Synth1

Synth2

Keys

Synth3

84

beat

Bass

Vox1

Synth1

Synth2

Keys

Synth3

85

beat

Bass

Vox1

Synth1

Synth2

Keys

86

beat

Bass

Bleeps

Vox1

Synth1

Synth2

Keys

Synth3

87

beat

Guitar

Bass

Vox1

Synth1

Synth2

Keys

Synth3

89

beat

Bass

Bleeps

Vox1

Synth1

Synth2

Keys

91

beat

Guitar

Bass

Synth1

Synth2

Keys

Synth3

93

beat

Bass

Vox1

Synth1

Synth2

Keys

94

beat

Bass

Bleeps

Vox1

Synth1

Synth2

Hit Synth

Rev Sym

Keys

95

beat

Bass

Human Vox

Bleeps

Hit Synth

Keys

96

beat

Bass

Human Vox

Bleeps

Hit Synth

Keys

97

beat

Bass

Human Vox

Bleeps

Hit Synth

Keys

98

beat

Bass

Human Vox

Bleeps

Hit Synth

Keys

Synth3

99

beat

Bass

Human Vox

Bleeps

Hit Synth

Keys

100

beat

Bass

Human Vox

Bleeps

Hit Synth

Keys

101

beat

Bass

Human Vox

Bleeps

Hit Synth

Keys

102

beat

Bass

Human Vox

Bleeps

Hit Synth

Keys

Synth3

103

beat

Bass

Bleeps

Vox1

Hit Synth

Synth3

104

beat

Bass

Bleeps

Vox1

105

beat
Bass
Vox1
Synth1
Synth2
Keys

106

beat
Bass
Bleeps
Vox1
Synth1
Synth2
Keys
Synth3

107

beat

Bass

Vox1

Synth1

Synth2

Keys

Synth3

108

beat

Bass

Vox1

Synth1

Synth2

Keys

Synth3

109

beat

Bass

Vox1

Synth1

Synth2

Keys

110

beat

Bass

Bleeps

Vox1

Synth1

Synth2

Keys

Synth3

111

beat
Bass
Vox1
Synth1
Synth2
Keys
Synth3

112

beat
Bass
Vox1
Synth1
Synth2
Keys
Synth3

113

beat

Bass

Vox1

Synth1

Synth2

Keys

114

beat

Bass

Bleeps

Vox1

Synth1

Synth2

Keys

Synth3

115

beat

Bass

Vox1

Synth1

Synth2

Keys

Synth3

116

beat

Bass

Vox1

Synth1

Synth2

Keys

Synth3

117

beat

Bass

Vox1

Synth1

Synth2

Keys

118

beat

Bass

Bleeps

Vox1

Synth1

Synth2

Keys

Synth3

119

beat

Guitar

Bass

Vox1

Synth1

Synth2

Keys

Synth3

121

beat

Bass

Vox1

Synth1

Synth2

Keys

122

beat

Bass

Bleeps

Vox1

Synth1

Synth2

Keys

Synth3

123

beat

Guitar

Bass

Vox1

Synth1

Synth2

Keys

Synth3

125

Vox1

Synth3

127

beat

Bass

Bleeps

Synth1

Keys

128

beat

Bass

Bleeps

Synth1

Keys

129

beat

Bass

Bleeps

Synth1

Keys

130

beat

Bass

Bleeps

Synth1

Keys

131

beat

Bass

Bleeps

Synth1

Keys

132

beat

Bass

Bleeps

Synth1

Keys

133

beat

Bass

Bleeps

Synth1

Keys

134

beat

Bass

Bleeps

Synth1

Keys

Britney Spears - Toxic revibe mix

beat

♩ = 135,000137

4

6

8

10

12

14

16

18

20

Sequenced by mpau5 May 11th 2004
Sequenced by mpau5 May 11th 2004

V.S.

2

beat

22

24

26

28

30

32

34

35

36

38

40

42

44

46

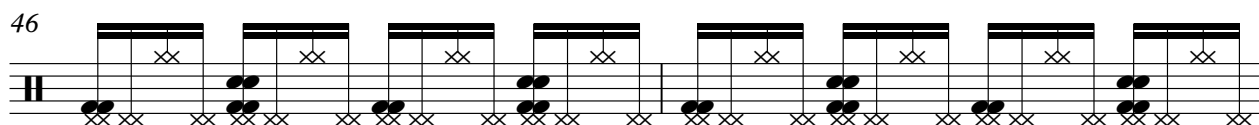

48

50

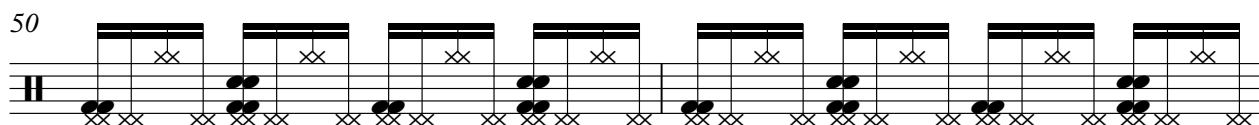

52

54

56

58

4

beat

60

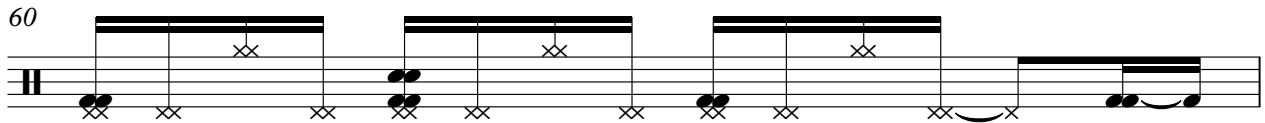

61

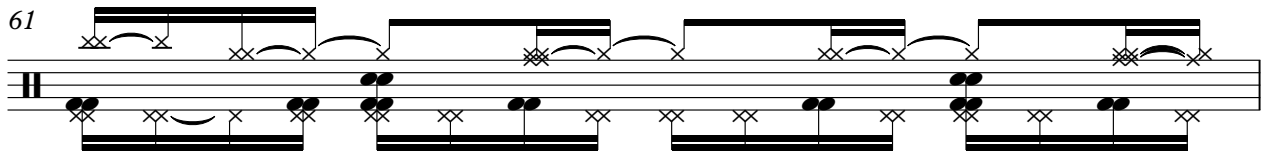

62

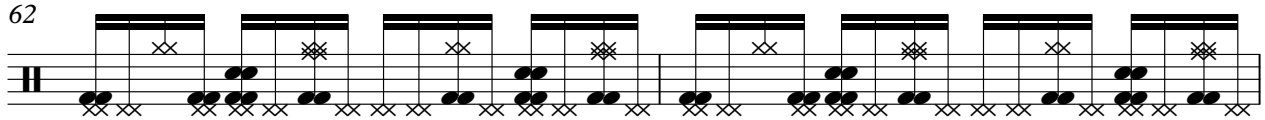

64

66

68

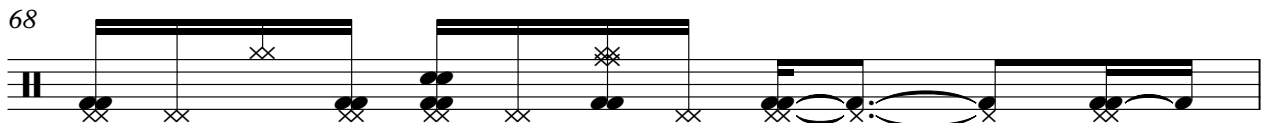

69

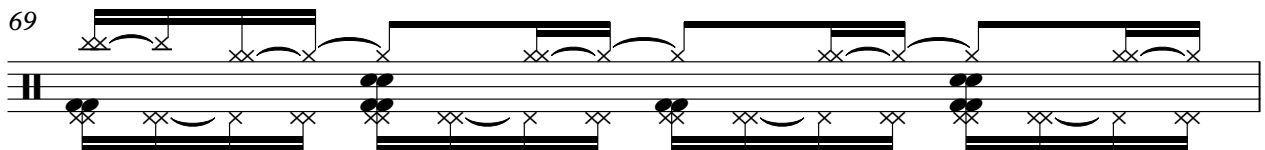

70

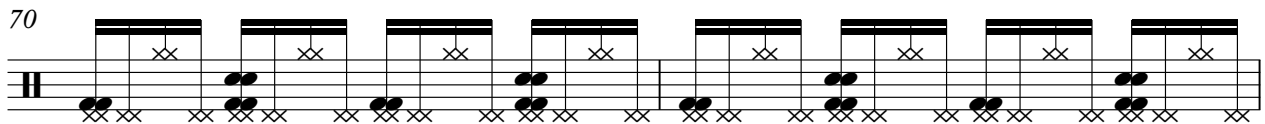

72

74

76

78

80

82

84

86

88

90

92

94

V.S.

6

beat

95

96

97

98

99

100

101

102

104

105

106

108

110

112

114

116

118

120

122

124

8

beat

127

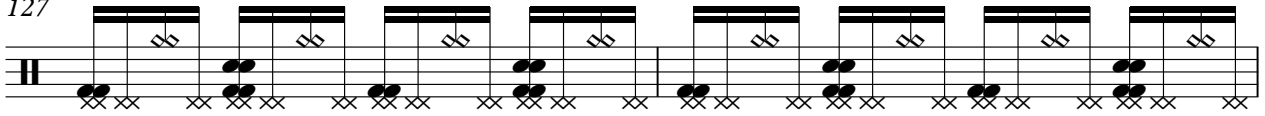

129

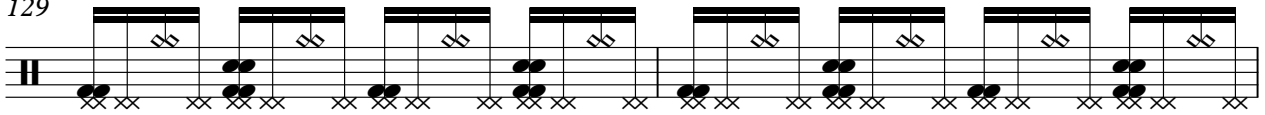

131

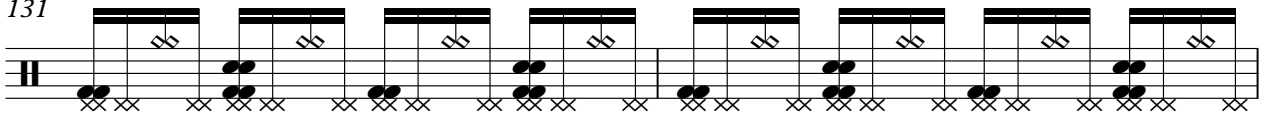

133

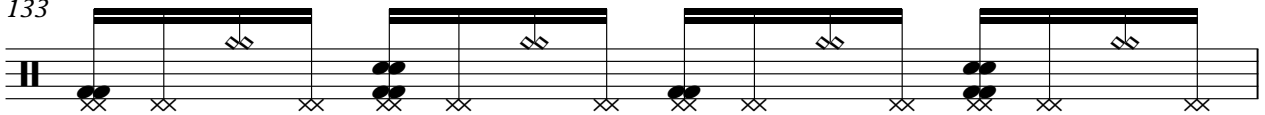

134

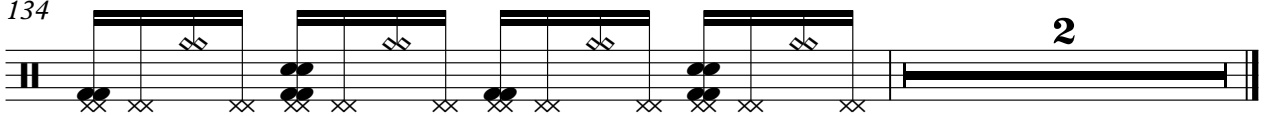

Guitar

Britney Spears - Toxic revibe mix

♩ = 135,000137

52 2

57

28

87

2

92

26

121

2 12

Sequenced by mpau5 May 11th 2004
Sequenced by mpau5 May 11th 2004

Britney Spears - Toxic revibe mix

Bass

♩ = 135,000137

Sequenced by mpau5 May 11th 2004
Sequenced by mpau5 May 11th 2004

V.S.

32

35

37

40

43

45

47

49

51

53

V.S.

80

82

84

86

88

90

92

94

96

97

98

99

100

101

102

104

106

108

110

112

V.S.

114

116

118

120

122

124

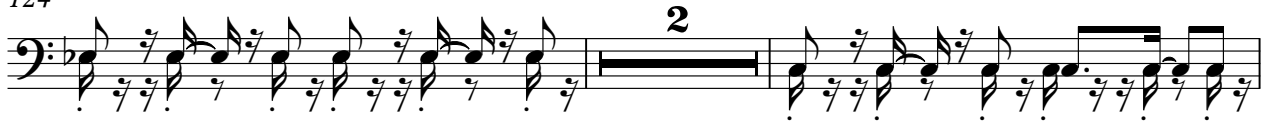

128

130

132

134

♩ = 135,000137

94

97

101

34

Sequenced by mpau5 May 11th 2004
Sequenced by mpau5 May 11th 2004

Britney Spears - Toxic revibe mix

Bleeps

♩ = 135,000137

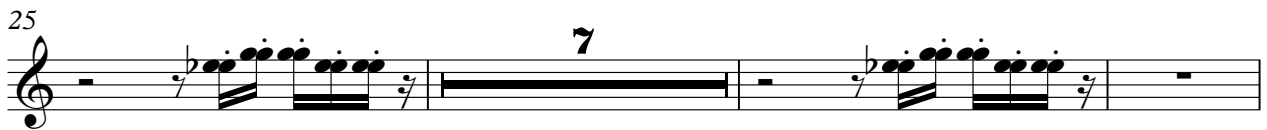
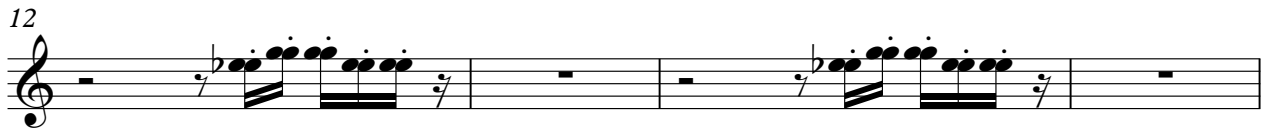

Sequenced by mpau5 May 11th 2004
Sequenced by mpau5 May 11th 2004

V.S.

Bleeps

96

98

100

102

104

107

115

122

Bleeps

Britney Spears - Toxic revibe mix

Vox1

♩ = 135,000137

2

5

8

11

14

17

Sequenced by mpau5 May 11th 2004
Sequenced by mpau5 May 11th 2004

19

22

25

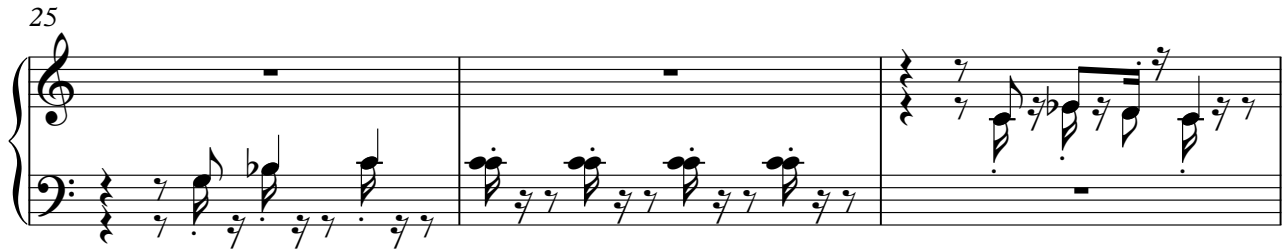

28

30

33

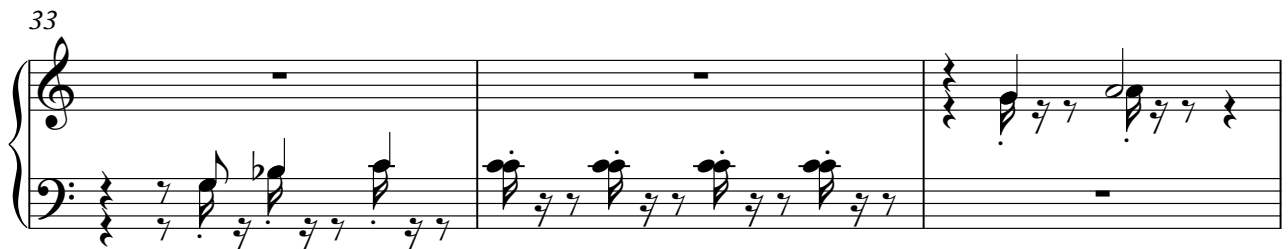

36

38

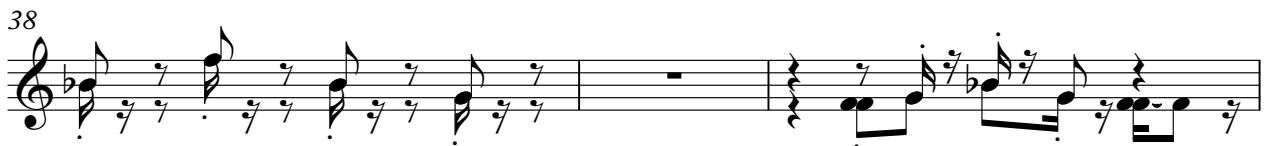

41

44

47

49

51

55

60

63

66

71

74

77

80

83

85

89

94

104

107

109

111

114

116

119

122

124

Britney Spears - Toxic revibe mix

Synth1

♩ = 135,000137

Sequenced by mpau5 May 11th 2004
Sequenced by mpau5 May 11th 2004

V.S.

23

25

27

29

31

33

35

37

39

41

43

45

47

49

51

53

55

57

59

61

Synth1

64

67

70

72

74

76

78

80

82

84

86

88

90

92

94

106

108

110

112

114

116

118

120

122

124

128

130

132

134

♩ = 135,000137

3

7 2

13 2

17 8

27 8

37 5

45

47

49

51

Sequenced by mpau5 May 11th 2004
Sequenced by mpau5 May 11th 2004

V.S.

Synth2

53

55

57

59

61

8

71

5

79

81

83

85

87 Synth2 3

89

91

93

95 **10**

106

108

110

112

114

V.S.

4
116

Synth2

118

120

122

124

12

♩ = 135,000137

71

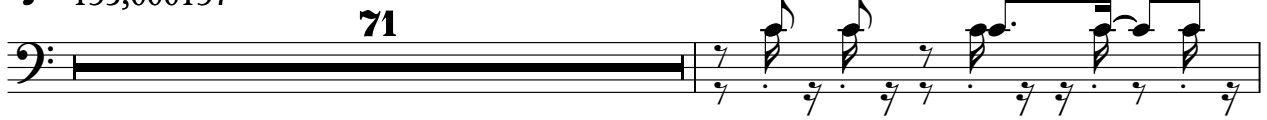

73

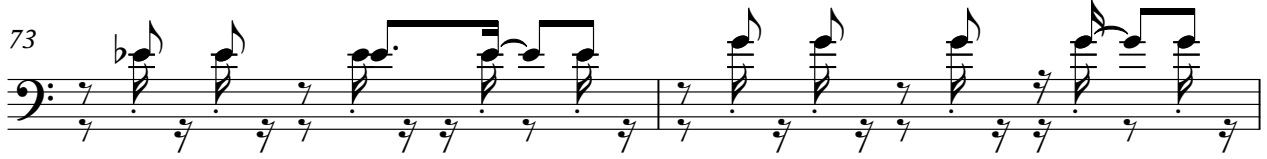

75

77

94

96

97

98

99

100

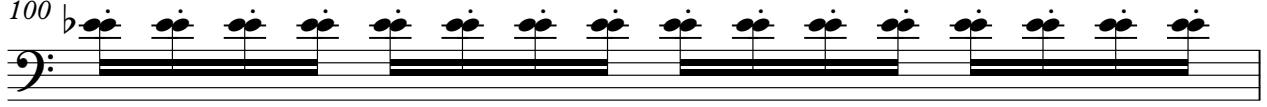

Sequenced by mpau5 May 11th 2004
Sequenced by mpau5 May 11th 2004

V.S.

2

Hit Synth

101

102

34

♩ = 135,000137

17 41

This block contains musical notation for measures 17 through 41. It features a treble clef and a tempo marking of ♩ = 135,000137. The notation includes two measures of whole rests, one at measure 17 and another at measure 41. Between these rests, there are two measures of music, each containing a half note followed by a quarter note, with a fermata over the quarter note.

61 33 42

This block contains musical notation for measures 61 through 42. It features a treble clef. The notation includes two measures of whole rests, one at measure 61 and another at measure 42. Between these rests, there are two measures of music, each containing a half note followed by a quarter note, with a fermata over the quarter note.

Sequenced by mpau5 May 11th 2004
Sequenced by mpau5 May 11th 2004

Britney Spears - Toxic revibe mix

Keys

♩ = 135,000137

21

26

4

35

4

43

2

49

53

55

57

59

62

2

5

Sequenced by mpau5 May 11th 2004
Sequenced by mpau5 May 11th 2004

73 2

79

83

87

89

91

93

96

100 2

106

110

114

118

121

123

127

131

134

Britney Spears - Toxic revibe mix

Synth3

♩ = 135,000137

3 3

9 3

14 3 4

23

27 3

34 4

41 2

45

49

51 8

Sequenced by mpau5 May 11th 2004
Sequenced by mpau5 May 11th 2004

61

67

73

78

80

84

87

92

102

106

110 Synth3 3

112

116

119

123

126 10