

Franky Boy - Kontebonke

♩ = 120,000000

BARITONSAX

DRUMS

SAW WAVE

MELODY

CELESTA

SYN BASS 2

♩ = 120,000000

SYNBASS 1

BRASS 1

ORCH.HIT

CALLIOPE

+FOOTSTEPS

+BUBBLE

7

DRUMS

SAW WAVE

SYNBASS 1

BRASS 1

10

DRUMS

SAW WAVE

SYNBASS 1

BRASS 1

12

BARITONSAX

DRUMS

SAW WAVE

SYN BASS 2

SYNBASS 1

BRASS 1

+BUBBLE

14

BARITONSAX

DRUMS

SAW WAVE

SYN BASS 2

SYNBRASS 1

BRASS 1

+BUBBLE

16

BARITONSAX

DRUMS

SAW WAVE

SYN BASS 2

SYNBRASS 1

BRASS 1

+BUBBLE

18

BARITONSAX

DRUMS

SAW WAVE

SYN BASS 2

SYNBRASS 1

BRASS 1

ORCH.HIT

+BUBBLE

20

BARITONSAX

DRUMS

SAW WAVE

MELODY

SYN BASS 2

SYNBRASS 1

+BUBBLE

22

BARITONSAX

DRUMS

SAW WAVE

MELODY

SYN BASS 2

SYNBRASS 1

+BUBBLE

24

BARITONSAX

DRUMS

SAW WAVE

MELODY

SYN BASS 2

SYNBRASS 1

+BUBBLE

26

BARITONSAX

DRUMS

SAW WAVE

MELODY

SYN BASS 2

SYNBRASS 1

ORCH.HIT

+BUBBLE

28

DRUMS

SAW WAVE

SYN BASS 2

SYNBRASS 1

BRASS 1

+BUBBLE

30

DRUMS

SAW WAVE

MELODY

SYN BASS 2

SYNBRASS 1

BRASS 1

+FOOTSTEPS

+BUBBLE

32

DRUMS

MELODY

CELESTA

SYN BASS 2

CALLIOPE

34

DRUMS

MELODY

CELESTA

SYN BASS 2

CALLIOPE

36

DRUMS

MELODY

CELESTA

SYN BASS 2

CALLIOPE

38 9

DRUMS

MELODY

CELESTA

SYN BASS 2

ORCH.HIT

CALLIOPE

+FOOTSTEPS

40

BARITONSAX

DRUMS

SAW WAVE

MELODY

SYN BASS 2

SYNBASS 1

+BUBBLE

42

BARITONSAX

DRUMS

SAW WAVE

MELODY

SYN BASS 2

SYNBRASS 1

+BUBBLE

44

BARITONSAX

DRUMS

SAW WAVE

MELODY

SYN BASS 2

SYNBRASS 1

+BUBBLE

46

BARITONSAX

DRUMS

SAW WAVE

MELODY

SYN BASS 2

SYNBRASS 1

ORCH.HIT

+BUBBLE

48

DRUMS

SAW WAVE

SYN BASS 2

SYNBRASS 1

BRASS 1

+BUBBLE

50

DRUMS

SAW WAVE

MELODY

SYN BASS 2

SYNBRASS 1

BRASS 1

+FOOTSTEPS

+BUBBLE

52

DRUMS

MELODY

CELESTA

SYN BASS 2

CALLIOPE

54

DRUMS

MELODY

CELESTA

SYN BASS 2

CALLIOPE

56

DRUMS

MELODY

CELESTA

SYN BASS 2

CALLIOPE

58

DRUMS

MELODY

CELESTA

SYN BASS 2

ORCH.HIT

CALLIOPE

+FOOTSTEPS

60

BARITONSAX

DRUMS

SAW WAVE

MELODY

SYN BASS 2

SYNBASS 1

+BUBBLE

62

BARITONSAX

DRUMS

SAW WAVE

MELODY

SYN BASS 2

SYNBRASS 1

+BUBBLE

64

BARITONSAX

DRUMS

SAW WAVE

MELODY

SYN BASS 2

SYNBRASS 1

+BUBBLE

66

BARITONSAX

DRUMS

SAW WAVE

MELODY

SYN BASS 2

SYNBRASS 1

ORCH.HIT

+BUBBLE

68

DRUMS

SAW WAVE

SYN BASS 2

SYNBRASS 1

BRASS 1

+BUBBLE

70

DRUMS

SAW WAVE

MELODY

SYN BASS 2

SYNBRASS 1

BRASS 1

+FOOTSTEPS

+BUBBLE

72

DRUMS

MELODY

CELESTA

SYN BASS 2

CALLIOPE

74

DRUMS

MELODY

CELESTA

SYN BASS 2

CALLIOPE

76

DRUMS

MELODY

CELESTA

SYN BASS 2

CALLIOPE

78 19

DRUMS

MELODY

CELESTA

SYN BASS 2

ORCH.HIT

CALLIOPE

+FOOTSTEPS

80

BARITONSAX

DRUMS

SAW WAVE

MELODY

SYN BASS 2

SYNBASS 1

+BUBBLE

82

BARITONSAX

DRUMS

SAW WAVE

MELODY

SYN BASS 2

SYNBRASS 1

+BUBBLE

84

BARITONSAX

DRUMS

SAW WAVE

MELODY

SYN BASS 2

SYNBRASS 1

+BUBBLE

86

88

90

DRUMS

SAW WAVE

MELODY

SYN BASS 2

SYNBRASS 1

BRASS 1

+FOOTSTEPS

+BUBBLE

92

DRUMS

MELODY

CELESTA

SYN BASS 2

CALLIOPE

94

DRUMS

MELODY

CELESTA

SYN BASS 2

CALLIOPE

96

DRUMS

MELODY

CELESTA

SYN BASS 2

CALLIOPE

98

DRUMS

MELODY

CELESTA

SYN BASS 2

ORCH.HIT

CALLIOPE

+FOOTSTEPS

100

BARITONSAX

DRUMS

SAW WAVE

MELODY

SYN BASS 2

SYNBASS 1

+BUBBLE

102

BARITONSAX

DRUMS

SAW WAVE

MELODY

SYN BASS 2

SYNBRASS 1

+BUBBLE

104

BARITONSAX

DRUMS

SAW WAVE

MELODY

SYN BASS 2

SYNBRASS 1

+BUBBLE

106

BARITONSAX

DRUMS

SAW WAVE

MELODY

SYN BASS 2

SYNBRASS 1

ORCH.HIT

+BUBBLE

108

DRUMS

SAW WAVE

SYNBRASS 1

ORCH.HIT

112

DRUMS

SAW WAVE

SYNBRASS 1

BRASS 1

114

DRUMS

SAW WAVE

SYNBRASS 1

BRASS 1

ORCH.HIT

116

BARITONSAX

DRUMS

SAW WAVE

SYN BASS 2

SYNBRASS 1

BRASS 1

+BUBBLE

118

BARITONSAX

DRUMS

SAW WAVE

SYN BASS 2

SYNBRASS 1

BRASS 1

ORCH.HIT

+BUBBLE

120

BARITONSAX

DRUMS

SAW WAVE

SYN BASS 2

SYNBRASS 1

BRASS 1

+BUBBLE

122

BARITONSAX

DRUMS

SAW WAVE

SYN BASS 2

SYNBRASS 1

BRASS 1

ORCH.HIT

+BUBBLE

124

BARITONSAX

DRUMS

SAW WAVE

MELODY

SYN BASS 2

SYNBRASS 1

+BUBBLE

126

BARITONSAX

DRUMS

SAW WAVE

MELODY

SYN BASS 2

SYNBRASS 1

+BUBBLE

128

BARITONSAX

DRUMS

SAW WAVE

MELODY

SYN BASS 2

SYNBASS 1

+BUBBLE

130

BARITONSAX

DRUMS

SAW WAVE

MELODY

SYN BASS 2

SYNBASS 1

+BUBBLE

131

BARITONSAX

Franky Boy - Kontebonke

♩ = 120,000000

2

BARITONSAX

126

4

DRUMS

Franky Boy - Kontebonke

♩ = 120,000000

6

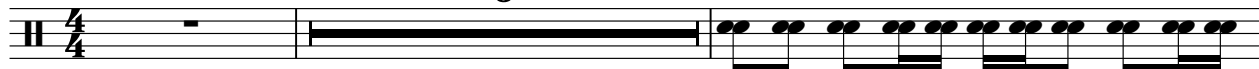

9

11

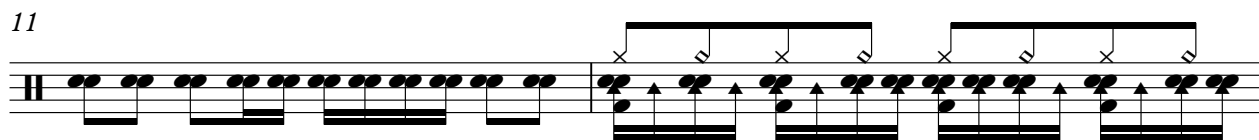

13

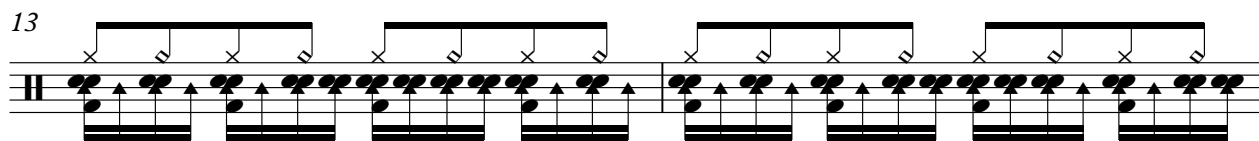

15

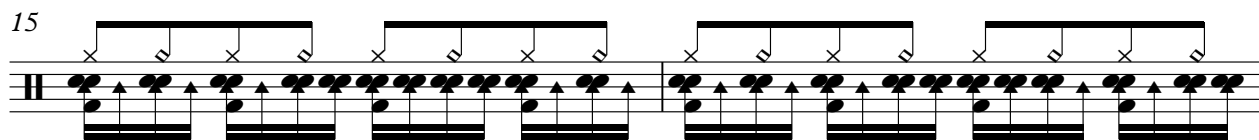

17

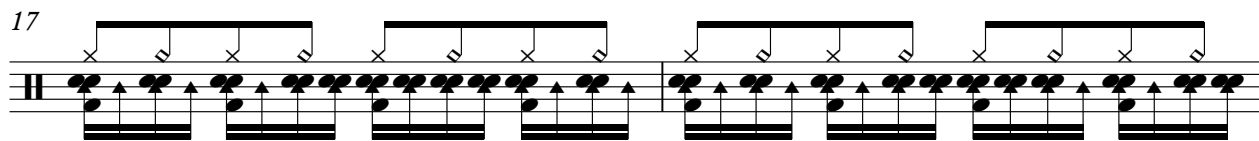

19

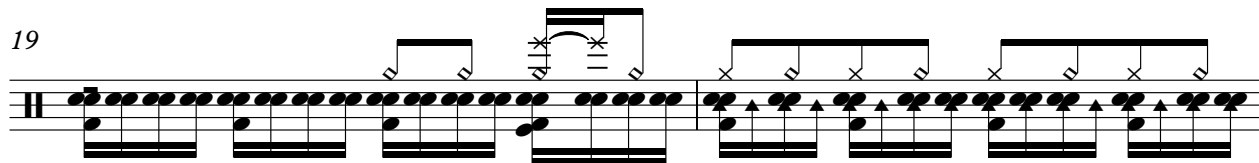

21

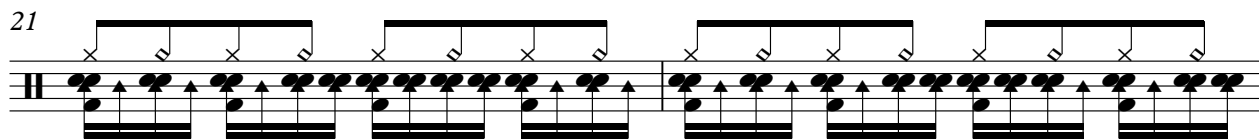

23

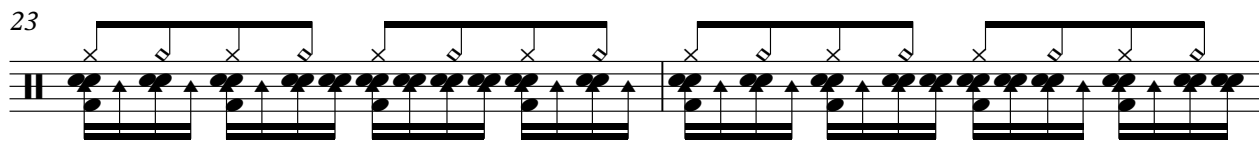

25

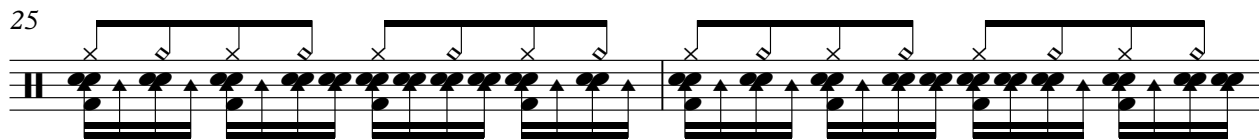

V.S.

2

DRUMS

27

29

31

33

35

37

39

41

43

45

47

49

51

53

55

57

59

61

63

65

DRUMS

67

69

71

73

75

77

79

81

83

85

87

89

91

93

95

97

99

101

103

105

DRUMS

107

110

113

115

117

119

121

123

125

127

DRUMS

129

131

SAW WAVE

Franky Boy - Kontebonke

♩ = 120,000000

2

7

11

15

19

23

27

30

8

SAW WAVE

101

105

109

113

117

121

125

129

3

Franky Boy - Kontebonke

MELODY

♩ = 120,000000

18

23

28

35

40

45

52

57

62

65

71

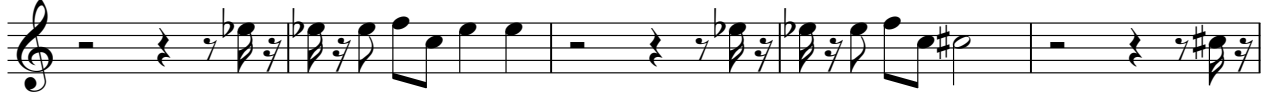

76

81

86

93

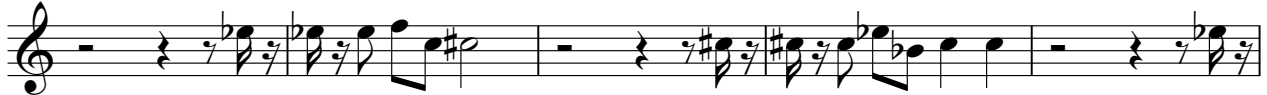

98

103

108

127

130

CELESTA

Franky Boy - Kontebonke

♩ = 120,000000

30

34

38

13

54

58

13

74

78

13

94

97

36

SYN BASS 2

Franky Boy - Kontebonke

♩ = 120,000000

10

14

17

20

23

26

29

32

35

38

V.S.

41

44

47

50

53

56

59

62

65

68

71

74

77

80

83

86

89

92

95

98

101

104

107

117

120

123

126

129

131

♩ = 120,000000

2

7

11

15

19

23

27

30

8

101

105

109

113

117

121

125

129

BRASS 1

Franky Boy - Kontebonke

♩ = 120,000000

6

11

15

19

8

30

16

49

16

68

72

16

90

20

112

116

120

123

CALLIOPE

Franky Boy - Kontebonke

♩ = 120,000000

30

35

40

12

56

12

72

77

12

93

97

35

+FOOTSTEPS

Franky Boy - KonteBonke

♩ = 120,000000

4/4

29

7

39

11

7

59

11

7

79

11

92

7

35

+BUBBLE

Franky Boy - KonteBonke

♩ = 120,000000

4/4

10

15

20

25

30

8

42

47

52

8

64

69

8

2

+BUBBLE

80

85

90

8

102

107

8

119

124

128

3