

Frans & Marianne Weber Bauer - Regenboog

♩ = 116,000313

Snare 1

Bassdrum

Clsd. Hi-hat

Open Hi-hat

Low Tom 2

Crsh. Cymb

Maracas

#St.Ns.Cl

Fing. Bass

#St. Strin

#Bass Sld

Syn. Strin

#Choir Aa

Brightnes

#Funk Gtr

#Clean Gt

6

Snare 1

Bassdrum

Clsd.Hiha

Open Hiha

Low Tom 2

Maracas

#St.Ns.Cl

Fing.Bass

#St.Strin

Syn.Strin

#Choir Aa

Brightnes

#Funk Gtr

#Clean Gt

- Bassdrum**: A steady quarter-note pattern.
- Clsd. Hiha**: A pattern of quarter notes marked with an 'x'.
- Open Hiha**: A pattern of quarter notes, with a specific note in the third measure.
- Low Tom 2**: A pattern of quarter notes, with a specific note in the third measure.
- Maracas**: A pattern of quarter notes with a slur over the first two notes of each measure.
- High Tom**: A pattern of quarter notes, with a specific note in the third measure.
- Mid Tom 2**: A pattern of quarter notes, with a specific note in the third measure.
- #St.Ns.Cl**: A pattern of quarter notes, with a specific note in the third measure.

The melodic and harmonic sections include:

- #Mandolin**: A melodic line with a sixteenth-note triplet in the second measure.
- Fing. Bass**: A bass line with a complex rhythmic pattern.
- #St. Strin**: A string line with a melodic line and a sustained chord in the third measure.
- Vocal-Lin**: A vocal line with a melodic line.
- Syn. Strin**: A synthesized string line with a sustained chord in the third measure.
- #Choir Aa**: A choir line with a melodic line.
- #Funk Gtr**: A funk guitar line with a melodic line.
- #Clean Gt**: A clean guitar line with a melodic line.

17

Bassdrum

Clsd.Hiha

Open Hiha

Low Tom 2

Maracas

High Tom

Mid Tom 2

#St.Ns.Cl

#Mandolin

Fing.Bass

#St.Strin

Vocal-Lin

Syn.Strin

#Choir Aa

#Funk Gtr

#Clean Gt

#Pan Flut

- Bassdrum**: A simple rhythmic pattern of quarter notes.
- Clsd. Hiha**: A series of 'x' marks indicating closed hi-hat hits.
- Open Hiha**: A few notes with stems, indicating open hi-hat sounds.
- Low Tom 2**: A few notes with stems.
- Maracas**: A rhythmic pattern with a slur over a group of notes.
- High Tom**: A few notes with stems.
- Mid Tom 2**: A few notes with stems.
- #St.Ns.Cl**: A few notes with stems.

The melodic and harmonic instruments below are:

27

30

Snare 1

Bassdrum

Clsd.Hiha

Open Hiha

Low Tom 2

Maracas

#St.Ns.Cl

Tambourin

Fing.Bass

#St.Strin

Vocal-Lin

Syn.Strin

#Choir Aa

Brightnes

#Funk Gtr

#Clean Gt

33

Snare 1

Bassdrum

Clsd. Hiha

Open Hiha

Low Tom 2

Maracas

#St.Ns.Cl

Tambourin

Fing. Bass

#St. Strin

Vocal-Lin

Syn. Strin

#Choir Aa

Brightnes

#Funk Gtr

#Clean Gt

36

Snare 1

Bassdrum

Clsd.Hiha

Open Hiha

Low Tom 1

Low Tom 2

Crsh.Cymb

Maracas

Mid Tom 1

High Tom

#St.Ns.Cl

Tambourin

Fing.Bass

#St.Strin

Vocal-Lin

Syn.Strin

#Choir Aa

Brightnes

#Funk Gtr

#Clean Gt

40

Snare 1

Bassdrum

Clsd. Hiha

Open Hiha

Low Tom 2

Ride Cymb

Crsh. Cymb

Maracas

#St.Ns.Cl

Tambourin

Fing. Bass

#St. Strin

Vocal-Lin

Syn. Strin

#Choir Aa

Brightnes

#Funk Gtr

#Clean Gt

48

- Bassdrum**: A simple rhythmic pattern of quarter notes.
- Clsd.Hiha**: Closed hi-hat, marked with 'x' symbols.
- Open Hiha**: Open hi-hat, marked with 'z' symbols.
- Low Tom 2**: A rhythmic pattern of quarter notes.
- Maracas**: A rhythmic pattern with a slur over a group of notes.
- High Tom**: A rhythmic pattern of quarter notes.
- Mid Tom 2**: A rhythmic pattern of quarter notes.
- #St.Ns.Cl**: A rhythmic pattern of quarter notes.

The melodic and harmonic sections include:

- #Mandolin**: A melodic line with sixteenth-note runs and triplets.
- Fing.Bass**: A bass line with a complex, syncopated rhythm.
- #St.Strin**: A string line with a melodic line and a bass line.
- Vocal-Lin**: A vocal line with a melodic line and a bass line.
- Syn.Strin**: A synthesizer string line with a melodic line and a bass line.
- #Choir Aa**: A choir line with a melodic line and a bass line.
- #Funk Gtr**: A funk guitar line with a melodic line and a bass line.
- #Clean Gt**: A clean guitar line with a melodic line and a bass line.
- #Pan Flut**: A pan flute line with a melodic line and a bass line.

- Bassdrum**: A simple rhythmic pattern of quarter notes.
- Clsd. Hiha**: Closed hi-hat with a steady eighth-note pattern.
- Open Hiha**: Open hi-hat with occasional eighth notes.
- Low Tom 2**: A pattern of quarter notes.
- Maracas**: A rhythmic pattern with eighth notes and rests.
- High Tom**: A pattern of quarter notes.
- Mid Tom 2**: A pattern of quarter notes.
- #St.Ns.Cl**: A pattern of quarter notes.

The melodic and harmonic sections include:

- #Mandolin**: Features a melodic line with a triplet of sixteenth notes.
- Fing. Bass**: A bass line with a steady eighth-note pattern.
- #St. Strin**: A string line with a melodic line and a bass line.
- Vocal-Lin**: A vocal line with a melodic line.
- Syn. Strin**: A synthesized string line with a melodic line.
- #Choir Aa**: A choir line with a melodic line.
- #Funk Gtr**: A funk guitar line with a melodic line.
- #Clean Gt**: A clean guitar line with a melodic line.
- #Mllw. Gtr**: A mellotron guitar line with a melodic line.
- #Pan Flut**: A pan flute line with a melodic line.

57

Bassdrum

Clsd.Hiha

Open Hiha

Low Tom 2

Maracas

High Tom

Mid Tom 2

#St.Ns.Cl

#Mandolin

Fing.Bass

#St.Strin

Vocal-Lin

Syn.Strin

#Funk Gtr

#Clean Gt

#Mllw.Gtr

#Pan Flut

59

61

Snare 1

Bassdrum

Clsd.Hiha

Open Hiha

Low Tom 1

Low Tom 2

Crsh.Cymb

Maracas

Mid Tom 1

High Tom

#St.Ns.Cl

Tambourin

Fing.Bass

#St.Strin

Vocal-Lin

Syn.Strin

#Choir Aa

Brightnes

#Funk Gtr

#Clean Gt

#Mllw.Gtr

64

Snare 1

Bassdrum

Clsd. Hiha

Open Hiha

Low Tom 2

Maracas

#St.Ns.Cl

Tambourin

Fing. Bass

#St. Strin

Vocal-Lin

Syn. Strin

#Choir Aa

Brightnes

#Funk Gtr

#Clean Gt

67

70

Snare 1

Bassdrum

Clsd.Hiha

Open Hiha

Low Tom 2

Crsh.Cymb

Maracas

#St.Ns.Cl

Tambourin

Fing.Bass

#St.Strin

Vocal-Lin

Syn.Strin

#Choir Aa

Brightnes

#Funk Gtr

#Clean Gt

74

The musical score is divided into two systems. The first system contains eight percussion parts: Snare 1, Bassdrum, Clsd. Hiha, Open Hiha, Low Tom 2, Maracas, #St.Ns.Cl, and Tambourin. The second system contains six parts: Fing. Bass, #St. Strin, Vocal-Lin, Syn. Strin, #Choir Aa, Brightnes, #Funk Gtr, and #Clean Gt. The score is written in 4/4 time and features a variety of rhythmic patterns and melodic lines across the different instruments.

77

81

Snare 1

Bassdrum

Clsd. Hiha

Open Hiha

Low Tom 2

Maracas

#St.Ns.Cl

Tambourin

Fing. Bass

#St. Strin

Vocal-Lin

Syn. Strin

#Choir Aa

Brightnes

#Funk Gtr

#Clean Gt

85

Snare 1

Bassdrum

Clsd.Hiha

Open Hiha

Low Tom 1

Low Tom 2

Crsh.Cymb

Maracas

Mid Tom 1

High Tom

#St.Ns.Cl

Tambourin

Fing.Bass

#St.Strin

Vocal-Lin

Syn.Strin

#Choir Aa

Brightnes

#Funk Gtr

#Clean Gt

89

93 045

Snare 1

Bassdrum

Clsd.Hiha

Open Hiha

Low Tom 2

Ride Cymb

Crsh.Cymb

Maracas

High Tom

High Tom

Mid Tom 2

#St.Ns.Cl

Tambourin

#Mandolin

Fing.Bass

#St.Strin

Vocal-Lin

Syn.Strin

#Choir Aa

Brightnes

#Funk Gtr

#Clean Gt

Snare 1

Frans & Marianne Weber Bauer - Regenboog

♩ = 116,000313

2

8

19

31

37

43

19

66

72

79

85

91

15

5

Frans & Marianne Weber Bauer - Regenboog

Bassdrum

♩ = 116,000313
3

9

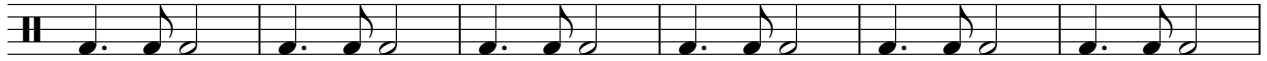

15

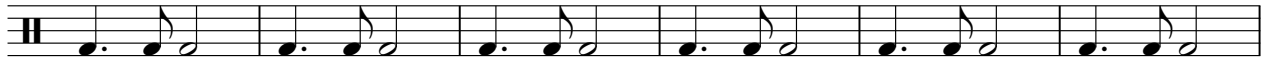

21

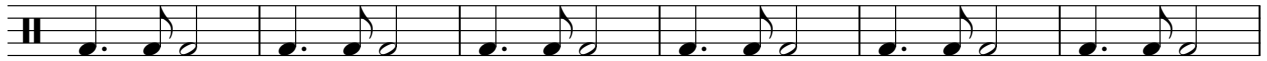

27

33

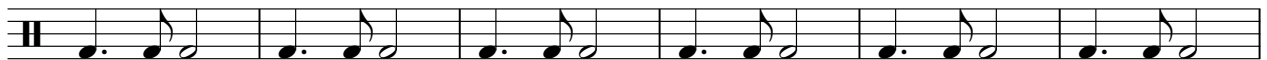

39

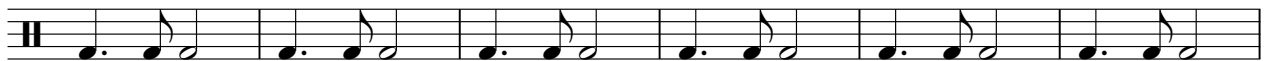

45

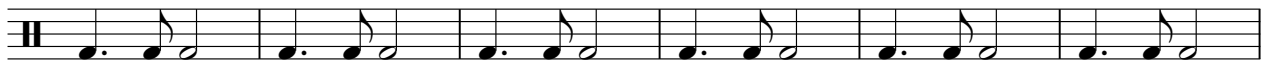

51

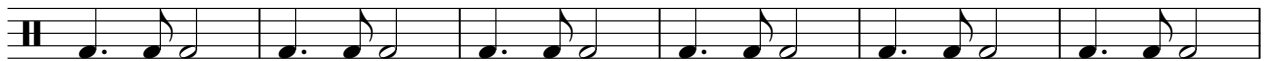

57

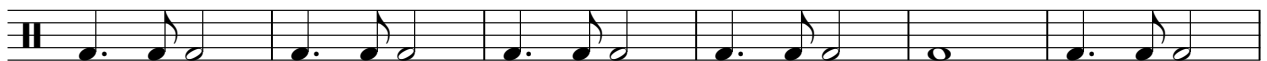

V.S.

63

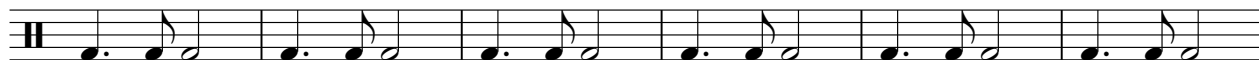

69

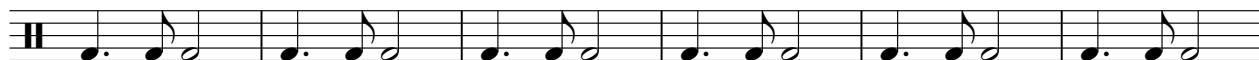

75

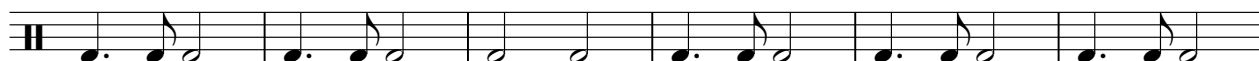

81

87

92

45

4

♩ = 116,000313

3

7

12

18

23

27

32

37

40

2

Clsd.Hiha

45

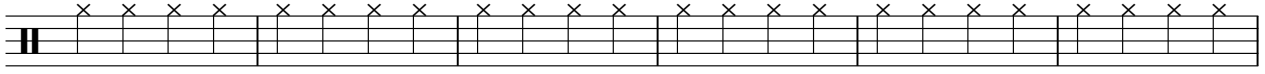

51

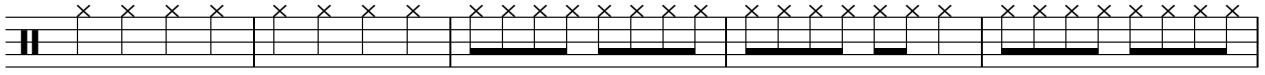

56

60

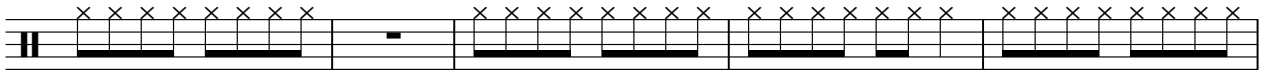

65

70

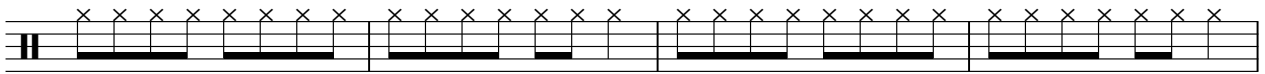

74

79

83

88

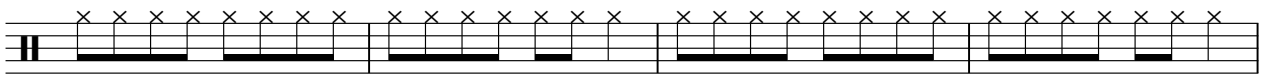

Clsd.Hiha

3

92

Open Hiha

Frans & Marianne Weber Bauer - Regenboog

♩ = 116,000313

4

10

3

19

26

4

35

2

42

3

50

57

4

66

2

72

3

2

Open Hiha

79

85

91

Low Tom 1

Frans & Marianne Weber Bauer - Regenboog

♩ = 116,000313

27 7 7 7

37

24 7 7 7

70

15 7 7 7

86

7 45 5 5

Low Tom 2

Frans & Marianne Weber Bauer - Regenboog

♩ = 116,000313

2

8

15

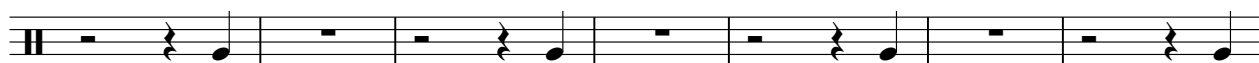

22

29

35

41

48

54

2

Low Tom 2

60

66

72

78

84

90

Ride Cymb

Frans & Marianne Weber Bauer - Regenboog

♩ = 116,000313

9 31

44

47

92

45 5

Crsh.Cymb

Frans & Marianne Weber Bauer - Regenboog

♩ = 116,000313

3 5 17

29 7 5 17

61 7 6

79 7 5

92 45 4

Maracas

Frans & Marianne Weber Bauer - Regenboog

♩ = 116,000313

3

7

11

17

23

29

32

35

39

41

45

51

57

62

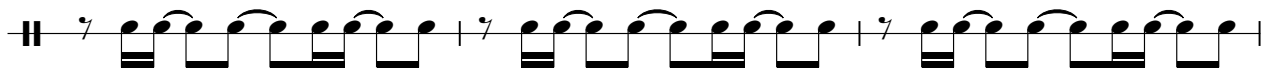

65

68

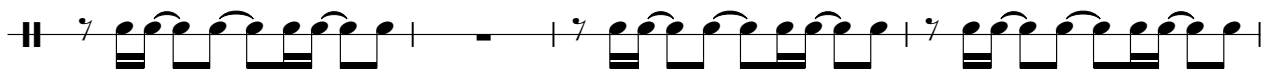

72

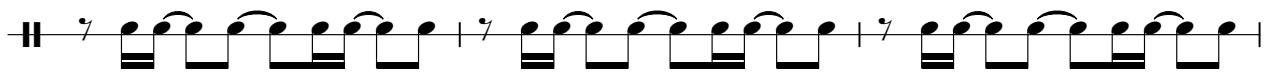

75

79

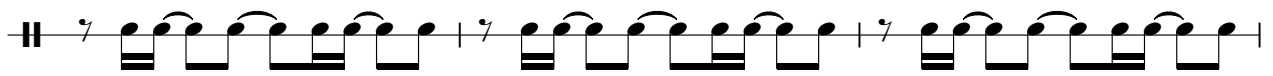

82

Maracas

86

89

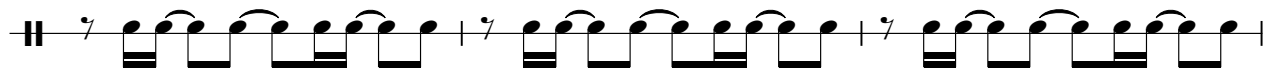

92

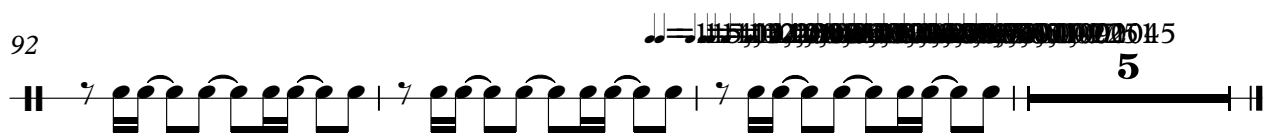

Mid Tom 1

Frans & Marianne Weber Bauer - Regenboog

♩ = 116,000313

27 7

37

24 7

70

15 7

93

45 5

High Tom

Frans & Marianne Weber Bauer - Regenboog

♩ = 116,000313

27 7

37 24 7 7

77 7

86 7 5

High Tom

Frans & Marianne Weber Bauer - Regenboog

♩ = 116,000313

11

18

25

48

55

77

15

5

15

5

Mid Tom 2

Frans & Marianne Weber Bauer - Regenboog

♩ = 116,000313

11

17

24

18

47

54

60

17

15

93

5

♩ = 116,000313

11 **32**

46

47 **5**

Long Guir

Frans & Marianne Weber Bauer - Regenboog

♩ = 116,000313

11 **32**

46

47 **5**

♩ = 116,000313

2

8

15

22

29

35

42

49

56

63

2

#St.Ns.Cl

70

76

82

89

93

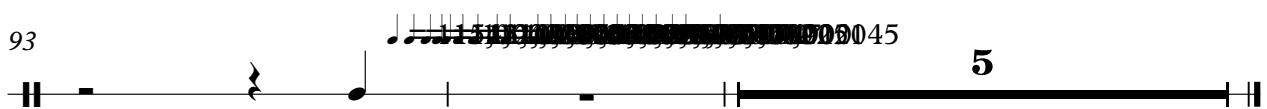

Tambourin

Frans & Marianne Weber Bauer - Regenboog

♩ = 116,000313

28

33

40

19

63

70

76

83

90

15

5

#Mandolin

Frans & Marianne Weber Bauer - Regenboog

♩ = 116,000313

12

15

18

21

24

27

18

47

50

52

54

57

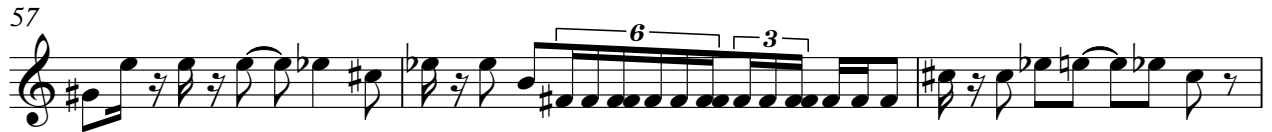

60

93

Frans & Marianne Weber Bauer - Regenboog

Fing. Bass

♩ = 116,000313

3

8

13

18

23

28

32

37

42

47

V.S.

Fing. Bass

Frans & Marianne Weber Bauer - Regenboog

#St.Strin

♩ = 116,000313

2

6

11

18

23

26

30

34

38

41

2

46

51

56

59

63

67

71

75

80

85

#St.Strin

3

90

93

♩ = 116,000313 **11**

14

18

22

26

30

34

38

42

46

50

54

58

61

65

69

73

77

81

86

90

#Bass Sld

Frans & Marianne Weber Bauer - Regenboog

♩ = 116,000313

2 89

93

45 5

♩ = 116,000313

3

11

17

24

32

40

47

54

61

69

2

Syn.Strin

77

85

91

Frans & Marianne Weber Bauer - Regenboog

#Choir Aa

♩ = 116,000313

2

6

10

17

22

30

34

38

42

46

Brightnes

Frans & Marianne Weber Bauer - Regenboog

♩ = 116,000313

2

6

10

16

29

32

35

39

42

16

Brightnes

94

#Funk Gtr

Frans & Marianne Weber Bauer - Regenboog

♩ = 116,000313

4

10

3

16

19

22

24

26

29

34

2

38

43

49

52

55

57

59

62

68

75

#Funk Gtr

80

2

87

92

45 5

Frans & Marianne Weber Bauer - Regenboog

#Clean Gt

♩ = 116,000313

3

7

11

15

18

22

26

30

34

38

V.S.

42

46

50

54

58

62

66

70

74

78

82

87

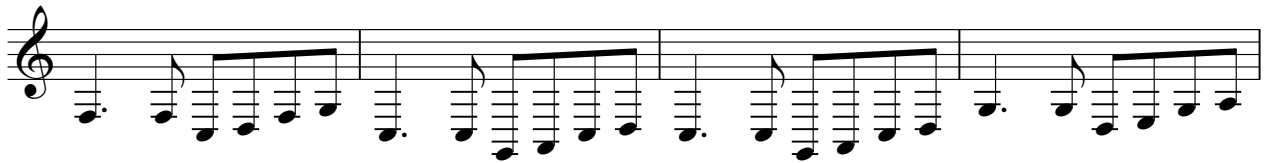

91

1154002

94

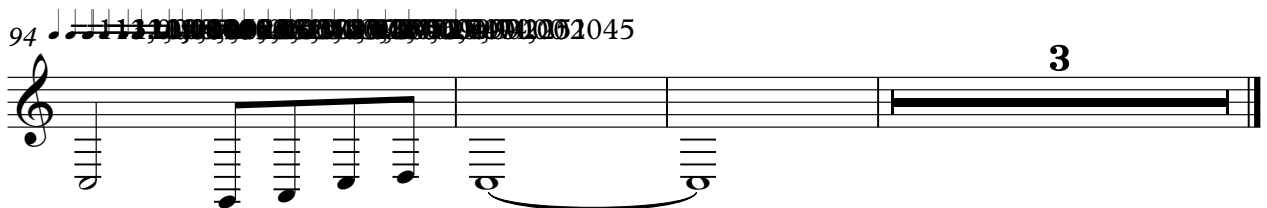

♩ = 116,000313

11 7

21

24

28 16 7

53

56

60

62 31 5

#Pan Flut

Frans & Marianne Weber Bauer - Regenboog

♩ = 116,000313

16

21

26

22

51

57

61

32

5