

Frans Bauer - Buenas Dias Weisse Taube

♩ = 92,001396

6

#Clsd.Hih

#Bassdrum

#Snare

#Tmbourin

#Cabasa

#Marimba

Fing.Bass

#St.Strin

Pan Flute

Pan Flute

Pan Flute

#Mandolin

Syn.Strin

#Syn.Voic

Harp

#12Str.Gt

Detailed description of the musical score: The score is arranged in 15 staves. The top staff is for Clsd.Hih, showing a steady eighth-note pattern. The Bassdrum and Snare staves show a complex rhythmic pattern with various note values and rests. The Tmbourin staff features a continuous eighth-note melody. The Cabasa staff has a rhythmic pattern of eighth notes. The Marimba staff plays chords in a rhythmic pattern. The Fing.Bass staff has a melodic line with some accidentals. The St.Strin staff plays sustained chords. The three Pan Flute staves have melodic lines, with the bottom two featuring triplets. The Mandolin staff is filled with sixteenth-note patterns, many marked with a '6' for a sixteenth-note figure. The Syn.Strin staff plays sustained chords. The Syn.Voic staff has a melodic line with some rests. The Harp staff has a few scattered notes. The 12Str.Gt staff plays chords in a rhythmic pattern, with some triplets.

8

#Clsd.Hih

#Bassdrum

#Snare

#Tmbourin

#Cabasa

#Marimba

Fing.Bass

#St.Strin

Pan Flute

#Mandolin

Syn.Strin

#Syn.Voic

Harp

Brightnes

#12Str.Gt

Detailed description of the musical score: This page contains 14 staves of music. The top staff is for Closed Hi-Hat (#Clsd.Hih) with a measure rest of 8. The second staff is Bass Drum (#Bassdrum) with a rhythmic pattern of eighth notes. The third staff is Snare (#Snare) with a pattern of eighth notes and rests. The fourth staff is Tambourin (#Tmbourin) with a complex rhythmic pattern. The fifth staff is Cabasa (#Cabasa) with a rhythmic pattern of eighth notes. The sixth staff is Marimba (#Marimba) with chords. The seventh staff is Finger Bass (Fing.Bass) with a melodic line. The eighth staff is String (St.Strin) with chords. The ninth staff is Pan Flute with a melodic line. The tenth staff is Mandolin (#Mandolin) with a melodic line featuring sixteenth-note runs and sixteenth-note chords. The eleventh staff is Synthesizer String (Syn.Strin) with chords. The twelfth staff is Synthesizer Voice (#Syn.Voic) with chords. The thirteenth staff is Harp with chords. The fourteenth staff is Brightness (Brightnes) with chords. The fifteenth staff is 12-String Guitar (#12Str.Gt) with chords.

10

#Clsd.Hih
#Low Tom
#Mid Tom
#Bassdrum
#Snare
#Tmbourin
#Cabasa
#Marimba
Fing.Bass
#St.Strin
Vocal-Lin
Pan Flute
Pan Flute
Pan Flute
#Mandolin
Syn.Strin
#Syn.Voic
Harp
Brightnes
#12Str.Gt

12

#Clsd.Hih

#Crsh.Cmb

#Crsh.Cmb

#Bassdrum

#Snare

#Tmbourin

#Cabasa

#Marimba

Fing.Bass

#St.Strin

Vocal-Lin

#Mandolin

Syn.Strin

#Syn.Voic

Brightnes

#12Str.Gt

15

#Clsd.Hih

#Bassdrum

#Snare

#Cabasa

#Marimba

Fing. Bass

#St. Strin

Vocal-Lin

Pan Flute

Pan Flute

Syn. Strin

#Syn. Voic

#12Str. Gt

Detailed description of the musical score: This page contains measures 15, 16, and 17 of a musical score. The score is arranged in a vertical stack of staves. The instruments and their parts are: #Clsd.Hih (closed hi-hat) with a steady eighth-note pattern; #Bassdrum with a pattern of eighth notes and rests; #Snare with a pattern of eighth notes and rests; #Cabasa with a rhythmic pattern of eighth notes; #Marimba with a complex pattern of eighth notes and chords; Fing. Bass with a melodic line of eighth notes; #St. Strin (string quartet) with a sustained chordal texture; Vocal-Lin (vocal line) with a melodic line; Pan Flute (two staves) with a melodic line featuring triplets; Syn. Strin (synthesizer strings) with a sustained chordal texture; #Syn. Voic (synthesizer voice) with a sustained chordal texture; and #12Str. Gt (12-string guitar) with a complex pattern of eighth notes and chords.

18

#Clsd.Hih
#Low Tom
#Mid Tom
#Hgh. Tom
#Bassdrum
#Snare
#Cabasa
#Marimba
Fing. Bass
#St. Strin
Vocal-Lin
Pan Flute
Syn. Strin
#Syn. Voic
Brightnes
#12Str. Gt

21

#Clsd.Hih

#Crsh.Cmb

#Crsh.Cmb

#Bassdrum

#Snare

#Tmbourin

#Cabasa

#Marimba

Fing.Bass

#St.Strin

Vocal-Lin

Pan Flute

#Mandolin

Syn.Strin

#Syn.Voic

Harp

Brightnes

#12Str.Gt

23

#Clsd.Hih

#Bassdrum

#Snare

#Tmbourin

#Cabasa

#Marimba

Fing.Bass

#St.Strin

Vocal-Lin

Pan Flute

#Mandolin

Syn.Strin

#Syn.Voic

Harp

Brightnes

#12Str.Gt

25

#Clsd.Hih

#Bassdrum

#Snare

#Tmbourin

#Cabasa

#Marimba

Fing. Bass

#St. Strin

Vocal-Lin

Pan Flute

Pan Flute

#Mandolin

Syn. Strin

#Syn. Voic

Harp

Brightnes

#12Str. Gt

27

#Clsd.Hih
#Low Tom
#Mid Tom
#Hgh.Tom
#Bassdrum
#Snare
#Tmbourin
#Cabasa
#Marimba
Fing.Bass
#St.Strin
Vocal-Lin
#Mandolin
Syn.Strin
#Syn.Voic
Harp
Brightnes
#12Str.Gt

29

#Clsd.Hih

#Crsh.Cmb

#Crsh.Cmb

#Bassdrum

#Snare

#Tmbourin

#Cabasa

#Marimba

Fing.Bass

#St.Strin

Vocal-Lin

#Mandolin

Syn.Strin

#Syn.Voic

Harp

Brightnes

#12Str.Gt

Detailed description of the musical score: The score is for page 29 and includes 16 staves. The top two staves are for Clsd.Hih and two Crsh.Cmb. The next four staves are for Bassdrum, Snare, Tmbourin, and Cabasa. The following four staves are for Marimba, Fing.Bass, St.Strin, and Vocal-Lin. The next three staves are for Mandolin (with a '6' marking), Syn.Strin, and Syn.Voic. The final three staves are for Harp, Brightnes, and 12Str.Gt (with a '3' marking). The score is written in a key with one flat and a 4/4 time signature.

31

#Clsd.Hih

#Bassdrum

#Snare

#Tmbourin

#Cabasa

#Marimba

Fing.Bass

#St.Strin

Vocal-Lin

Pan Flute

#Mandolin

Syn.Strin

#Syn.Voic

Harp

Brightnes

#12Str.Gt

33

#Clsd.Hih

#Bassdrum

#Snare

#Tmbourin

#Cabasa

#Marimba

Fing. Bass

#St. Strin

Vocal-Lin

Pan Flute

Pan Flute

#Mandolin

Syn. Strin

#Syn. Voic

Harp

Brightnes

#12Str. Gt

35

#Clsd.Hih

#Bassdrum

#Snare

#Tmbourin

#Cabasa

#Marimba

Fing.Bass

#St.Strin

Vocal-Lin

Pan Flute

Pan Flute

#Mandolin

Syn.Strin

#Syn.Voic

Harp

Brightnes

#12Str.Gt

37

#Clsd.Hih
#Crsh.Cmb
#Crsh.Cmb
#Low Tom
#Mid Tom
#Bassdrum
#Snare
#Tmbourin
#Cabasa
#Marimba
Fing.Bass
#St.Strin
Vocal-Lin
Pan Flute
#Mandolin
Syn.Strin
#Syn.Voic
Harp
Brightnes
#12Str.Gt

Detailed description of the musical score: The score is for page 37 and includes 18 staves. The top four staves are for percussion: #Clsd.Hih (closed hi-hat) with a steady eighth-note pattern; #Crsh.Cmb (crash cymbal) with a single hit in the second measure; #Low Tom and #Mid Tom with rhythmic patterns in the first and second measures. The next six staves are for melodic instruments: #Bassdrum, #Snare, #Tmbourin, #Cabasa, #Marimba, and Fing.Bass, all featuring complex rhythmic patterns. #St.Strin (string ensemble) has sustained chords in the second and third measures. Vocal-Lin (vocal line) has a melodic line starting in the second measure. Pan Flute has a short melodic phrase in the first measure. #Mandolin has a fast sixteenth-note run in the first measure. Syn.Strin (synthesizer strings) has sustained chords. #Syn.Voic (synthesizer voice) has sustained chords. Harp has a short melodic phrase in the first measure. Brightnes (brightness) has a rhythmic pattern in the first measure. #12Str.Gt (12-string guitar) has a complex chordal pattern in the first measure.

40

#Clsd.Hih

#Bassdrum

#Snare

#Cabasa

#Marimba

Fing.Bass

#St.Strin

Vocal-Lin

Pan Flute

Pan Flute

Syn.Strin

#Syn.Voic

#12Str.Gt

43

#Clsd.Hih

#Bassdrum

#Snare

#Cabasa

#Marimba

Fing. Bass

#St. Strin

Vocal-Lin

Pan Flute

Syn. Strin

#Syn. Voic

#12Str. Gt

46

#Clsd.Hih
#Crsh.Cmb
#Crsh.Cmb
#Low Tom
#Mid Tom
#Hgh.Tom
#Bassdrum
#Snare
#Tmbourin
#Cabasa
#Marimba
Fing.Bass
#St.Strin
Vocal-Lin
Pan Flute
#Mandolin
Syn.Strin
#Syn.Voic
#12Str.Gt

48

#Clsd.Hih

#Bassdrum

#Snare

#Tmbourin

#Cabasa

#Marimba

Fing.Bass

#St.Strin

Vocal-Lin

#Mandolin

Syn.Strin

#Syn.Voic

Harp

Brightnes

#12Str.Gt

50

#Clsd.Hih

#Bassdrum

#Snare

#Tmbourin

#Cabasa

#Marimba

Fing.Bass

#St.Strin

Vocal-Lin

Pan Flute

Pan Flute

#Mandolin

Syn.Strin

#Syn.Voic

Harp

#12Str.Gt

52

#Clsd.Hih

#Bassdrum

#Snare

#Tmbourin

#Cabasa

#Marimba

Fing.Bass

#St.Strin

Vocal-Lin

#Mandolin

Syn.Strin

#Syn.Voic

Harp

Brightnes

#12Str.Gt

54

#Clsd.Hih

#Crsh.Cmb

#Crsh.Cmb

#Low Tom

#Mid Tom

#Hgh. Tom

#Bassdrum

#Snare

#Tmbourin

#Cabasa

#Marimba

Fing. Bass

#St. Strin

Vocal-Lin

#Mandolin

Syn. Strin

#Syn. Voic

Harp

Brightnes

#12Str. Gt

56

#Clsd.Hih

#Bassdrum

#Snare

#Tmbourin

#Cabasa

#Marimba

Fing.Bass

#St.Strin

Vocal-Lin

#Mandolin

Syn.Strin

#Syn.Voic

Harp

Brightnes

#12Str.Gt

58

#Clsd.Hih

#Bassdrum

#Snare

#Tmbourin

#Cabasa

#Marimba

Fing.Bass

#St.Strin

Vocal-Lin

Pan Flute

Pan Flute

#Mandolin

Syn.Strin

#Syn.Voic

Harp

#12Str.Gt

60

#Clsd. Hih

#Low Tom

#Bassdrum

#Snare

#Tmbourin

#Cabasa

#Marimba

Fing. Bass

#St. Strin

Vocal-Lin

Pan Flute

#Mandolin

Syn. Strin

#Syn. Voic

Harp

Brightnes

#12Str. Gt

62

#Clsd.Hih

#Crsh.Cmb

#Crsh.Cmb

#Bassdrum

#Snare

#Tmbourin

#Cabasa

#Marimba

Fing.Bass

#St.Strin

Vocal-Lin

Pan Flute

#Mandolin

Syn.Strin

#Syn.Voic

Harp

Brightnes

#12Str.Gt

64

#Clsd.Hih

#Bassdrum

#Snare

#Tmbourin

#Cabasa

#Marimba

Fing.Bass

#St.Strin

Pan Flute

Pan Flute

#Mandolin

Syn.Strin

#Syn.Voic

Harp

Brightnes

#12Str.Gt

66

#Clsd.Hih

#Bassdrum

#Snare

#Tmbourin

#Cabasa

#Marimba

Fing. Bass

#St. Strin

Pan Flute

Pan Flute

Pan Flute

#Mandolin

Syn. Strin

#Syn. Voic

Harp

Brightnes

#12Str. Gt

68

#Clsd.Hih

#Low Tom

#Low Tom

#Mid Tom

#Mid Tom

#Bassdrum

#Snare

#Tmbourin

#Cabasa

#Marimba

Fing. Bass

#St. Strin

Pan Flute

#Mandolin

Syn. Strin

#Syn. Voic

Harp

Brightnes

#12Str. Gt

70

#Clsd.Hih

#Crsh.Cmb

#Crsh.Cmb

#Bassdrum

#Snare

#Tmbourin

#Cabasa

#Marimba

Fing.Bass

#St.Strin

Vocal-Lin

#Mandolin

Syn.Strin

#Syn.Voic

Harp

Brightnes

#12Str.Gt

72

#Clsd.Hih

#Bassdrum

#Snare

#Tmbourin

#Cabasa

#Marimba

Fing.Bass

#St.Strin

Vocal-Lin

Pan Flute

#Mandolin

Syn.Strin

#Syn.Voic

Harp

Brightnes

#12Str.Gt

74

#Clsd.Hih

#Bassdrum

#Snare

#Tmbourin

#Cabasa

#Marimba

Fing. Bass

#St. Strin

Vocal-Lin

Pan Flute

Pan Flute

#Mandolin

Syn. Strin

#Syn. Voic

Harp

Brightnes

#12Str. Gt

76

#Clsd.Hih
#Low Tom
#Low Tom
#Mid Tom
#Mid Tom
#Bassdrum
#Snare
#Tmbourin
#Cabasa
#Marimba
Fing.Bass
#St.Strin
Vocal-Lin
#Mandolin
Syn.Strin
#Syn.Voic
Harp
Brightnes
#12Str.Gt

Detailed description of the musical score: The score is for page 76 and includes 17 staves. The percussion section (top 5 staves) features closed hi-hat, two low toms, and two mid toms. The drum kit section (staves 6-10) includes bass drum, snare, tambourin, and cabasa. The Marimba (staff 11) and Fing. Bass (staff 12) provide harmonic support. The string section (staves 13-14) includes a vocal line and a string section. The Mandolin (staff 15) plays a complex sixteenth-note pattern with sixteenth-note groupings. The Syn. Strin (staff 16) and Syn. Voic (staff 17) provide additional texture. The Harp (staff 18) and Brightnes (staff 19) play sparse accompaniment. The 12-string guitar (staff 20) plays a complex chordal accompaniment with triplets and sixteenth-note patterns.

78

#Clsd.Hih

#Crsh.Cmb

#Crsh.Cmb

#Bassdrum

#Snare

#Tmbourin

#Cabasa

#Marimba

Fing.Bass

#St.Strin

Vocal-Lin

#Mandolin

Syn.Strin

#Syn.Voic

Harp

Brightnes

#12Str.Gt

80

#Clsd.Hih

#Bassdrum

#Snare

#Tmbourin

#Cabasa

#Marimba

Fing.Bass

#St.Strin

Vocal-Lin

Pan Flute

#Mandolin

Syn.Strin

#Syn.Voic

Harp

Brightnes

#12Str.Gt

82

#Clsd.Hih

#Bassdrum

#Snare

#Tmbourin

#Cabasa

#Marimba

Fing.Bass

#St.Strin

Vocal-Lin

Pan Flute

Pan Flute

#Mandolin

Syn.Strin

#Syn.Voic

Harp

#12Str.Gt

#Clsd.Hih

Frans Bauer - Buenas Dias Weisse Taube

♩ = 92,001396

2

6

10

14

18

22

26

30

34

38

V.S.

2

#Clsd.Hih

42

46

50

54

58

62

66

70

74

78

81

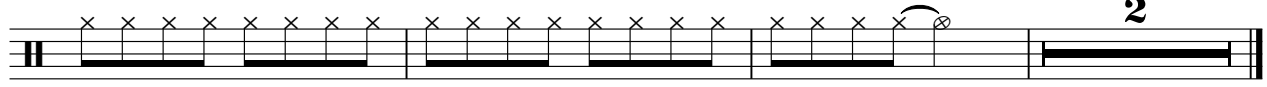

#Crsh.Cmb

Frans Bauer - Buenas Dias Weisse Taube

♩ = 92,001396

2 8 8

22 7 8 8

48 7 6 7

70 7 7

#Crsh.Cmb

Frans Bauer - Buenas Dias Weisse Taube

♩ = 92,001396

2 8 8

This block shows the first three measures of the guitar tab. Measure 1 is marked with a '2' and a circled '2' above the staff. Measure 2 is marked with an '8' and a circled '8' above the staff. Measure 3 is marked with an '8' and a circled '8' above the staff. The time signature is 4/4.

22

7 8 8

This block shows measures 4, 5, and 6. Measure 4 is marked with a '7' and a circled '7' above the staff. Measure 5 is marked with an '8' and a circled '8' above the staff. Measure 6 is marked with an '8' and a circled '8' above the staff.

48

7 6 7

This block shows measures 7, 8, and 9. Measure 7 is marked with a '7' and a circled '7' above the staff. Measure 8 is marked with a '6' and a circled '6' above the staff. Measure 9 is marked with a '7' and a circled '7' above the staff.

70

7 7

This block shows measures 10, 11, and 12. Measure 10 is marked with a circled '7' above the staff. Measure 11 is marked with a '7' and a circled '7' above the staff. Measure 12 is marked with a '7' and a circled '7' above the staff.

#Low Tom

Frans Bauer - Buenas Dias Weisse Taube

♩ = 92,001396

8 8

20

7 8

38

8 7 6

61

7

70

7 8

#Low Tom

Frans Bauer - Buenas Dias Weisse Taube

♩ = 92,001396

68

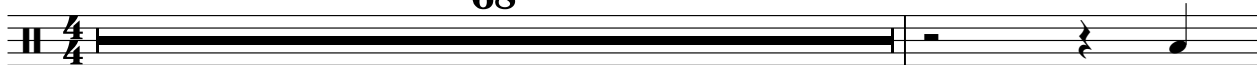

70

7

8

#Mid Tom

Frans Bauer - Buenas Dias Weisse Taube

♩ = 92,001396

8 8

20

7 8

38

8 7

55

14 7

77

8

#Mid Tom

Frans Bauer - Buenas Dias Weisse Taube

♩ = 92,001396

68

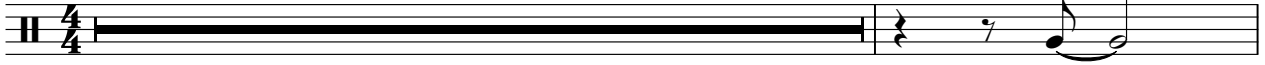

70

7

8

#Hgh.Tom

Frans Bauer - Buenas Dias Weisse Taube

♩ = 92,001396

28

47

Frans Bauer - Buenas Dias Weisse Taube

#Bassdrum

♩ = 92,001396

2

5

8

11

14

17

20

23

26

29

V.S.

#Bassdrum

62

65

68

71

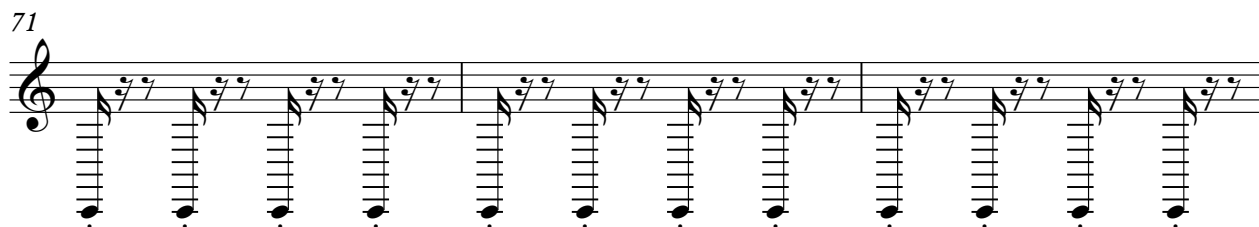

74

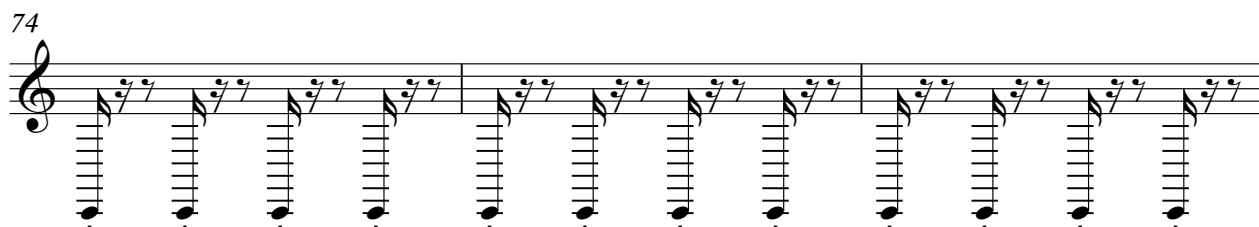

77

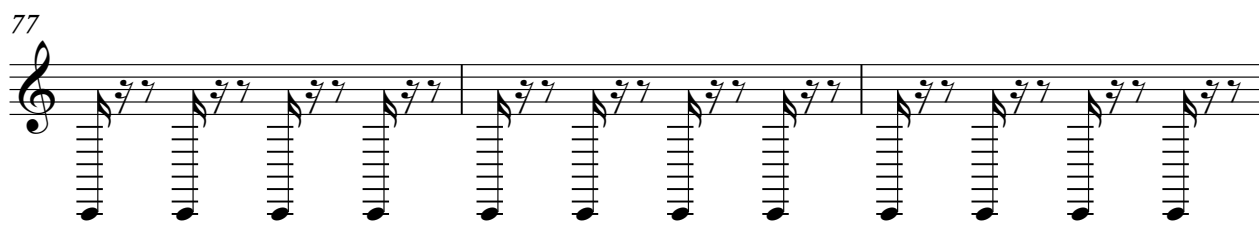

80

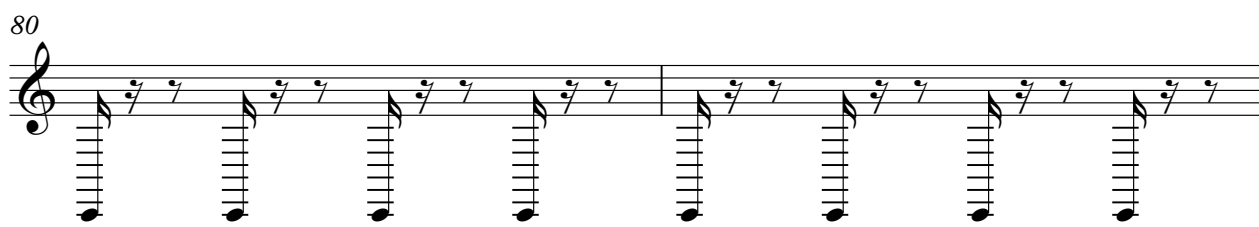

82

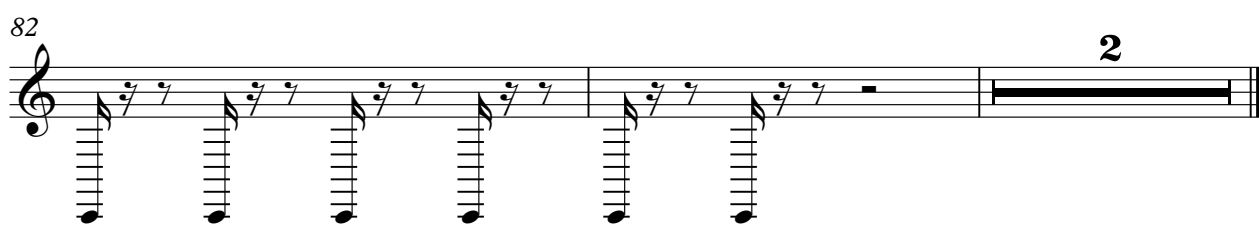

2

Frans Bauer - Buenas Dias Weisse Taube

#Snare

♩ = 92,001396

2

6

10

14

18

22

26

30

34

38

V.S.

#Snare

81

#Tmbourin

Frans Bauer - Buenas Dias Weisse Taube

♩ = 92,001396

2

5

7

9

11

8

21

23

25

27

29

V.S.

#Tmbourin

31

33

35

37

9

48

50

52

54

56

58

60

62

64

66

68

70

72

74

76

78

V.S.

4

#Tmbourin

80

82

#Cabasa

Frans Bauer - Buenas Dias Weisse Taube

♩ = 92,001396

2

5

8

11

14

17

20

23

26

29

V.S.

62

65

68

71

74

77

80

82

#Marimba

Frans Bauer - Buenas Dias Weisse Taube

♩ = 92,001396

2

5

8

11

13

15

17

19

21

24

V.S.

27

30

33

36

38

40

42

44

46

48

51

54

57

60

63

66

69

72

75

78

4

#Marimba

81

83

Frans Bauer - Buenas Dias Weisse Taube

Fing. Bass

♩ = 92,001396

2

7

12

17

22

27

32

37

42

47

V.S.

52

57

62

67

72

77

81

#St.Strin

Frans Bauer - Buenas Dias Weisse Taube

♩ = 92,001396

2

9

16

23

30

38

46

53

60

67

V.S.

2

#St.Strin

74

79

♩ = 92,001396

10

13

17

22

27

32

37

41

44

47

52

57

62

73

78

81

2

Pan Flute

Frans Bauer - Buenas Dias Weisse Taube

♩ = 92,001396

7

19

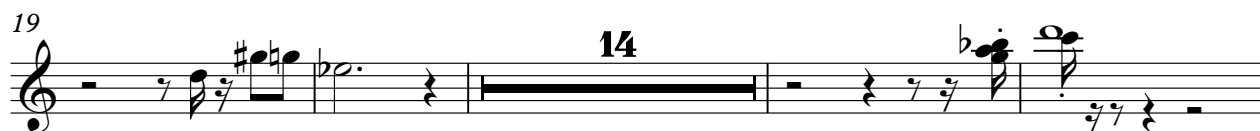

37

62

67

Frans Bauer - Buenas Dias Weisse Taube

Pan Flute

♩ = 92,001396

5 2

10 3

16 8 6

32 2

37 3 8

50 6

58 5

65 6

73 6

81 3

Pan Flute

Frans Bauer - Buenas Dias Weisse Taube

♩ = 92,001396

Frans Bauer - Buenas Dias Weisse Taube

#Mandolin

♩ = 92,001396

2

6 6 6 6

4

6 6 6 6

5

6 6 6 6

6

6 6 6 6

7

6 6 6 6

8

6 6 6 6

9

6 6 6 6

10

6 6 6 6

11

6 6 6 6 8

21

6 6 6 6

22

6 6 6 6

23

6 6 6 6

24

6 6 6 6

25

6 6 6 6

26

6 6 6 6

27

6 6 6 6

28

6 6 6 6

29

6 6 6 6

30

6 6 6 6

31

6 6 6 6

32

6 6 6 6

33

6 6 6 6

34

6 6 6 6

35

6 6 6 6

36

6 6 6 6

37

6 6 6 6 7 8

47

48

49

50

51

52

53

54

55

56

#Mandolin

67

6

68

6

69

6

70

6

71

6

72

6

73

6

74

6

75

6

76

6

77

6 6 6 6 6

78

6 6 6 6 6 6 6

79

6 6 6 6

80

6 6 6 6

81

6 6 6 6

82

6 6 6 6

83

6 6 6 2

Frans Bauer - Buenas Dias Weisse Taube

Syn.Strin

♩ = 92,001396

2

11

20

29

38

47

56

65

74

80

2

Frans Bauer - Buenas Dias Weisse Taube

#Syn.Voic

♩ = 92,001396

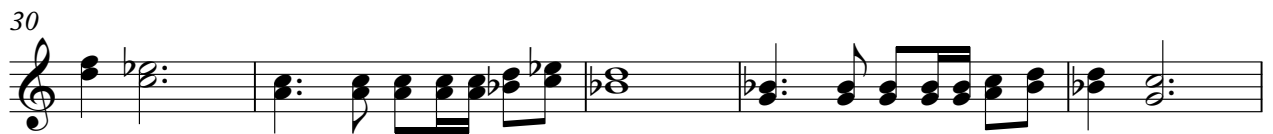

V.S.

58

63

68

73

78

81

Frans Bauer - Buenas Dias Weisse Taube

Harp

♩ = 92,001396

3

8

10

22

27

32

37

10

51

56

59

Harp

63

68

73

78

81

3

Frans Bauer - Buenas Dias Weisse Taube

Brightnes

♩ = 92,001396

3 2 7 2 2 9 2 2 2 2

2

Brightnes

71

2

77

5

