

# Frans Bauer - Julio Iglesias Medley Medley

♩ = 112,000893

TRUMPET

DRUMS

GLOCKENSPL

GLOCKENSPL

MARIMBA

MELODY

STEEL GTR

+FUNK GTR

NYLON GTR

FINGERDBAS

CHOIR AAHS

BRASS 1

♩ = 112,000893

SYN STR 2

+ORCHESTRA

A.PIANO 2

WINDCHIME

5

DRUMS

GLOCKENSPL

STEEL GTR

FINGERDBAS

CHOIR AAHS

SYN STR 2

+ORCHESTRA

7

TRUMPET

DRUMS

GLOCKENSPL

STEEL GTR

NYLON GTR

FINGERDBAS

CHOIR AAHS

SYN STR 2

+ORCHESTRA

9

TRUMPET  
DRUMS  
MARIMBA  
MELODY  
STEEL GTR  
NYLON GTR  
FINGERDBAS  
SYN STR 2

11

DRUMS  
MARIMBA  
MELODY  
STEEL GTR  
FINGERDBAS  
SYN STR 2

13

DRUMS

MARIMBA

MELODY

STEEL GTR

NYLON GTR

FINGERDBAS

SYN STR 2

15

DRUMS

MARIMBA

MELODY

STEEL GTR

FINGERDBAS

SYN STR 2

17

DRUMS

MARIMBA

MELODY

STEEL GTR

NYLON GTR

FINGERDBAS

SYN STR 2

+ORCHESTRA

19

DRUMS

MARIMBA

MELODY

STEEL GTR

FINGERDBAS

SYN STR 2

+ORCHESTRA

21

22

DRUMS

GLOCKENSPL

MARIMBA

MELODY

STEEL GTR

NYLON GTR

FINGERDBAS

SYN STR 2

+ORCHESTRA

24

25

DRUMS

MARIMBA

MELODY

STEEL GTR

NYLON GTR

FINGERDBAS

SYN STR 2

+ORCHESTRA

27

TRUMPET

DRUMS

MARIMBA

MELODY

STEEL GTR

FINGERDBAS

SYN STR 2

+ORCHESTRA

29

TRUMPET

DRUMS

MARIMBA

MELODY

STEEL GTR

FINGERDBAS

SYN STR 2

+ORCHESTRA

30

TRUMPET

DRUMS

MARIMBA

MELODY

STEEL GTR

FINGERDBAS

SYN STR 2

+ORCHESTRA

32

TRUMPET

DRUMS

MARIMBA

MELODY

STEEL GTR

FINGERDBAS

SYN STR 2

+ORCHESTRA

34

♩ = 127,000252

TRUMPET

DRUMS

MARIMBA

MELODY

STEEL GTR

NYLON GTR

FINGERDBAS

♩ = 127,000252

SYN STR 2

+ORCHESTRA

A.PIANO 2

36

DRUMS

GLOCKENSPL

STEEL GTR

FINGERDBAS

CHOIR AAHS

SYN STR 2

+ORCHESTRA

38

DRUMS

STEEL GTR

FINGERDBAS

CHOIR AAHS

SYN STR 2

+ORCHESTRA

40

DRUMS

GLOCKENSPL

STEEL GTR

FINGERDBAS

CHOIR AAHS

SYN STR 2

+ORCHESTRA

42

DRUMS

STEEL GTR

FINGERDBAS

CHOIR AAHS

SYN STR 2

+ORCHESTRA

44

DRUMS

MELODY

STEEL GTR

FINGERDBAS

SYN STR 2

46

DRUMS

MELODY

STEEL GTR

NYLON GTR

FINGERDBAS

SYN STR 2

48

DRUMS

MELODY

STEEL GTR

NYLON GTR

FINGERDBAS

SYN STR 2

50

DRUMS

MELODY

STEEL GTR

FINGERDBAS

SYN STR 2

52

DRUMS

MELODY

STEEL GTR

NYLON GTR

FINGERDBAS

CHOIR AAHS

SYN STR 2

+ORCHESTRA

54

DRUMS

MELODY

STEEL GTR

FINGERDBAS

SYN STR 2

+ORCHESTRA

56

DRUMS

MELODY

STEEL GTR

NYLON GTR

FINGERDBAS

SYN STR 2

+ORCHESTRA

58

DRUMS

MELODY

STEEL GTR

NYLON GTR

FINGERDBAS

SYN STR 2

+ORCHESTRA

60

DRUMS

MELODY

STEEL GTR

FINGERDBAS

SYN STR 2

+ORCHESTRA

62

DRUMS

MELODY

STEEL GTR

FINGERDBAS

SYN STR 2

+ORCHESTRA

64

DRUMS

MELODY

STEEL GTR

FINGERDBAS

SYN STR 2

+ORCHESTRA

66

DRUMS

GLOCKENSPL

MELODY

STEEL GTR

+FUNK GTR

FINGERDBAS

SYN STR 2

+ORCHESTRA

68  $\text{♩} = 131,001511$

DRUMS

+FUNK GTR

FINGERDBAS

CHOIR AAHS

$\text{♩} = 131,001511$

SYN STR 2

+ORCHESTRA

70

DRUMS

GLOCKENSPL

+FUNK GTR

FINGERDBAS

CHOIR AAHS

SYN STR 2

+ORCHESTRA

WINDCHIME

72

DRUMS

MELODY

+FUNK GTR

FINGERDBAS

SYN STR 2

+ORCHESTRA

74

DRUMS

MELODY

+FUNK GTR

FINGERDBAS

SYN STR 2

+ORCHESTRA

76

DRUMS

MELODY

+FUNK GTR

FINGERDBAS

CHOIR AAHS

SYN STR 2

+ORCHESTRA

78

DRUMS

MELODY

+FUNK GTR

FINGERDBAS

CHOIR AAHS

SYN STR 2

+ORCHESTRA

80

DRUMS

STEEL GTR

+FUNK GTR

FINGERDBAS

CHOIR AAHS

SYN STR 2

+ORCHESTRA

82

♩ = 136,001999

DRUMS

MELODY

STEEL GTR

+FUNK GTR

FINGERDBAS

CHOIR AAHS

♩ = 136,001999

SYN STR 2

+ORCHESTRA

91

DRUMS

MELODY

STEEL GTR

+FUNK GTR

FINGERDBAS

CHOIR AAHS

SYN STR 2

+ORCHESTRA

93

DRUMS

MELODY

STEEL GTR

+FUNK GTR

FINGERDBAS

CHOIR AAHS

SYN STR 2

+ORCHESTRA

95

DRUMS

MELODY

+FUNK GTR

FINGERDBAS

BRASS 1

SYN STR 2

+ORCHESTRA

97

DRUMS

MELODY

+FUNK GTR

FINGERDBAS

BRASS 1

SYN STR 2

+ORCHESTRA

99

DRUMS

MELODY

+FUNK GTR

FINGERDBAS

BRASS 1

SYN STR 2

+ORCHESTRA

101  $\text{♩} = 120,000000$

DRUMS

MELODY

STEEL GTR

+FUNK GTR

FINGERDBAS

BRASS 1

$\text{♩} = 120,000000$

SYN STR 2

+ORCHESTRA

A.PIANO 2

103

DRUMS

STEEL GTR

+FUNK GTR

FINGERDBAS

BRASS 1

SYN STR 2

A.PIANO 2

104

DRUMS

MELODY

STEEL GTR

+FUNK GTR

FINGERDBAS

BRASS 1

SYN STR 2

A.PIANO 2

106

DRUMS

MELODY

STEEL GTR

+FUNK GTR

FINGERDBAS

SYN STR 2

A.PIANO 2

107

DRUMS

MELODY

STEEL GTR

+FUNK GTR

FINGERDBAS

SYN STR 2

A.PIANO 2

108

DRUMS

MELODY

STEEL GTR

+FUNK GTR

NYLON GTR

FINGERDBAS

SYN STR 2

A.PIANO 2

109

DRUMS

MELODY

STEEL GTR

+FUNK GTR

NYLON GTR

FINGERDBAS

SYN STR 2

A.PIANO 2

110

DRUMS

MELODY

STEEL GTR

+FUNK GTR

FINGERDBAS

BRASS 1

SYN STR 2

A.PIANO 2

111

DRUMS

MELODY

STEEL GTR

+FUNK GTR

NYLON GTR

FINGERDBAS

BRASS 1

SYN STR 2

A.PIANO 2

113

DRUMS

MELODY

STEEL GTR

+FUNK GTR

NYLON GTR

FINGERDBAS

BRASS 1

SYN STR 2

A.PIANO 2

114

DRUMS

MELODY

STEEL GTR

+FUNK GTR

FINGERDBAS

SYN STR 2

A.PIANO 2

115

DRUMS

MELODY

STEEL GTR

+FUNK GTR

FINGERDBAS

SYN STR 2

A.PIANO 2

116

DRUMS

MELODY

STEEL GTR

+FUNK GTR

NYLON GTR

FINGERDBAS

SYN STR 2

A.PIANO 2

117

DRUMS

MELODY

STEEL GTR

+FUNK GTR

NYLON GTR

FINGERDBAS

SYN STR 2

A.PIANO 2

118

DRUMS

MELODY

STEEL GTR

+FUNK GTR

FINGERDBAS

BRASS 1

SYN STR 2

A.PIANO 2

119

DRUMS

MELODY

STEEL GTR

+FUNK GTR

FINGERDBAS

BRASS 1

SYN STR 2

A.PIANO 2

120

DRUMS

MELODY

STEEL GTR

+FUNK GTR

FINGERDBAS

BRASS 1

SYN STR 2

A.PIANO 2

121

DRUMS

STEEL GTR

+FUNK GTR

FINGERDBAS

BRASS 1

SYN STR 2

A.PIANO 2

122

DRUMS

STEEL GTR

+FUNK GTR

FINGERDBAS

BRASS 1

SYN STR 2

A.PIANO 2

123

DRUMS

STEEL GTR

+FUNK GTR

FINGERDBAS

BRASS 1

SYN STR 2

A.PIANO 2

124

DRUMS

STEEL GTR

+FUNK GTR

FINGERDBAS

BRASS 1

SYN STR 2

A.PIANO 2

TRUMPET

Frans Bauer - Julio Iglesias Medley Medley

♩ = 112,000893

5 18

28

34

♩ = 127,000252

♩ = 131,001511

33 14

82

♩ = 136,001999

♩ = 120,000000

19 24

125

3

DRUMS

Frans Bauer - Julio Iglesias Medley Medley

♩ = 112,000893

6

10

14

18

22

24

DRUMS

28

31

34

$\text{♩} = 127,000252$

37

40

43

46

49

52

55

DRUMS

58

61

64

67

♩ = 131,001511

70

74

77

80

♩ = 136,001999

84

87

V.S.

## DRUMS

90

93

96

99

102

104

106

108

110

112

$\text{♩} = 120,000000$

DRUMS

114

116

118

120

122

125

3

GLOCKENSPL

Frans Bauer - Julio Iglesias Medley Medley

♪ = 112,000893                      ♪ = 127,000252                      ♪ = 131,001511

33                      33                      3

71

6                      6                      3

72

♪ = 136,001999                      ♪ = 120,000000

10                      19                      24

125

3

GLOCKENSPL

Frans Bauer - Julio Iglesias Medley Medley

♩ = 112,000893

2

8

15 10

35 ♩ = 127,000252

2

40

24

66

♩ = 131,001511      ♩ = 136,001999      ♩ = 120,000000

68

14 19 24

125

3

# Frans Bauer - Julio Iglesias Medley Medley

## MARIMBA

♩ = 112,000893

8

11

13

15

17

19

21

23

25

MARIMBA

28

30

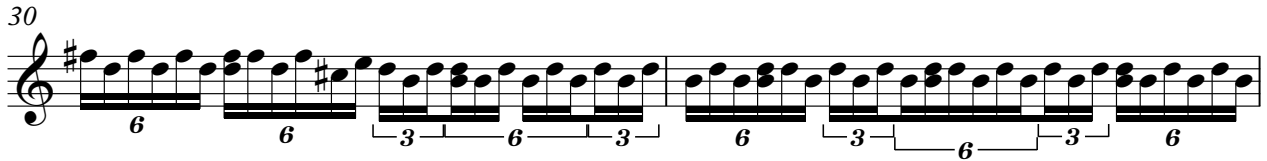

32

34

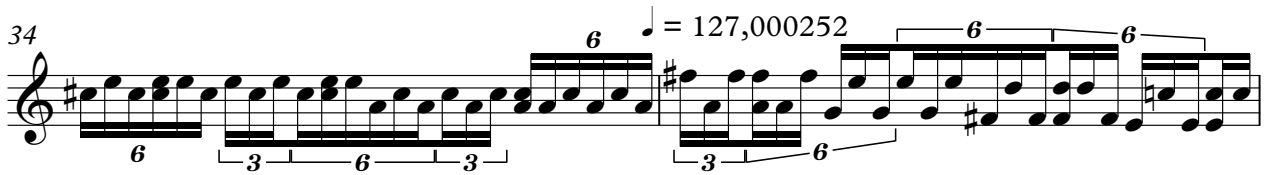

36

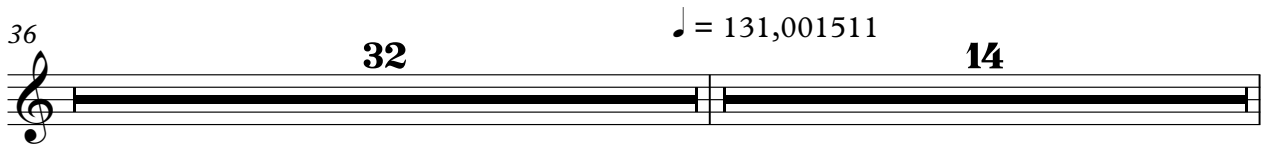

82

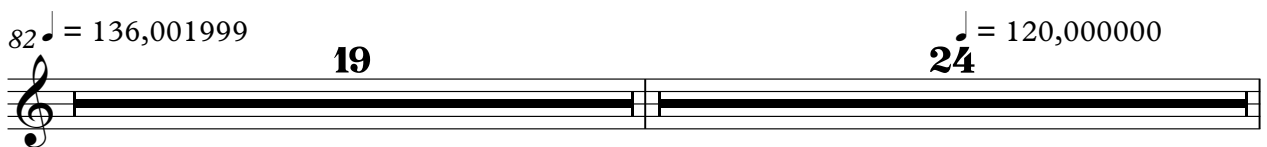

125

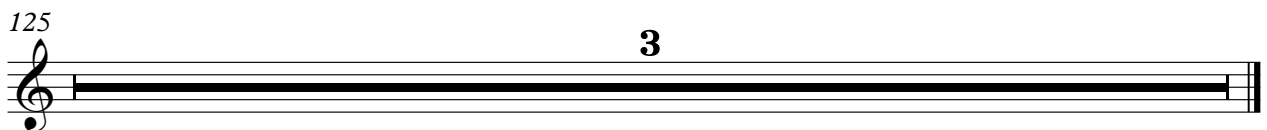

# Frans Bauer - Julio Iglesias Medley Medley

## MELODY

♩ = 112,000893

8

13

18

22

27

32

♩ = 127,000252

9

3

45

MELODY

49

3 6

54

58

6

63

3 3

68 = 131,001511

4

76 = 136,001999

3 2

84

88

92

2

97

MELODY

3

101  $\text{♩} = 120,000000$

3

107

3

111

3

115

3

119

4

125

3

♩ = 112,000893

2

5

7

9

11

13

15

17

20

23

V.S.

25

29

32

34

$\text{♩} = 127,000252$

37

40

43

46

49

52

55

58

61

64

67

♩ = 131,001511

♩ = 136,001999

**13**

83

**7**

92

**7**

♩ = 120,000000

102

104

106

108

110

112

114

116

118

120

122

123

125

3

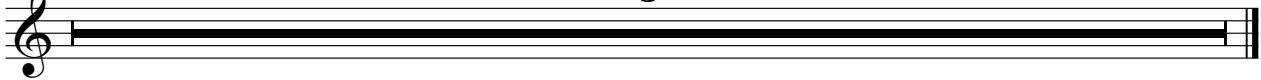

122

125

3

NYLON GTR

Frans Bauer - Julio Iglesias Medley Medley

♩ = 112,000893

2

8

13

17

22

28

♩ = 127,000252

33

38

43

48

V.S.

53

58

63

68 ♪ = 131,001511

73

77

81

♪ = 136,001999

85

89

93

97

101

♩ = 120,000000

106

111

116

120

125

3

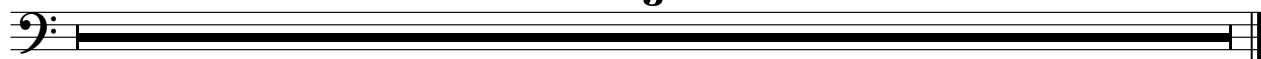

CHOIR AAHS

Frans Bauer - Julio Iglesias Medley Medley

♩ = 112,000893

2

8

♩ = 127,000252

27 2

41

8

54

♩ = 131,001511

14

70

5

78

81

♩ = 136,001999

7

91

94

♩ = 120,000000

7 24 3

BRASS 1

Frans Bauer - Julio Iglesias Medley Medley

♩ = 112,000893                      ♩ = 127,000252                      ♩ = 131,001511

**33**                      **33**                      **14**

82 ♩ = 136,001999

**13**

99 ♩ = 120,000000

102

104

111

113

♩ = 112,000893

2

11

19

24

30

37

42

47

52

58

127,000252

V.S.

SYN STR 2

♩ = 131,001511

65

71

77

82 ♩ = 136,001999

88

93

100

♩ = 120,000000

106

110

115

120

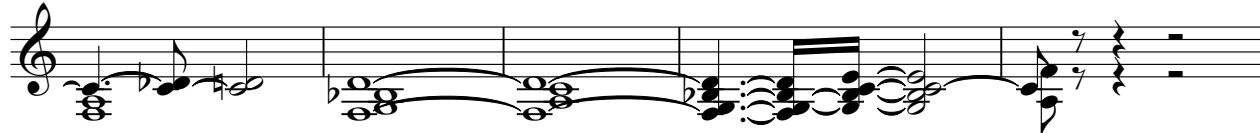

125

+ORCHESTRA

# Frans Bauer - Julio Iglesias Medley Medley

♩ = 112,000893

2

7

9

22

29

35

127,000252

39

42

8

2

+ORCHESTRA

52

59

♩ = 131,001511

65

69

73

79

♩ = 136,001999

82

92

98

♩ = 120,000000

23

125

3

Frans Bauer - Julio Iglesias Medley Medley

A.PIANO 2

♩ = 112,000893      ♩ = 127,000252

33      32

68      ♩ = 131,001511      ♩ = 136,001999      ♩ = 120,000000

14      19

103

106

108

110

112

114

116

118

V.S.

2

A.PIANO 2

120

122

125

3

WINDCHIME

Frans Bauer - Julio Iglesias Medley Medley

♩ = 112,000893                      ♪ = 127,000252                      ♪ = 131,001511

**33**                      **33**                      **3**

71

**10**                      **19**                      **24**

♩ = 136,001999                      ♪ = 120,000000

125

**3**