

Frans Bauer - Op Rode Rozen Vallen Tranen

♩ = 107,002419

The score is for a 4/4 piece. The instruments and their parts are:

- #Dance Sn**: Rests in the first three measures, then a dotted quarter note in the fourth.
- Bassdrum**: Rests in the first three measures, then a dotted quarter note in the fourth.
- Clsd.Hiha**: Rests in the first three measures, then a sixteenth-note triplet (6) followed by a dotted quarter note triplet (3) in the fourth.
- Open Hiha**: Rests in the first three measures, then a dotted quarter note in the fourth.
- Crsh.Cmbl**: Rests in the first three measures, then a double bar line with a fermata in the fourth.
- #Low Tom**: Rests in the first three measures, then a dotted quarter note in the fourth.
- #Low Tom**: Rests in the first three measures, then a dotted quarter note in the fourth.
- #Mid Tom**: Rests in the first three measures, then a dotted quarter note in the fourth.
- Cabasa**: Rests in the first three measures, then a triplet of eighth notes (3) followed by a dotted quarter note triplet (3) in the fourth.
- Fing.Bass**: Rests in the first three measures, then a dotted quarter note in the fourth.
- Strings**: Rests in the first three measures, then a sustained chord in the fourth.
- Brightnes**: Rests in the first three measures, then a series of chords in the fourth.
- #Syn.Voic**: Rests in the first three measures, then a series of chords in the fourth.
- Flute**: Rests in the first three measures, then a series of notes in the fourth.
- Muted Gtr**: Rests in the first three measures, then a sixteenth-note triplet (6) followed by a dotted quarter note triplet (6) in the fourth.

5

#Dance Sn

Bassdrum

Clsd. Hiha

Open Hiha

Crsh. Cmb

Cabasa

A. Piano

Fing. Bass

Strings

Brightnes

#Syn. Voic

Flute

Muted Gtr

7

#Dance Sn

Bassdrum

Clsd.Hiha

Open Hiha

Cabasa

A.Piano

Fing.Bass

Strings

Brightnes

#Syn.Voic

Flute

Muted Gtr

9

#Dance Sn

Bassdrum

Clsd.Hiha

Open Hiha

Cabasa

A.Piano

Fing.Bass

Strings

Brightnes

#Syn.Voic

Flute

Muted Gtr

11

13

Bassdrum

Clsd.Hiha

Open Hiha

Tambourin

Fing.Bass

Strings

Vocal-Lin

#Warm Str

#Nyl+Stee

16

Bassdrum

Clsd.Hiha

Open Hiha

Tambourin

Fing.Bass

Strings

Vocal-Lin

#Warm Str

#Nyl+Stee

- Bassdrum**: A steady eighth-note pattern.
- Clsd.Hiha**: Closed hi-hat with a consistent eighth-note pattern.
- Open Hiha**: Open hi-hat with a pattern of eighth notes and rests.
- Crsh.Cmbl**: Crash cymbal, featuring a single crash in measure 20.
- #Low Tom**: Two low tom tracks with eighth-note patterns.
- Side Stic**: Side stick, with a single stroke in measure 21.
- #Mid Tom**: A single mid tom track with eighth notes.
- Tambourin**: Tambourin track with eighth notes.

The string and vocal section includes:

- Fing.Bass**: Fingered bass line with a triplet in measure 21.
- Strings**: String ensemble accompaniment.
- Brightnes**: Brightness track with eighth notes.
- #Syn.Voic**: Synthesizer voice track with a triplet in measure 21.
- #Warm Str**: Warm strings track with a triplet in measure 21.
- #Nyl+Stee**: Nylon guitar and steel drum track with a complex rhythmic pattern.

Bassdrum

Clsd.Hiha

Open Hiha

Crsh.Cmbl

#Low Tom

Side Stic

Tambourin

Fing.Bass

Strings

Vocal-Lin

Brightnes

#Syn.Voic

#Warm Str

#Nyl+Stee

25

28

#Dance Sn
Bassdrum
Clsd.Hiha
Open Hiha
Crsh.Cmbl
#Low Tom
Cabasa
Tambourin
A.Piano
Fing.Bass
Strings
Vocal-Lin
Brightnes
#Syn.Voic
Flute
Muted Gtr
#Warm Str
#Nyl+Stee

30

#Dance Sn
Bassdrum
Clsd.Hiha
Open Hiha
Crsh.Cmbl
Cabasa
Tambourin
A.Piano
Fing.Bass
Strings
Vocal-Lin
Brightnes
#Syn. Voic
Flute
Muted Gtr

32

#Dance Sn
Bassdrum
Clsd.Hiha
Open Hiha
Cabasa
Tambourin
A.Piano
Fing.Bass
Strings
Vocal-Lin
Brightnes
#Syn.Voic
Flute
Muted Gtr

34

#Dance Sn

Bassdrum

Clsd. Hiha

Open Hiha

Cabasa

Tambourin

A. Piano

Fing. Bass

Strings

Vocal-Lin

Brightnes

#Syn. Voic

Flute

Muted Gtr

36

#Dance Sn

Bassdrum

Clsd. Hiha

Open Hiha

Crsh. Cmb

#Low Tom

#Low Tom

#Mid Tom

#Mid Tom

Cabasa

Tambourin

A. Piano

Fing. Bass

Strings

Vocal-Lin

Brightnes

#Syn. Voic

Flute

Muted Gtr

Choir Aah

#Warm Str

38

#Dance Sn

Bassdrum

Clsd.Hiha

Open Hiha

Cabasa

Tambourin

A.Piano

Fing.Bass

Strings

Vocal-Lin

Brightnes

#Syn.Voic

Flute

Muted Gtr

#Warm Str

40

#Dance Sn
Bassdrum
Clsd.Hiha
Open Hiha
Crsh.Cmbl
#Low Tom
#Mid Tom
#Mid Tom
Cabasa
Tambourin
A.Piano
Fing.Bass
Strings
Vocal-Lin
Brightnes
#Syn.Voic
Flute
Muted Gtr
#Warm Str

42

#Dance Sn

Bassdrum

Cldsd.Hiha

Open Hiha

Cabasa

A.Piano

Fing.Bass

Strings

Vocal-Lin

Brightnes

#Syn.Voic

Flute

Muted Gtr

#Warm Str

44

#Dance Sn

Bassdrum

Clsd.Hiha

Open Hiha

Cabasa

A.Piano

Fing.Bass

Strings

Vocal-Lin

Brightnes

#Syn.Voic

Flute

Muted Gtr

#Warm Str

46

#Dance Sn
Bassdrum
Clsd.Hiha
Open Hiha
Cabasa
A.Piano
Fing.Bass
Strings
Vocal-Lin
Brightnes
#Syn.Voic
Flute
Muted Gtr
#Warm Str

48

Bassdrum
Clsd.Hiha
Open Hiha
Crsh.Cmbl
#Low Tom
#Low Tom
#Mid Tom
#Mid Tom
Cabasa
Tambourin
A.Piano
Fing.Bass
Strings
Vocal-Lin
Flute
Muted Gtr
Choir Aah
#Warm Str
#Nyl+Stee

50

Bassdrum

Clsd.Hiha

Open Hiha

Tambourin

Fing.Bass

Strings

Vocal-Lin

#Warm Str

#Nyl+Stee

53

Bassdrum

Clsd.Hiha

Open Hiha

Tambourin

Fing.Bass

Strings

Vocal-Lin

#Warm Str

#Nyl+Stee

59

Bassdrum

Clsd. Hiha

Open Hiha

Crsh. Cmb

#Low Tom

Side Stic

Tambourin

Fing. Bass

Strings

Vocal-Lin

Brightnes

#Syn. Voic

#Warm Str

#Nyl+Stee

62

Bassdrum

Clsd.Hiha

Open Hiha

#Low Tom

#Low Tom

#Mid Tom

#Mid Tom

Tambourin

A.Piano

Fing.Bass

Strings

Vocal-Lin

Brightnes

#Warm Str

#Nyl+Stee

65

#Dance Sn

Bassdrum

Clsd.Hiha

Open Hiha

Crsh.Cmbl

#Low Tom

Cabasa

Tambourin

A.Piano

Fing.Bass

Strings

Vocal-Lin

Brightnes

#Syn.Voic

Flute

Muted Gtr

#Warm Str

#Nyl+Stee

67

#Dance Sn

Bassdrum

Cldsd.Hiha

Open Hiha

Crsh.Cmbl

Cabasa

Tambourin

A.Piano

Fing.Bass

Strings

Vocal-Lin

Brightnes

#Syn. Voic

Flute

Muted Gtr

Detailed description of the musical score: The score is for page 26, starting at measure 67. It features 14 staves. The percussion section includes #Dance Sn (snare), Bassdrum, Cldsd.Hiha (closed hi-hat), Open Hiha (open hi-hat), Crsh.Cmbl (crash cymbal), Cabasa, and Tambourin. The melodic and harmonic sections include A.Piano (Acoustic Piano), Fing.Bass (Fingered Bass), Strings, Vocal-Lin (Vocal Line), Brightnes (Brightnes), #Syn. Voic (Synthesizer Voice), Flute, and Muted Gtr (Muted Guitar). The score is divided into two measures, 67 and 68. Measure 67 shows the start of the percussion and melodic parts. Measure 68 continues the patterns, with some parts ending in a final note or chord. The notation includes various rhythmic values, accidentals, and articulation marks.

69

#Dance Sn

Bassdrum

Clsd. Hiha

Open Hiha

Cabasa

Tambourin

A. Piano

Fing. Bass

Strings

Vocal-Lin

Brightnes

#Syn. Voic

Flute

Muted Gtr

Detailed description of the musical score: The score is for measures 69 and 70. It features 13 staves. The percussion section includes #Dance Sn (snare drum), Bassdrum, Clsd. Hiha (closed hi-hat), Open Hiha (open hi-hat), Cabasa, and Tambourin. The melodic and harmonic sections include A. Piano (Acoustic Piano), Fing. Bass (Fingered Bass), Strings, Vocal-Lin (Vocal Line), Brightnes (Brightnes), #Syn. Voic (Synthesizer Voice), Flute, and Muted Gtr (Muted Guitar). The Clsd. Hiha and Muted Gtr parts feature sixteenth-note patterns with '6' and '3' markings. The Cabasa part has triplet markings. The A. Piano part has a triplet in measure 70. The Fing. Bass and Strings parts have complex rhythmic patterns. The Vocal-Lin part has a melodic line. The Brightnes part has a complex harmonic texture. The #Syn. Voic part has a complex harmonic texture. The Flute part has a melodic line with triplet markings. The Muted Gtr part has a complex rhythmic pattern with '6' and '3' markings.

71

#Dance Sn

Bassdrum

Clsd. Hiha

Open Hiha

Cabasa

Tambourin

A. Piano

Fing. Bass

Strings

Vocal-Lin

Brightnes

#Syn. Voic

Flute

Muted Gtr

73

#Dance Sn
Bassdrum
Clsd.Hiha
Open Hiha
Crsh.Cmbl
#Low Tom
#Low Tom
#Mid Tom
#Mid Tom
Cabasa
Tambourin
A.Piano
Fing.Bass
Strings
Vocal-Lin
Brightnes
#Syn.Voic
Flute
Muted Gtr
Choir Aah
#Warm Str

75

#Dance Sn

Bassdrum

Cldsd.Hiha

Open Hiha

Cabasa

Tambourin

A.Piano

Fing.Bass

Strings

Vocal-Lin

Brightnes

#Syn.Voic

Flute

Muted Gtr

#Warm Str

77

#Dance Sn
Bassdrum
Clsd.Hiha
Open Hiha
Crsh.Cmbl
#Low Tom
#Mid Tom
#Mid Tom
Cabasa
Tambourin
A.Piano
Fing.Bass
Strings
Vocal-Lin
Brightnes
#Syn.Voic
Flute
Muted Gtr
#Warm Str

79

#Dance Sn

Bassdrum

Clsd.Hiha

Open Hiha

Cabasa

Tambourin

A.Piano

Fing.Bass

Strings

Vocal-Lin

Brightnes

#Syn.Voic

Flute

Muted Gtr

Choir Aah

#Warm Str

81

#Dance Sn
Bassdrum
Clsd.Hiha
Open Hiha
Crsh.Cmbl
#Low Tom
#Low Tom
#Mid Tom
#Mid Tom
Cabasa
Tambourin
A.Piano
Fing.Bass
Strings
Vocal-Lin
Brightnes
Flute
Muted Gtr
Choir Aah
#Warm Str

83

#Dance Sn

Bassdrum

Clsd.Hiha

Open Hiha

Cabasa

Tambourin

A.Piano

Fing.Bass

Strings

Vocal-Lin

Flute

Muted Gtr

Choir Aah

#Warm Str

85

#Dance Sn

Bassdrum

Clsd. Hiha

Open Hiha

Cabasa

Tambourin

A. Piano

Fing. Bass

Strings

Vocal-Lin

Flute

Muted Gtr

Choir Aah

#Warm Str

87

#Dance Sn

Bassdrum

Clsd. Hiha

Open Hiha

Cabasa

Tambourin

A. Piano

Fing. Bass

Strings

Vocal-Lin

#Syn. Voic

Flute

Muted Gtr

Choir Aah

#Warm Str

89

#Dance Sn
Bassdrum
Clsd.Hiha
Open Hiha
Crsh.Cmbl
#Low Tom
#Mid Tom
#Mid Tom
Cabasa
Tambourin
A.Piano
Fing.Bass
Strings
Vocal-Lin
Brightnes
#Syn.Voic
Flute
Muted Gtr
Choir Aah
#Warm Str

92

#Dance Sn

Bassdrum

Cldsd.Hiha

Open Hiha

Crsh.Cmbl

Cabasa

Tambourin

A.Piano

Fing.Bass

Strings

Vocal-Lin

Brightnes

#Syn.Voic

Flute

Muted Gtr

94

#Dance Sn
Bassdrum
Clsd.Hiha
Open Hiha
Cabasa
Tambourin
A.Piano
Fing.Bass
Strings
Vocal-Lin
Brightnes
#Syn.Voic
Flute
Muted Gtr

Detailed description of the musical score: The score is for page 94 and consists of 13 staves. The percussion section includes #Dance Sn, Bassdrum, Clsd.Hiha (with 6 and 3 measures), Open Hiha, Cabasa (with 3 measures), and Tambourin. The melodic section includes A.Piano (with 3 measures), Fing.Bass, Strings, Vocal-Lin, Brightnes, #Syn.Voic, Flute (with 3 measures), and Muted Gtr (with 6 measures). The score is written in a common time signature and features a variety of rhythmic patterns and melodic lines.

96

#Dance Sn

Bassdrum

Cldsd.Hiha

Open Hiha

#Low Tom

#Low Tom

#Mid Tom

#Mid Tom

Cabasa

Tambourin

A.Piano

Fing.Bass

Strings

Vocal-Lin

Brightnes

#Syn.Voic

Flute

Muted Gtr

Choir Aah

#Warm Str

98

#Dance Sn

Bassdrum

Clsd.Hiha

Open Hiha

Crsh.Cmbl

#Mid Tom

Cabasa

Tambourin

A.Piano

Fing.Bass

Strings

Vocal-Lin

Brightnes

#Syn.Voic

Flute

Muted Gtr

#Warm Str

100

#Dance Sn
Bassdrum
Clsd.Hiha
Open Hiha
#Low Tom
#Mid Tom
#Mid Tom
Cabasa
Tambourin
A.Piano
Fing.Bass
Strings
Vocal-Lin
Brightnes
#Syn.Voic
Flute
Muted Gtr
#Warm Str

102

#Dance Sn

Bassdrum

Clsd.Hiha

Open Hiha

Crsh.Cmb

Cabasa

A.Piano

Fing.Bass

Strings

Vocal-Lin

Brightnes

#Syn.Voic

Flute

Muted Gtr

#Warm Str

104

#Dance Sn

Bassdrum

Clsd.Hiha

Open Hiha

Cabasa

A.Piano

Fing.Bass

Strings

Vocal-Lin

Brightnes

#Syn.Voic

Flute

Muted Gtr

#Warm Str

106

#Dance Sn

Bassdrum

Clsd.Hiha

Open Hiha

Cabasa

A.Piano

Fing.Bass

Strings

Vocal-Lin

Brightnes

#Syn.Voic

Flute

Muted Gtr

#Warm Str

108

#Dance Sn
Bassdrum
Clsd.Hiha
Open Hiha
Crsh.Cmbl
#Low Tom
#Low Tom
#Mid Tom
Cabasa
Fing.Bass
Strings
Vocal-Lin
Brightnes
#Syn. Voic
Flute
Muted Gtr
#Warm Str

♩ = 107,002419

3

9

18

32

39

46

18

69

76

83

89

95

2

#Dance Sn

102

106

Bassdrum

Frans Bauer - Op Rode Rozen Vallen Tranen

♩ = 107,002419

3

8

14

20

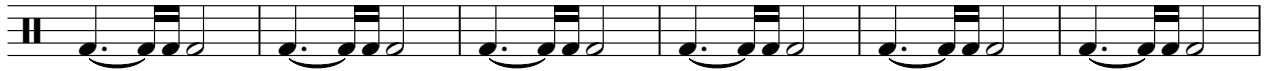

26

32

37

43

49

55

V.S.

61

67

72

77

83

89

94

99

105

108

Frans Bauer - Op Rode Rozen Vallen Tranen

Clsd.Hiha

♩ = 107,002419

3

6 3 6 3

7

6 3 6 3 6 3 6 3

11

6 3 6 3 6 3 6 3

16

6 3 6 3 6 3 6 3

20

6 3 6 3 6 3 6 3

24

6 3 6 3 6 3 6 3

29

6 3 6 3 6 3 6 3

33

6 3 6 3 6 3 6 3

37

6 3 6 3 6 3 6 3

2

Clsd.Hiha

41

45

49

53

57

61

66

70

74

78

82

86

90

94

98

102

106

108

Open Hiha

Frans Bauer - Op Rode Rozen Vallen Tranen

♩ = 107,002419

3

8

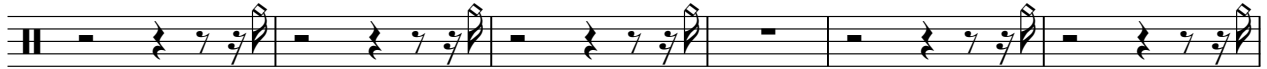

14

19

24

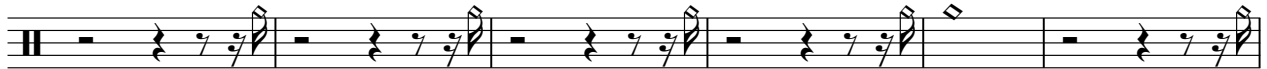

30

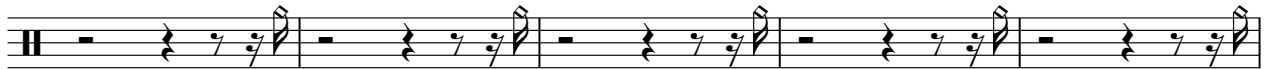

35

40

45

50

V.S.

55

60

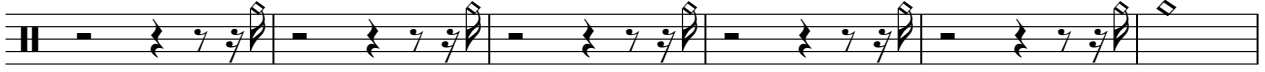

66

71

76

81

86

91

96

101

Open Hiha

3

106

♩ = 107,002419

3

4/4

13

7 3 4

31

5 3 7

50

7 3 4

68

5 3 3

83

7 5

99

3 6 3

#Low Tom

Frans Bauer - Op Rode Rozen Vallen Tranen

♩ = 107,002419

2 7 7

19

7 8 3

37

3 3 7 3 7

56

7 8 3

74

3 3 3 3 7

89

7 3 3

101

3 7 3

#Low Tom

Frans Bauer - Op Rode Rozen Vallen Tranen

♩ = 107,002419

2 7 3 7

19

3 3

28

7 11

49

7 3 3

64

7 7

81

15

98

11 3

♩ = 107,002419

20

34

58

52

#Mid Tom

Frans Bauer - Op Rode Rozen Vallen Tranen

♩ = 107,002419

10 15 3

28 8 3 3 7

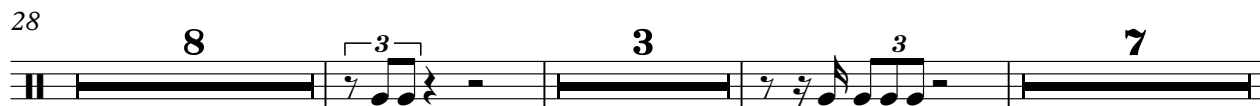

48 3 15 3 8 3

74 3 3 3 7

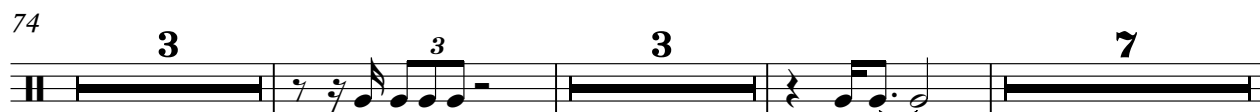

89 7 3

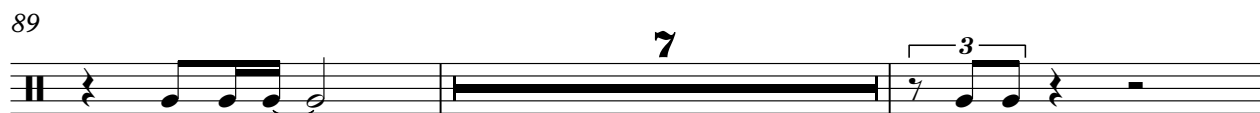

98 3 3 11

#Mid Tom

Frans Bauer - Op Rode Rozen Vallen Tranen

♩ = 107,002419

2 7 3 7

19

7 8 3

37

2 3 7 3 7

56

7 8 3

74

2 3 3 7 7

82

7 7 3 3 3

99

2 3 7 3 3

#High Tom

Frans Bauer - Op Rode Rozen Vallen Tranen

♩ = 107,002419

10 **101**

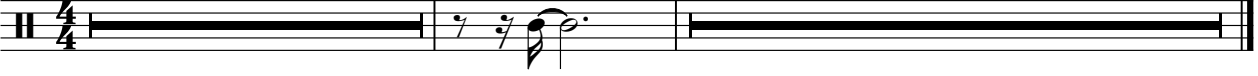

Cabasa

Frans Bauer - Op Rode Rozen Vallen Tranen

$\text{♩} = 107,002419$

3

7

11

17

31

35

39

43

47

17

Cabasa

Cabasa

3

106

7 3 3 3 3 3 4

Tambourin

Frans Bauer - Op Rode Rozen Vallen Tranen

♩ = 107,002419

11

17

26

33

39

52

57

4

4

8

4

Tambourin

66

72

78

84

90

96

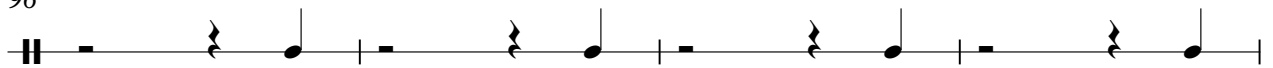

100

Frans Bauer - Op Rode Rozen Vallen Tranen

A.Piano

♩ = 107,002419

5

8

11

15

29

32

35

38

41

43

45

V.S.

49 **15**

66

69

72

75

78

81

85

89

93

97

100

104

106

Frans Bauer - Op Rode Rozen Vallen Tranen

Fing. Bass

♩ = 107,002419

3

7

11

15

19

23

27

31

35

38

V.S.

42

45

48

51

55

59

63

67

71

74

Frans Bauer - Op Rode Rozen Vallen Tranen

Strings

♩ = 107,002419

3

11

16

23

30

39

47

53

60

67

V.S.

Strings

76

83

92

101

107

Frans Bauer - Op Rode Rozen Vallen Tranen

Vocal-Lin

♩ = 107,002419

11

16

21

26

31

36

40

44

48

53

V.S.

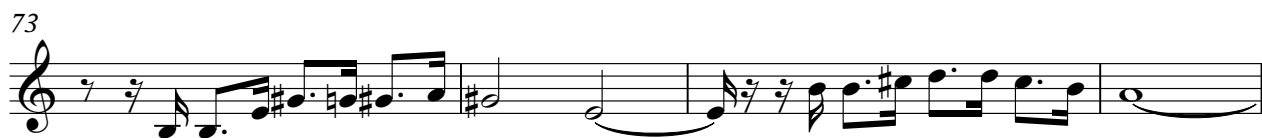

103

107

Frans Bauer - Op Rode Rozen Vallen Tranen

Brightnes

♩ = 107,002419

2

5

8

11

8

22

4

28

30

33

36

38

V.S.

Brightnes

40

42

45

56

60

66

69

71

73

75

77

79

82

93

96

99

101

103

106

108

Frans Bauer - Op Rode Rozen Vallen Tranen

#Syn.Voic

♩ = 107,002419

2

6

9

22

30

34

39

43

47

58

Frans Bauer - Op Rode Rozen Vallen Tranen

Flute

♩ = 107,002419

3

7

10

17

30

33

36

39

42

45

47

17

Flute

103

106

Muted Gtr

Frans Bauer - Op Rode Rozen Vallen Tranen

♩ = 107,002419

3 6 6 6 6

6 6 6 6 6 6

9 6 6 6 6 6

12 17 6 6 6 6

31 6 6 6 6 6 6

34 6 6 6 6 6 6

37 6 6 6 6 6 6

40 6 6 6 6 6 6

43 6 6 6 6 6 6

46 6 6 6 6 6 6

V.S.

49 **17**

68

71

74

77

80

83

86

89

92

95

6 6 6 6 6 6

98

6 6 6 6 6 6

101

6 6 6 6 6 6

104

6 6 6 6 6 6

107

6 6 6 6 6 6

109

6 3

Choir Aah

Frans Bauer - Op Rode Rozen Vallen Tranen

♩ = 107,002419

10 24

37

11 24 6

80

88

7 15

#Warm Str

Frans Bauer - Op Rode Rozen Vallen Tranen

♩ = 107,002419

11

19

27

38

44

50

58

65

76

82

89

100

106

♩ = 107,002419

11

14

16

18

20

23

25

27

20

49

51

53

55

57

60

62

64