

Frans Bauer - `N Dag Uit Duizend Dromen

♩ = 106,001450

OBOE
MELODY
DRUMS
MELO TOM 1
MARIMBA
STEEL GTR
FINGERDBAS
SYNVOX
E.PIANO 2
SQUAREWAVE
STRINGS

♩ = 106,001450

OBOE
DRUMS
MARIMBA
STEEL GTR
FINGERDBAS
SYNVOX
E.PIANO 2
STRINGS

MELODY

DRUMS

STEEL GTR

FINGERDBAS

E.PIANO 2

STRINGS

MELODY

DRUMS

STEEL GTR

FINGERDBAS

E.PIANO 2

STRINGS

MELODY

DRUMS

MELO TOM 1

STEEL GTR

FINGERDBAS

E.PIANO 2

STRINGS

27

29

31

OBOE
MELODY
DRUMS
MARIMBA
STEEL GTR
FINGERDBAS
SYNVOX
E.PIANO 2
STRINGS

33

OBOE
MELODY
DRUMS
MARIMBA
STEEL GTR
FINGERDBAS
SYNVOX
E.PIANO 2
STRINGS

35

OBOE
MELODY
DRUMS
MELO TOM 1
MARIMBA
STEEL GTR
FINGERDBAS
SYNVOX
E.PIANO 2
STRINGS

37

OBOE
MELODY
DRUMS
MARIMBA
STEEL GTR
FINGERDBAS
SYNVOX
E.PIANO 2
STRINGS

39

OBOE
MELODY
DRUMS
MARIMBA
STEEL GTR
FINGERDBAS
SYNVOX
E.PIANO 2
STRINGS

41

OBOE
MELODY
DRUMS
MARIMBA
STEEL GTR
FINGERDBAS
SYNVOX
E.PIANO 2
STRINGS

43

OBOE

DRUMS

MARIMBA

STEEL GTR

FINGERDBAS

SYNVOX

E.PIANO 2

STRINGS

Detailed description of the musical score: The score is for a multi-instrument ensemble. It begins at measure 43. The Oboe part features a melodic line with a triplet of eighth notes. The Drums part has a complex rhythmic pattern with sixteenth notes and triplet markings. The Marimba part consists of chords with triplet markings. The Steel Guitar part plays chords with a triplet of eighth notes. The Fingerboard Bass part has a simple melodic line. The Synvox part has a few chords. The E. Piano 2 part has a melodic line with a triplet. The Strings part has a few chords with a triplet marking.

45

OBOE

MELODY

DRUMS

MELO TOM 1

MARIMBA

STEEL GTR

FINGERDBAS

SYNVOX

E.PIANO 2

SQUAREWAVE

STRINGS

48

MELODY

DRUMS

STEEL GTR

FINGERDBAS

E.PIANO 2

STRINGS

MELODY
DRUMS
STEEL GTR
FINGERDBAS
E.PIANO 2
STRINGS

MELODY
DRUMS
MELO TOM 1
STEEL GTR
FINGERDBAS
E.PIANO 2
STRINGS

MELODY
DRUMS
STEEL GTR
FINGERDBAS
E.PIANO 2
STRINGS

58

MELODY

DRUMS

STEEL GTR

FINGERDBAS

E.PIANO 2

STRINGS

60

MELODY

DRUMS

STEEL GTR

FINGERDBAS

E.PIANO 2

STRINGS

63

65

67

OBOE

MELODY

DRUMS

MARIMBA

STEEL GTR

FINGERDBAS

SYNVOX

E.PIANO 2

STRINGS

69

OBOE

MELODY

DRUMS

MARIMBA

STEEL GTR

FINGERDBAS

SYNVOX

E.PIANO 2

STRINGS

71

73

75

OBOE

MELODY

DRUMS

MARIMBA

STEEL GTR

FINGERDBAS

SYNVOX

E.PIANO 2

STRINGS

77

OBOE

MELODY

DRUMS

MARIMBA

STEEL GTR

FINGERDBAS

SYNVOX

E.PIANO 2

STRINGS

79

81

83

85

87

OBOE

MELODY

DRUMS

MELO TOM 1

MARIMBA

STEEL GTR

FINGERDBAS

SYNVOX

E.PIANO 2

STRINGS

89

OBOE

MELODY

DRUMS

MARIMBA

STEEL GTR

FINGERDBAS

SYNVOX

E.PIANO 2

STRINGS

91

OBOE

MELODY

DRUMS

MARIMBA

STEEL GTR

FINGERDBAS

SYNVOX

E.PIANO 2

STRINGS

93

OBOE

MELODY

DRUMS

MARIMBA

STEEL GTR

FINGERDBAS

SYNVOX

E.PIANO 2

STRINGS

95

OBOE

MELODY

DRUMS

MARIMBA

STEEL GTR

FINGERDBAS

SYNVOX

E.PIANO 2

STRINGS

97

OBOE

MELODY

DRUMS

MELO TOM 1

MARIMBA

STEEL GTR

FINGERDBAS

SYNVOX

E.PIANO 2

STRINGS

99

OBOE

DRUMS

MELO TOM 1

MARIMBA

STEEL GTR

FINGERDBAS

E.PIANO 2

STRINGS

OBOE

Frans Bauer - `N Dag Uit Duizend Dromen

♩ = 106,001450

7

12 **15**

30

35

40

45 **15**

64

68

72

76

81

85

90

95

102

Frans Bauer - `N Dag Uit Duizend Dromen

MELODY

$\text{♩} = 106,001450$

9

13

16

18

20

23

26

30

34

39

4

47

50

53

56

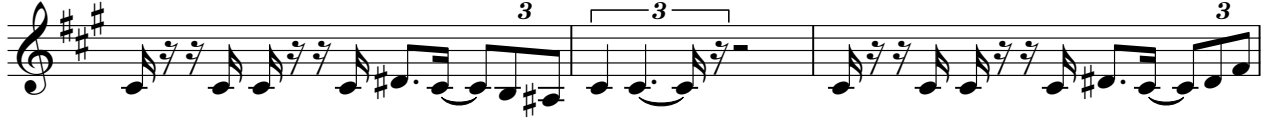

59

62

66

70

75

80

MELODY

84

89

93

97

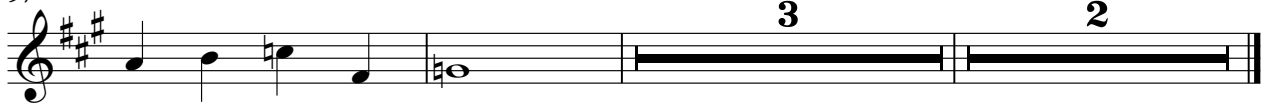

Frans Bauer - `N Dag Uit Duizend Dromen

DRUMS

♩ = 106,001450

2

5

7

9

12

17

22

27

29

31

V.S.

DRUMS

33 35 37 39 41 43 45 48 51 54

DRUMS

V.S.

DRUMS

DRUMS

5

99

6 6 3

100

6 6 3

102

2

2

MELO TOM 1

Frans Bauer - `N Dag Uit Duizend Dromen

♩ = 106,001450

3 5

10 9 7 3

28 7 3 9

46 9 3 3 7

63 3 7 3 7

79 3 7 3

88 9 2 3

102 2

Frans Bauer - `N Dag Uit Duizend Dromen

MARIMBA

♩ = 106,001450

2

5

7

9

18

28

30

32

34

36

38

V.S.

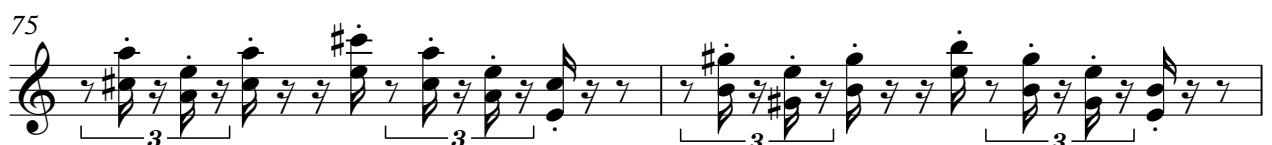
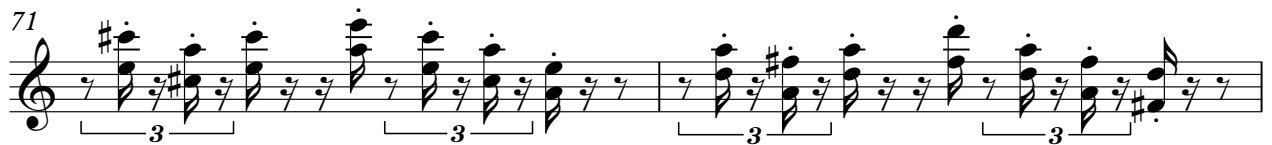
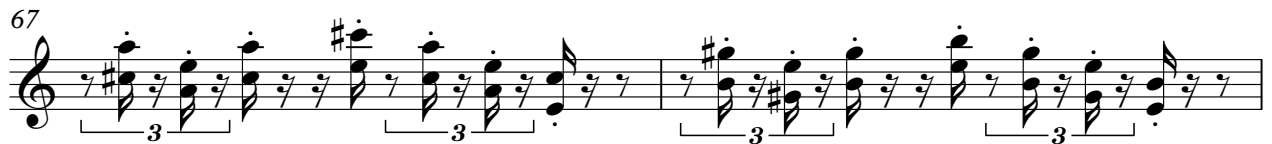

MARIMBA

77

79

81

83

85

87

89

91

93

95

4

MARIMBA

97

99

102

STEEL GTR

Frans Bauer - `N Dag Uit Duizend Dromen

♩ = 106,001450

2

7

11

15

19

23

27

31

34

38

V.S.

STEEL GTR

78

81

84

87

90

93

96

99

102

2

FINGERDBAS

Frans Bauer - `N Dag Uit Duizend Dromen

♩ = 106,001450

V.S.

43

47

51

55

59

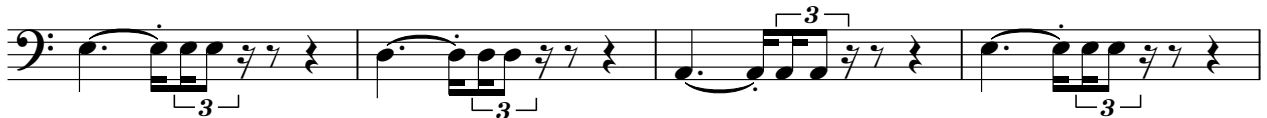

63

67

71

75

79

83

88

93

97

102

2

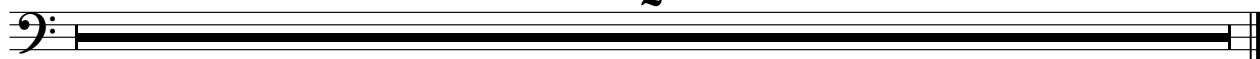

♩ = 106,001450

6

11 16

30

34

39

44 16

64

68

72

76

81

85

90

94

102

E.PIANO 2

Frans Bauer - `N Dag Uit Duizend Dromen

♩ = 106,001450

1

7

10

13

17

21

25

30

V.S.

34

39

43

46

49

53

57

V.S.

4

E.PIANO 2

102

2

SQUAREWAVE

Frans Bauer - `N Dag Uit Duizend Dromen

♩ = 106,001450

8

12

34 54

102

2

Frans Bauer - `N Dag Uit Duizend Dromen

STRINGS

♩ = 106,001450

7

12

14

16

18

20

22

24

26

V.S.

2

STRINGS

29

3

33

3

37

3

42

3

48

50

52

54

56

58

STRINGS

4

STRINGS

102

2

