

Franse Accordion Tune - Musette

♩ = 210,003143

DRUMS1234

ACC/BASS

A.GITAAR

MELODIE/1

5

DRUMS1234

ACC/BASS

STRINGS

A.GITAAR

MELODIE/1

MELODIE 2

8

DRUMS 1234

ACC/BASS

STRINGS

A. GITAAR

MELODIE/1

MELODIE 2

11

DRUMS 1234

ACC/BASS

STRINGS

A. GITAAR

MELODIE/1

3

14

DRUMS 1234

ACC/BASS

STRINGS

A. GITAAR

MELODIE/1

MELODIE 2

3

17

DRUMS 1234

ACC/BASS

STRINGS

A. GITAAR

MELODIE/1

MELODIE 2

3

20

DRUMS 1234

ACC/BASS

STRINGS

A. GITAAR

MELODIE/1

MELODIE 2

21

22

23

DRUMS 1234

ACC/BASS

STRINGS

A. GITAAR

MELODIE/1

MELODIE 2

24

25

26

DRUMS 1234

ACC/BASS

STRINGS

A. GITAAR

MELODIE/1

MELODIE 2

29

DRUMS 1234

ACC/BASS

STRINGS

A. GITAAR

MELODIE/1

MELODIE 2

32

DRUMS1234

ACC/BASS

STRINGS

A.GITAAR

MELODIE/1

MELODIE 2

33

34

35

DRUMS1234

ACC/BASS

STRINGS

A.GITAAR

MELODIE/1

MELODIE 2

36

37

38

DRUMS1234

ACC/BASS

A.GITAAR

ORGAN

MELODIE/1

MELODIE 2

41

DRUMS1234

ACC/BASS

A.GITAAR

ORGAN

MELODIE/1

44

DRUMS1234

ACC/BASS

A.GITAAR

ORGAN

MELODIE/1

MELODIE 2

47

DRUMS1234

ACC/BASS

A.GITAAR

ORGAN

MELODIE/1

50

DRUMS1234

ACC/BASS

A.GITAAR

ORGAN

MELODIE/1

50

53

DRUMS1234

ACC/BASS

STRINGS

A.GITAAR

ORGAN

MELODIE/1

MELODIE 2

53

56

DRUMS 1234

ACC/BASS

STRINGS

A. GITAAR

MELODIE/1

MELODIE 2

56

59

DRUMS 1234

ACC/BASS

STRINGS

A. GITAAR

MELODIE/1

59

62

DRUMS 1234

ACC/BASS

STRINGS

A. GITAAR

MELODIE/1

MELODIE 2

63

64

65

DRUMS 1234

ACC/BASS

STRINGS

A. GITAAR

MELODIE/1

MELODIE 2

66

67

68

DRUMS 1234

ACC/BASS

STRINGS

A. GITAAR

MELODIE/1

MELODIE 2

68

71

DRUMS 1234

ACC/BASS

STRINGS

A. GITAAR

MELODIE/1

MELODIE 2

71

74

DRUMS 1234

ACC/BASS

STRINGS

A. GITAAR

MELODIE/1

MELODIE 2

77

DRUMS 1234

ACC/BASS

STRINGS

A. GITAAR

MELODIE/1

MELODIE 2

80

DRUMS1234

ACC/BASS

STRINGS

A.GITAAR

MELODIE/1

MELODIE 2

80

83

DRUMS1234

ACC/BASS

STRINGS

A.GITAAR

MELODIE/1

MELODIE 2

83

86

DRUMS 1234

ACC/BASS

A.GITAAR

ORGAN

MELODIE/1

MELODIE 2

89

DRUMS 1234

ACC/BASS

A.GITAAR

ORGAN

MELODIE/1

92

DRUMS1234

ACC/BASS

A.GITAAR

ORGAN

MELODIE/1

95

DRUMS1234

ACC/BASS

A.GITAAR

ORGAN

MELODIE/1

98

DRUMS1234

ACC/BASS

A.GITAAR

ORGAN

MELODIE/1

101

DRUMS1234

ACC/BASS

STRINGS

A.GITAAR

ORGAN

MELODIE/1

MELODIE 2

104

DRUMS 1234

ACC/BASS

STRINGS

A. GITAAR

MELODIE/1

MELODIE 2

107

DRUMS 1234

ACC/BASS

STRINGS

A. GITAAR

MELODIE/1

110

DRUMS 1234

ACC/BASS

STRINGS

A. GITAAR

MELODIE/1

MELODIE 2

113

DRUMS 1234

ACC/BASS

STRINGS

A. GITAAR

MELODIE/1

MELODIE 2

116

DRUMS 1234

ACC/BASS

STRINGS

A. GITAAR

MELODIE/1

MELODIE 2

117

118

119

DRUMS 1234

ACC/BASS

STRINGS

A. GITAAR

MELODIE/1

MELODIE 2

120

121

122

DRUMS 1234

ACC/BASS

STRINGS

A. GITAAR

MELODIE/1

MELODIE 2

125

DRUMS 1234

ACC/BASS

STRINGS

A. GITAAR

MELODIE/1

MELODIE 2

128

DRUMS 1234

ACC/BASS

STRINGS

A. GITAAR

MELODIE/1

MELODIE 2

129

130

131

DRUMS 1234

ACC/BASS

STRINGS

A. GITAAR

MELODIE/1

MELODIE 2

132

133

134

DRUMS1234

ACC/BASS

A.GITAAR

MELODIE/1

MELODIE 2

142

DRUMS1234

151

DRUMS1234

160

DRUMS1234

169

DRUMS1234

177

DRUMS1234

♩ = 210,003143

2

8

13

18

24

31

38

42

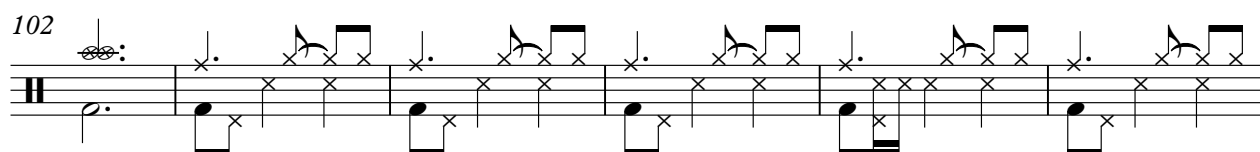
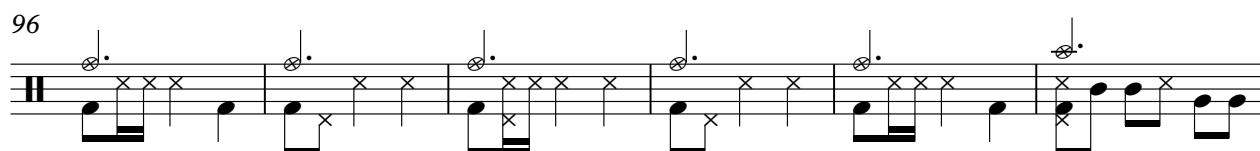
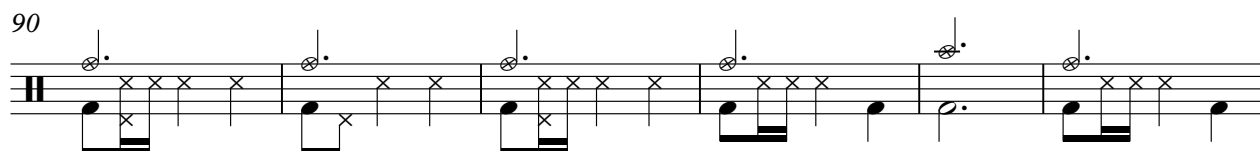
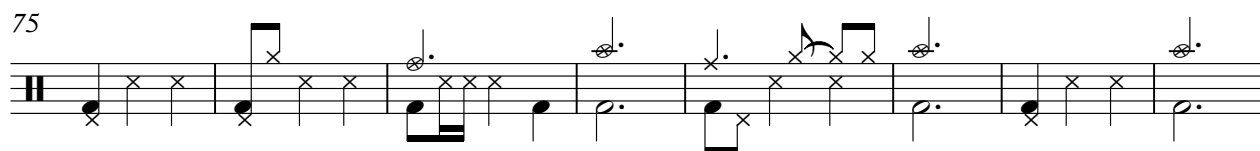
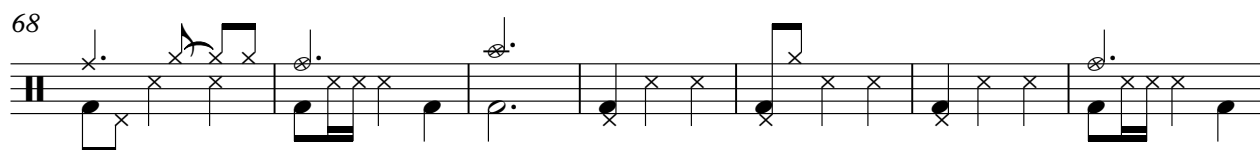
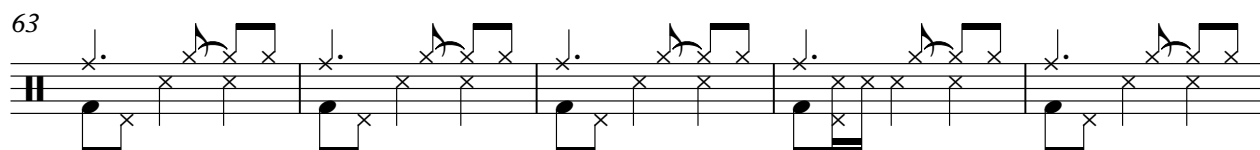
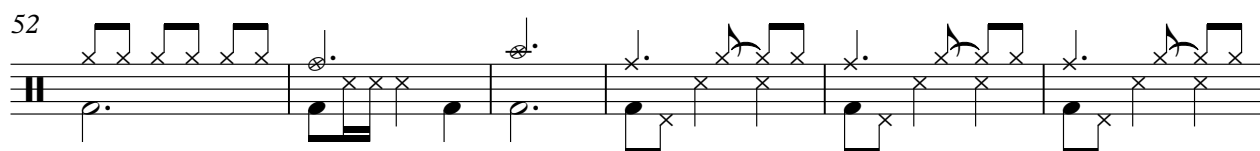
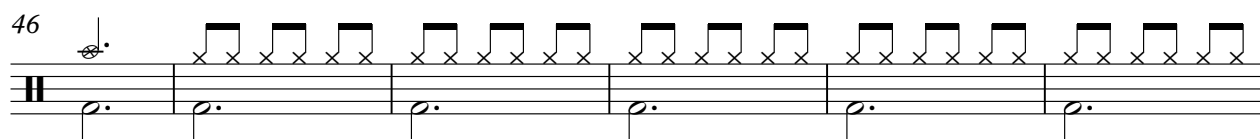

108

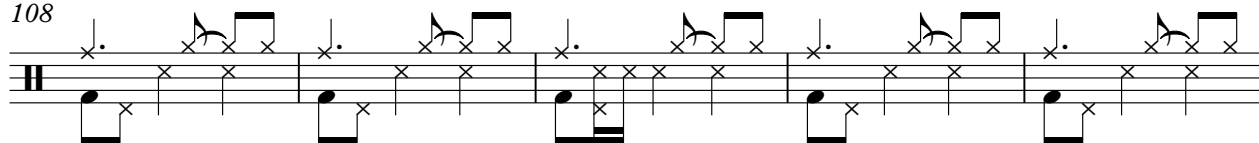

113

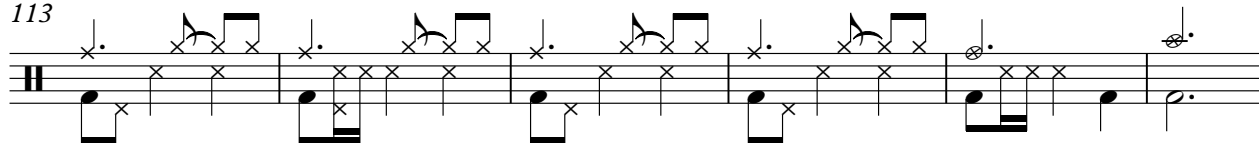

119

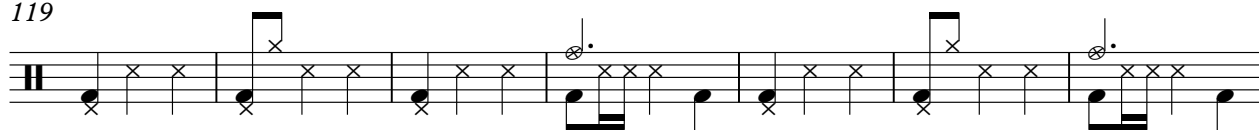

126

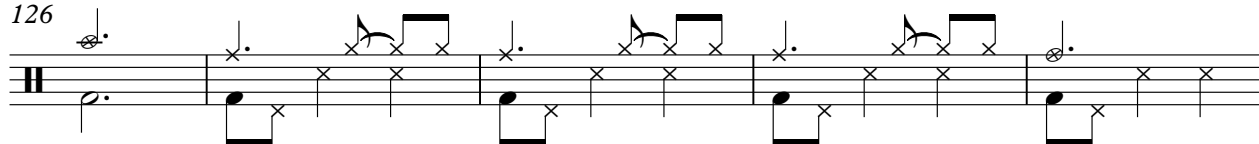

131

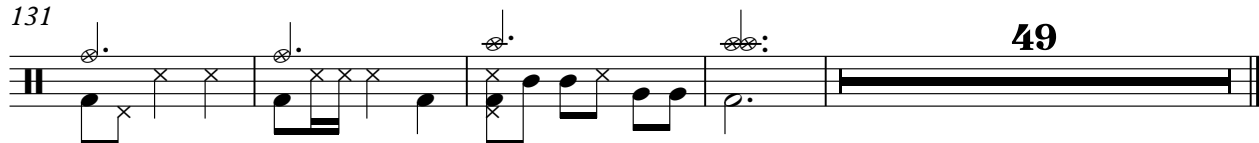

49

ACC/BASS

Fransé Accordion Tune - Musette

♩ = 210,003143

2

11

21

30

39

47

57

68

77

85

V.S.

STRINGS

Franse Accordion Tune - Musette

♩ = 210,003143

6

15

24

33 **17**

57

67

77

82 **17**

103

113

122

130

A.GITAAR

Franse Accordion Tune - Musette

♩ = 210,003143

2

7

11

15

19

24

28

33

38

42

46

51

56

60

64

68

73

77

82

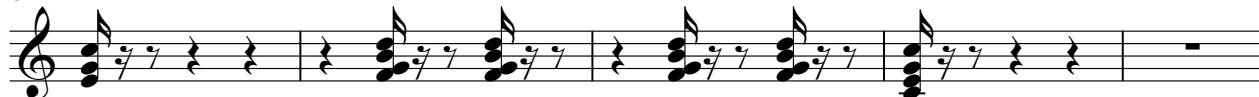

87

91

96

100

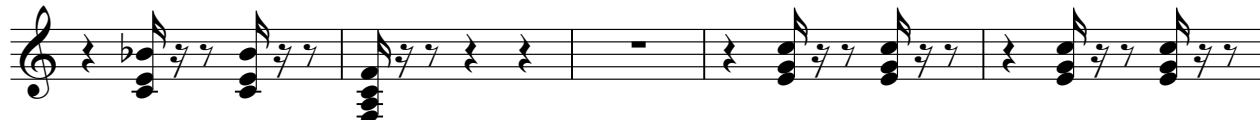

105

109

113

117

122

127

131

V.S.

134

49

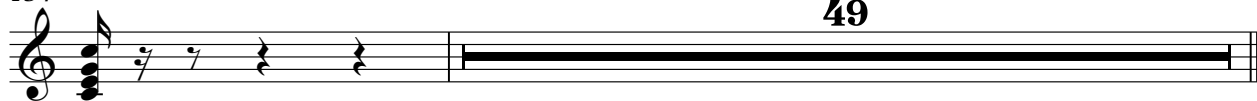

ORGAN

ORGAN

♩ = 210,003143

37

44

51

32

88

97

82

MELODIE/1

Franse Accordion Tune - Musette

♩ = 210,003143

8

14

20

26

31

36

41

46

50

6

V.S.

55

61

67

74

79

84

89

94

99

104

110

116

122

127

132

49

MELODIE 2

Franse Accordion Tune - Musette

♩ = 210,003143

6

11 4 3 2

21

27 2

34 6

46 8

59 4 3 2

69

75 2

82 16

