

Franz Joseph Haydn - Haydn Piano Song

♩ = 100,000999

Solo

Solo

Solo

5

Solo

Solo

Solo

9

Solo

Solo

Solo

13

Solo

Solo

Solo

17

Solo

Solo

Solo

20

Solo

Solo

Solo

23

Solo

Solo

Solo

26

Solo

Solo

Solo

30

Solo

Solo

Solo

34

Solo

Solo

Solo

Solo

38

Solo

Solo

Solo

Solo

42

Solo

Solo

Solo

Solo

46

Solo

Solo

Solo

50

Solo

Solo

Solo

53

Solo

Solo

Solo

56

Solo

Solo

Solo

59

Solo

Solo

Solo

63

Solo

Solo

Solo

Solo

67

Solo

Solo

Solo

71

Solo

Solo

Solo

Solo

74

Solo

Solo

Solo

78

Solo

Solo

Solo

81

Solo

Solo

84

Solo

Solo

Solo

87

Solo

90

Solo

93

Solo

96

Solo

99

Solo

Solo

Solo

103

Solo

Solo

Solo

107

Solo

Solo

Solo

111

Solo

Solo

Solo

114

Solo

Solo

Solo

118

Solo

Solo

Solo

Solo

121

Solo

Solo

Solo

124

Solo

Solo

Solo

Solo

127

Solo

Solo

Solo

130

Solo

Solo

Solo

133

Solo

Solo

Solo

136

Solo

Solo

Solo

139

Solo

Solo

Solo

142

Solo

Solo

Solo

Franz Joseph Haydn - Haydn Piano Song

Solo

♩ = 100,000999

5

9

13

18

22

26

30

34

38

V.S.

84

3 6 3 3 6

87

3 3 3 3 3 3

91

3 3 3 3

95

3 3 3 3 3 3

99

3

103

3 3

108

3

112

3 3 3 3

116

3 3 3

120

3 3 3 3

124

127

131

135

139

142

Franz Joseph Haydn - Haydn Piano Song

Solo

♩ = 100,000999

V.S.

41

45

49

53

57

61

65

69

73

77

81

85

89

93

97

101

105

109

113

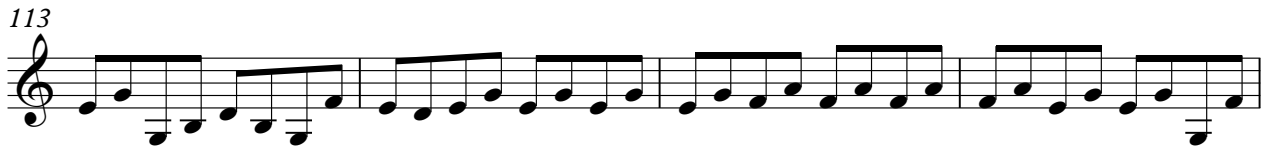

117

V.S.

121

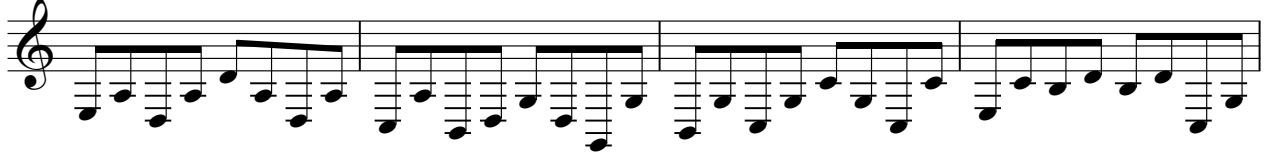

125

129

133

137

141

Franz Joseph Haydn - Haydn Piano Song

Solo

♩ = 100,000999

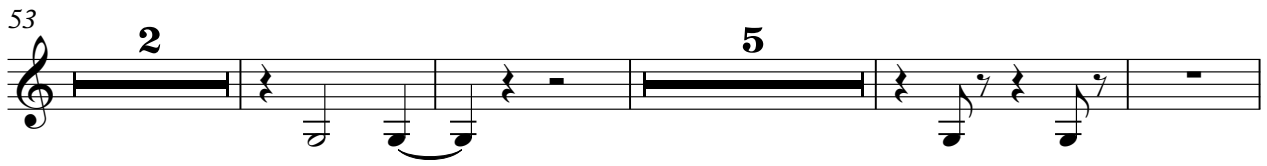
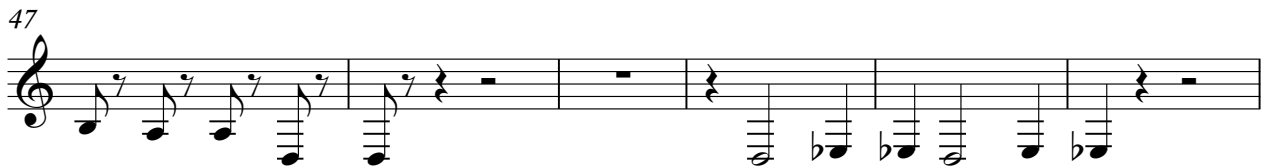
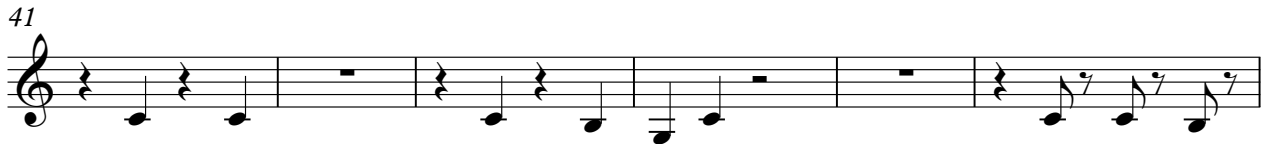
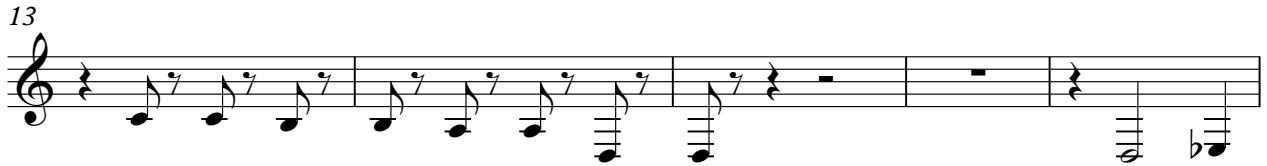
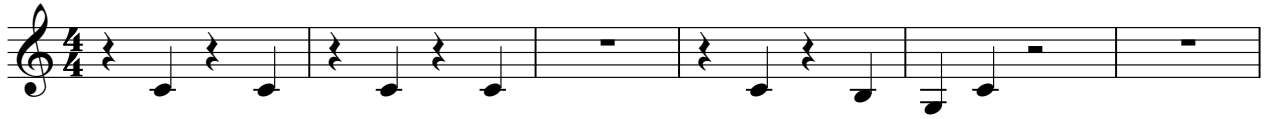

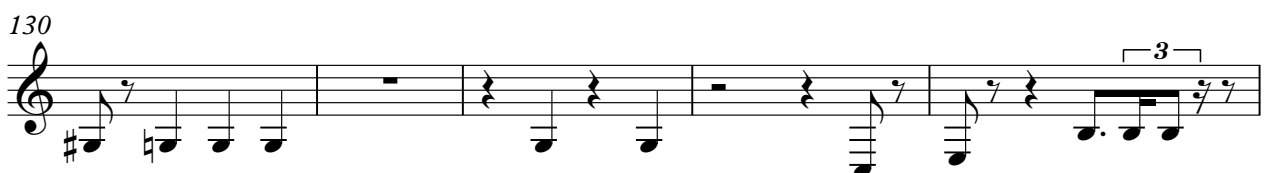
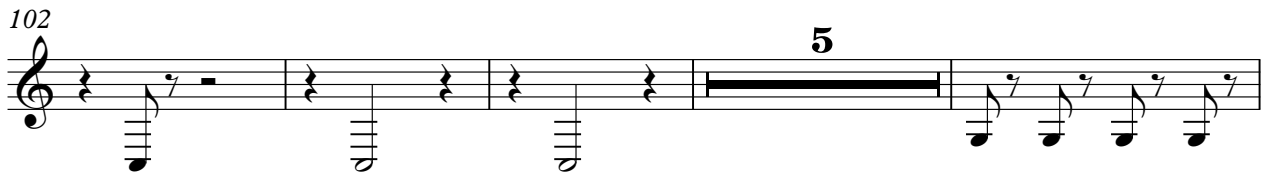

Solo

3

135

141

