

Franz Joseph Haydn - HAYDN

0.0"
1.1,00
haydn.mid

♩ = 50,000000

6

11

xFlute

bFlute

xOboe

bOboe

xViolin II

bViolin II

3

3

15

xFlute

bFlute

xOboe

bOboe

xViolin II

bViolin II

20

xFlute

bFlute

xOboe

bOboe

xViolin II

bViolin II

24

xFlute

bFlute

xOboe

bOboe

xHorns

bHorns

xViolin II

bViolin II

29

xFlute

bFlute

xOboe

bOboe

xHorns

bHorns

xViolin II

bViolin II

xFlute

Franz Joseph Haydn - HAYDN

♩ = 50,000000

8 3

15

22

3

28

3

bFlute

Franz Joseph Haydn - HAYDN

♩ = 50,000000

8

3

15

22

28

3

xOboe

Franz Joseph Haydn - HAYDN

♩ = 50,000000

bOboe

Franz Joseph Haydn - HAYDN

♩ = 50,000000

xBassoon

Franz Joseph Haydn - HAYDN

♩ = 50,000000

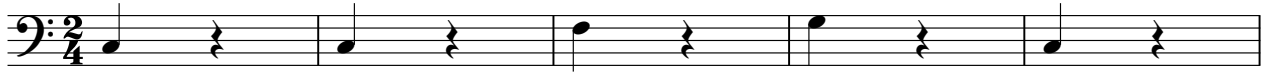

bBassoon

Franz Joseph Haydn - HAYDN

♩ = 50,000000

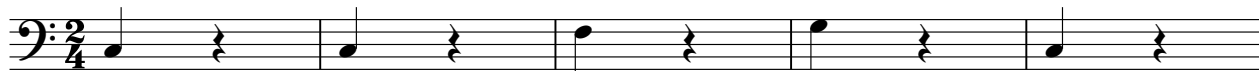

xHorns

Franz Joseph Haydn - HAYDN

♩ = 50,000000

24

2

bHorns

Franz Joseph Haydn - HAYDN

♩ = 50,000000

24 2

xViolin II

Franz Joseph Haydn - HAYDN

♩ = 50,000000

xCello

Franz Joseph Haydn - HAYDN

♩ = 50,000000

6

24

xBass

Franz Joseph Haydn - HAYDN

♩ = 50,000000

6 24

bViolin II

Franz Joseph Haydn - HAYDN

♩ = 50,000000

bViola

Franz Joseph Haydn - HAYDN

♩ = 50,000000

2 3 3 25

bCello

Franz Joseph Haydn - HAYDN

♩ = 50,000000

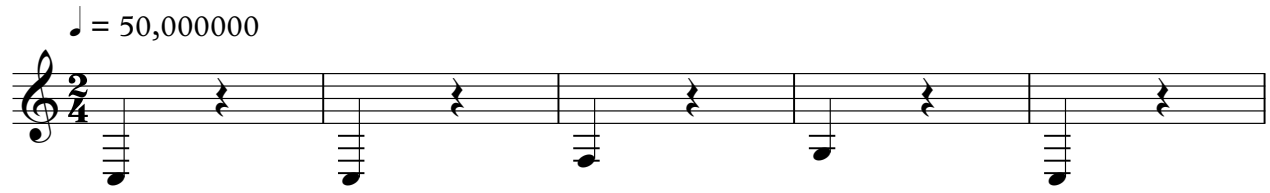

6

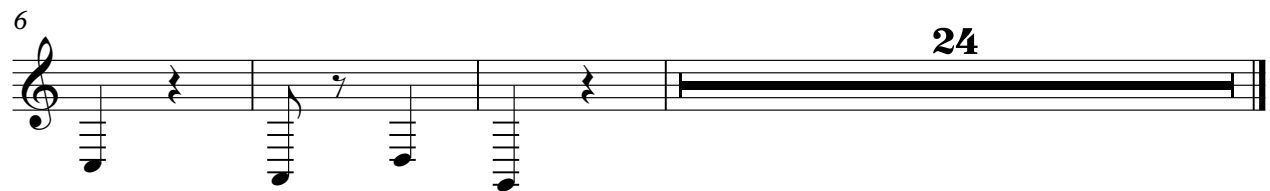

24

bBass

Franz Joseph Haydn - HAYDN

♩ = 50,000000

6 24
