

Franz Joseph Haydn - Sonate in D Nr 37 Largo E Soste

$\text{♩} = 120,000000$

A.PIANO 1

4

A.PIANO 1

6

A.PIANO 1

8

A.PIANO 1

10

A.PIANO 1

13

A.PIANO 1

15

A.PIANO 1

16

A.PIANO 1

18

A.PIANO 1

20

A.PIANO 1

22
A.PIANO 1

25
A.PIANO 1

28
A.PIANO 1

30
A.PIANO 1

32
A.PIANO 1

33
A.PIANO 1

35
A.PIANO 1

38
A.PIANO 1

40
A.PIANO 1

42
A.PIANO 1

44
A.PIANO 1

Downloaded from [MusicNotesLib.com](https://www.musicnoteslib.com) Perfect notes and guitar tabs searcher

46
A.PIANO 1

49
A.PIANO 1

52
A.PIANO 1

54
A.PIANO 1

56
A.PIANO 1

59
A.PIANO 1

62
A.PIANO 1

64
A.PIANO 1

66
A.PIANO 1

68
A.PIANO 1

71
A.PIANO 1

♩ = 120,000000

5

7

9

11

15

17

20

23

27

V.S.

29

31

33

36

39

42

44

47

51

53

55

57

61

64

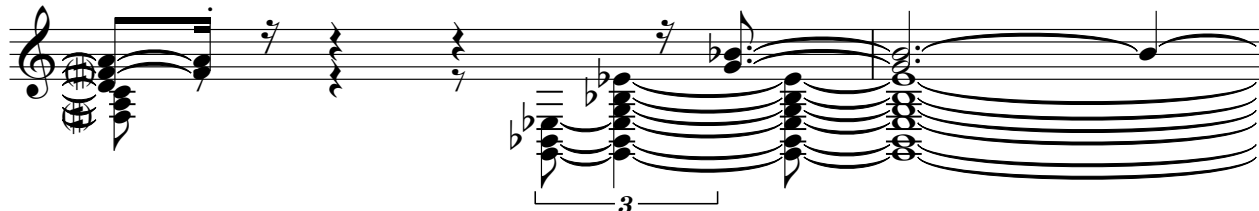

66

68

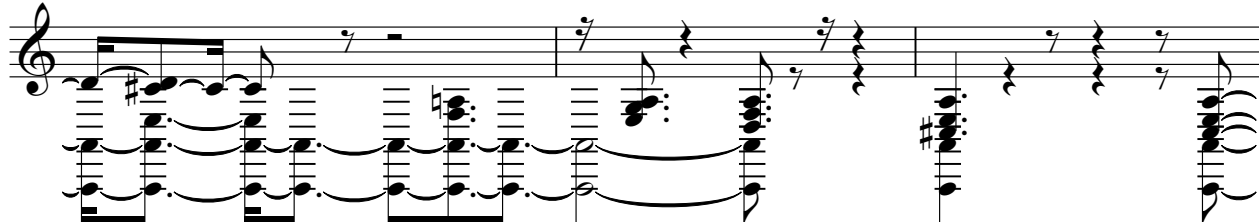

71

