

Franz Joseph Haydn - Symphony Nr 1 1st Movement

♩ = 60,000000

Oboe

Cor Anglais

Bassoon

Viola

Viola

Viola

Violoncello

Violoncello

Violoncello

Contrabass

4

Ob.
C. A.
Bsn.
Vla.
Vla.
Vla.
Vc.
Vc.
Vc.
Cb.

6

Ob.
C. A.
Bsn.
Vla.
Vla.
Vla.
Vc.
Cb.

8

Ob.
C. A.
Bsn.
Vla.
Vla.
Vla.
Vc.
Vc.
Vc.
Cb.

10

♩ = 131,000076

Ob.
C. A.
Bsn.
Vla.
Vla.
Vla.
Vc.
Cb.

14

Ob.
C. A.
Bsn.
Vla.
Vla.
Vc.
Cb.

19

Ob.
C. A.
Bsn.
Vla.
Vla.
Vc.
Cb.

23

Ob.

C. A.

Bsn.

Vla.

Vla.

Vla.

Vc.

Vc.

Vc.

Cb.

Detailed description of the musical score: The score is for measures 23 through 26. The instruments are Oboe (Ob.), Clarinet in A (C. A.), Bassoon (Bsn.), Violin (Vla.), Violoncello (Vc.), and Contrabass (Cb.).

27

C. A.
Bsn.
Vla.
Vla.
Vla.
Vc.
Vc.
Vc.
Cb.

32

Bsn.
Vla.
Vla.
Vla.
Vc.
Vc.
Vc.
Cb.

36

Ob.
Bsn.
Vla.
Vc.
Vc.
Vc.
Cb.

41

Ob.
C. A.
Bsn.
Vla.
Vc.
Vc.
Vc.
Cb.

45

Ob.

Bsn.

Vla.

Vla.

Vla.

Vc.

Vc.

Vc.

Cb.

49

Ob.

C. A.

Bsn.

Vla.

Vla.

Vla.

Vc.

Vc.

Vc.

Cb.

54

Ob.
C. A.
Bsn.
Vla.
Vla.
Vla.
Vc.
Vc.
Vc.
Cb.

58

Ob.
C. A.
Bsn.
Vla.
Vla.
Vc.
Vc.
Cb.

♩ = 131,000076

61

Ob.
C. A.
Bsn.
Vla.
Vla.
Vc.
Vc.
Cb.

66

Ob.
C. A.
Bsn.
Vla.
Vla.
Vc.
Cb.

71

Ob.
C. A.
Bsn.
Vla.
Vla.
Vc.
Cb.

75

Ob.
C. A.
Bsn.
Vla.
Vla.
Vc.
Vc.
Vc.
Cb.

80

C. A.
Bsn.
Vla.
Vla.
Vla.
Vc.
Vc.
Vc.
Cb.

85

Bsn.
Vla.
Vla.
Vc.
Vc.
Vc.
Cb.

89

Ob.
C. A.
Bsn.
Vla.
Vc.
Vc.
Vc.
Cb.

94

Ob.
Bsn.
Vla.
Vc.
Vc.
Vc.
Cb.

98

Ob.

C. A.

Bsn.

Vla.

Vla.

Vla.

Vc.

Vc.

Vc.

Cb.

107

Ob.

C. A.

Bsn.

Vla.

Vla.

Vla.

Vc.

Vc.

Vc.

Cb.

110

Ob.
C. A.
Bsn.
Vla.
Vla.
Vla.
Vc.
Vc.
Cb.

114

C. A.
Bsn.
Vla.
Vla.
Vc.
Vc.
Vc.
Cb.

117

C. A.
Bsn.
Vla.
Vla.
Vc.
Vc.
Vc.
Cb.

6

6

121

Ob.
Bsn.
Vla.
Vla.
Vla.
Vc.
Vc.
Vc.
Cb.

130

Ob.

C. A.

Bsn.

Vla.

Vla.

Vc.

Vc.

Vc.

Cb.

137

Ob.

C. A.

Bsn.

Vla.

Vla.

Vla.

Vc.

Vc.

Vc.

Vc.

Cb.

147

C. A.
Bsn.
Vla.
Vla.
Vla.
Vc.
Vc.
Vc.
Cb.

150

Bsn.
Vla.
Vla.
Vla.
Vc.
Vc.
Vc.
Cb.

155

Ob.

C. A.

Bsn.

Vla.

Vla.

Vla.

Vc.

Vc.

Vc.

Cb.

159

Ob.

C. A.

Bsn.

Vla.

Vla.

Vla.

Vc.

Vc.

Vc.

Cb.

164

C. A.
Bsn.
Vla.
Vla.
Vla.
Vc.
Vc.
Vc.
Cb.

170

C. A.
Bsn.
Vla.
Vla.
Vla.
Vc.
Vc.
Vc.
Cb.

175

C. A.
Bsn.
Vla.
Vla.
Vc.
Vc.
Vc.
Cb.

179

Ob.
Bsn.
Vla.
Vla.
Vc.
Vc.
Vc.
Cb.

184

Ob.

C. A.

Bsn.

Vla.

Vla.

Vla.

Vc.

Vc.

Vc.

Cb.

189

Ob.

C. A.

Bsn.

Vla.

Vla.

Vla.

Vc.

Vc.

Vc.

Cb.

194

Ob.

C. A.

Bsn.

Vla.

Vla.

Vla.

Vc.

Vc.

Vc.

Cb.

198

Ob.
C. A.
Bsn.
Vla.
Vla.
Vc.
Vc.
Vc.
Cb.

203

C. A.
Bsn.
Vla.
Vla.
Vc.
Vc.
Vc.
Cb.

213

Ob.

C. A.

Bsn.

Vla.

Vla.

Vla.

Vc.

Vc.

Vc.

Cb.

221

Ob.

C. A.

Bsn.

Vla.

Vla.

Vla.

Vc.

Vc.

Vc.

Vc.

Cb.

231

Ob.

C. A.

Bsn.

Vla.

Vla.

Vla.

Vc.

Vc.

Vc.

Cb.

235

C. A.
Bsn.
Vla.
Vla.
Vla.
Vc.
Vc.
Vc.
Cb.

238

Bsn.
Vla.
Vla.
Vla.
Vc.
Vc.
Vc.
Cb.

243

Ob.

C. A.

Bsn.

Vla.

Vla.

Vla.

Vc.

Vc.

Vc.

Cb.

252

C. A.
Bsn.
Vla.
Vla.
Vla.
Vc.
Vc.
Vc.
Cb.

258

C. A.
Bsn.
Vla.
Vla.
Vla.
Vc.
Vc.
Vc.
Cb.

263

C. A.
Bsn.
Vla.
Vla.
Vc.
Vc.
Vc.
Cb.

267

Ob.
Bsn.
Vla.
Vla.
Vc.
Vc.
Vc.
Cb.

272

Ob.

C. A.

Bsn.

Vla.

Vla.

Vla.

Vc.

Vc.

Vc.

Cb.

282

Ob.
C. A.
Bsn.
Vla.
Vla.
Vla.
Vc.
Vc.
Vc.
Cb.

285

♩ = 130,000137

Ob.
C. A.
Bsn.
Vla.
Vla.
Vc.
Vc.
Cb.

Franz Joseph Haydn - Symphony Nr 1 1st Movement

Oboe

♩ = 60,000000

5

7

10

♩ = 131,000076

6

15

20

40

45

50

58

♩ = 131,000076

6

68

76 **15**

95

99 **4**

107

111 **8**

124 **2**

133

141 **9**

155

267

273

282

285

Cor Anglais

Franz Joseph Haydn - Symphony Nr 1 1st Movement

♩ = 60,000000

5

9

♩ = 131,000076

11 **6**

23 **2**

32 **9** **6**

51 **5**

62 **6**

75 **2**

80 **9**

92

6 5

108

116

133

142

150

162

175

190

197

Franz Joseph Haydn - Symphony Nr 1 1st Movement

Bassoon

♩ = 60,000000

5

7

10

♩ = 131,000076

14

19

24

2

32

36

2

40

45

51

57

61

♩ = 131,000076

66

71

2

78

85

2

92

138

144

150

155

160

171

180

185

191

197

268

273

279

284

$\text{♩} = 130$ ~~cello~~

Franz Joseph Haydn - Symphony Nr 1 1st Movement

Viola

♩ = 60,000000

4

6

7

8

10

♩ = 131,000076

14

19

22

25

32

40

46

52

57

60

64

70

73

77

138

143

149

155

161

168

175

181

187

193

196

199

206

213

218

226

231

237

243

249

Viola

Franz Joseph Haydn - Symphony Nr 1 1st Movement

♩ = 60,000000

4

9 $\text{♩} = 131,000076$
6

18 2 2

27

34 14

53 6 6 $\text{♩} = 131,000076$

70 2 2

79

83 14

99

106

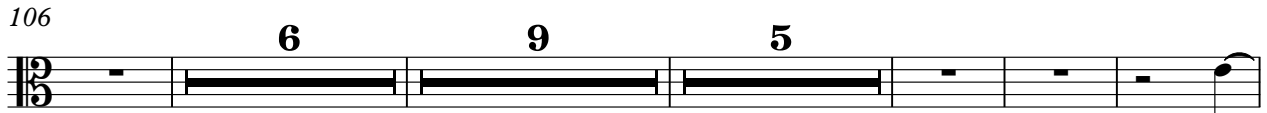

130

139

144

150

158

161

167

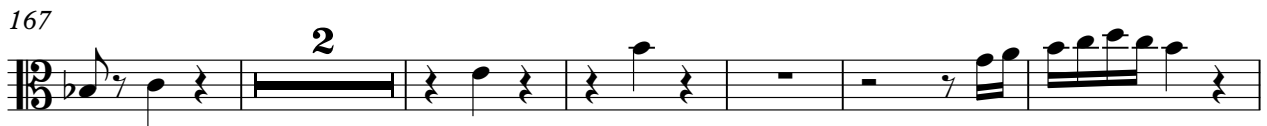

175

191

215

224

230

235

245

248

253

259

180

185

192

198

205

217

232

238

243

249

V.S.

256

263

271

277

284

♩ = 130

Violoncello

Franz Joseph Haydn - Symphony Nr 1 1st Movement

♩ = 60,000000

♩ = 131,000076

4 2 3 13

24

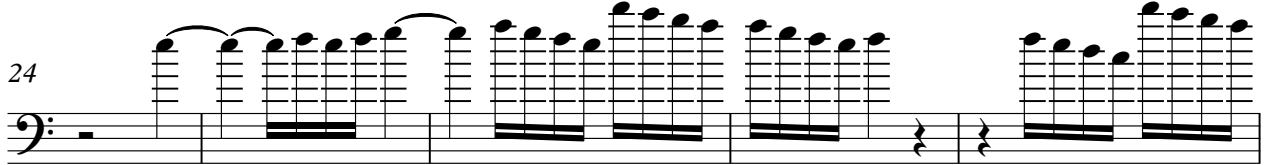

29 2

35

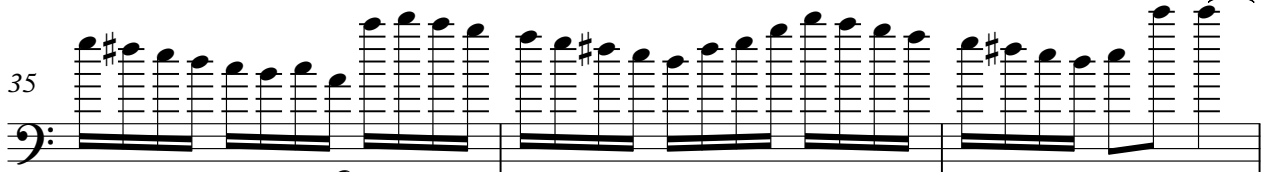

38

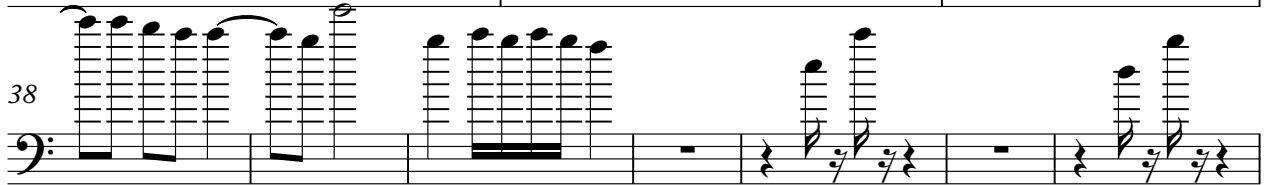

45 2

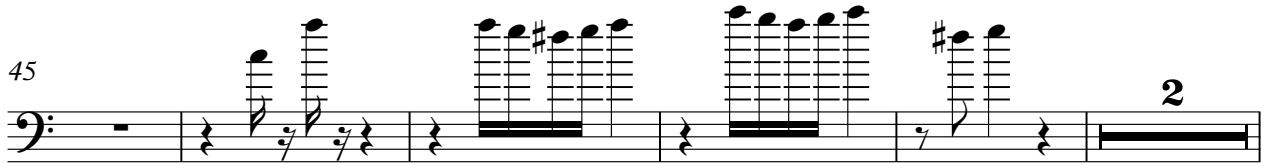

52

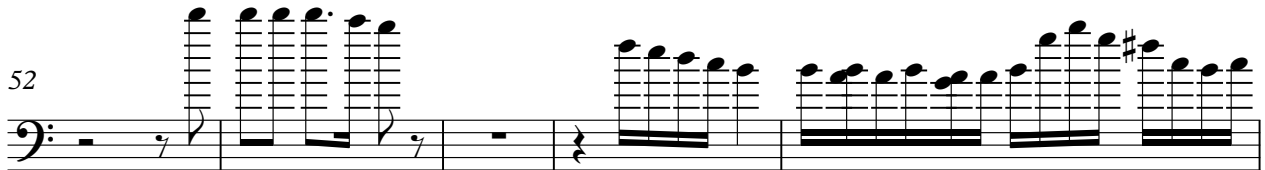

57 6

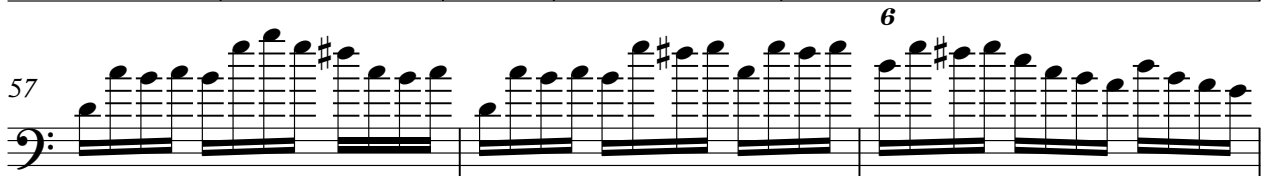

60

62 12

♩ = 131,000076

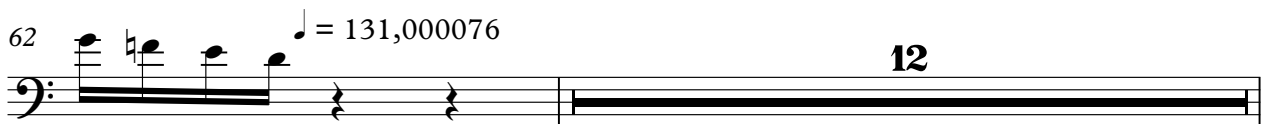

2

75

Violoncello

80

86

89

96

103

108

111

115

119

Violoncello

128

132

139

146

149

162

167

172

179

184

3

4

6

7

3

3

2

Violoncello

190

195

198

202

206

213

218

223

230

235

Violoncello

238

6 4 7 5

252

257

3

264

3

269

275

2

282

285

♩ = 130,000

Violoncello

Franz Joseph Haydn - Symphony Nr 1 1st Movement

♩ = 60,000000

♩ = 131,000076

4 2 3 13

24

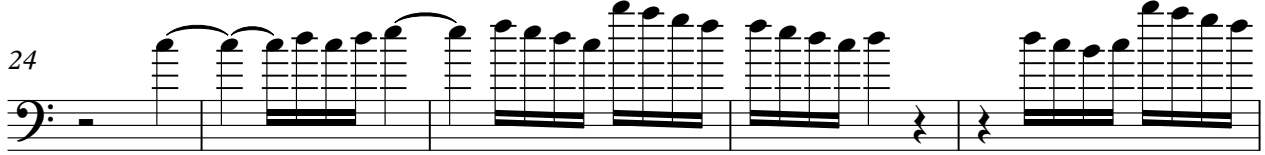

29 3

36

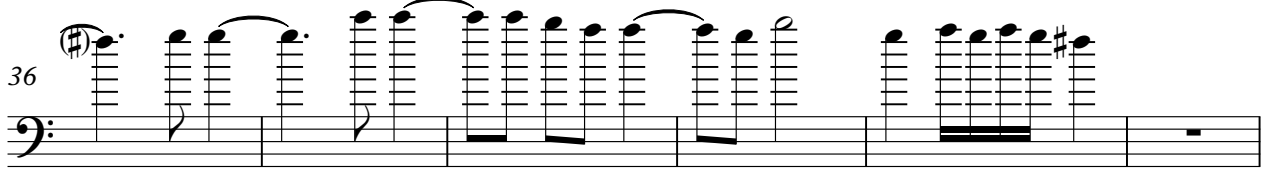

42

48 2 2

56 6 13 131,000076

78

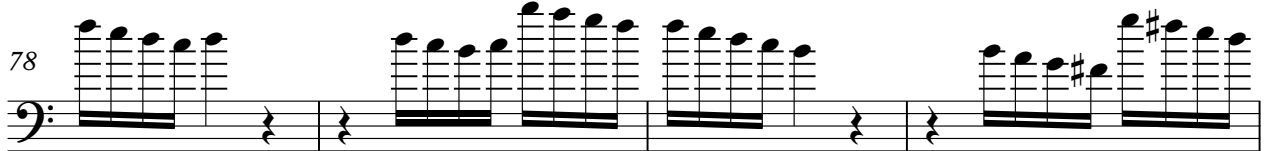

82 3

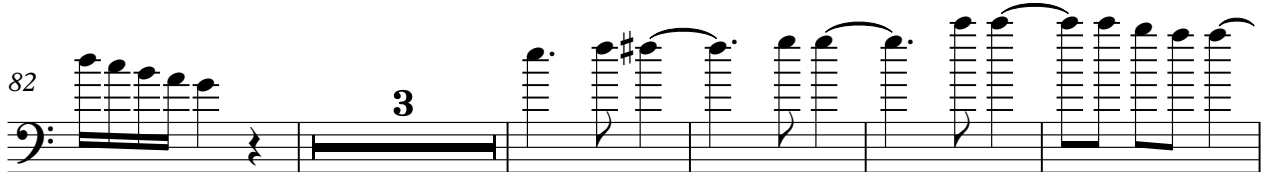

90

Violoncello

179

184

185

191

192

197

204

209

210

215

220

222

223

230

231

235

236

242

Violoncello

250

257

265

272

278

Violoncello

Franz Joseph Haydn - Symphony Nr 1 1st Movement

♩ = 60,000000

6

8

♩ = 131,000076

12

17

22

29

34

40

45

50

55

60

64

69

74

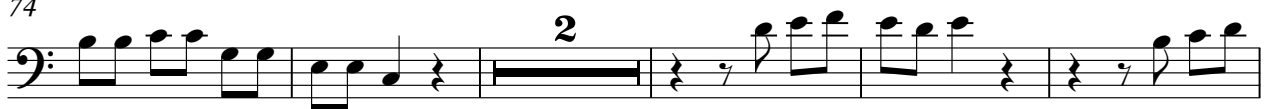

81

87

94

99

103

109

114

120

126

131

134

138

144

150

155

160

166

173

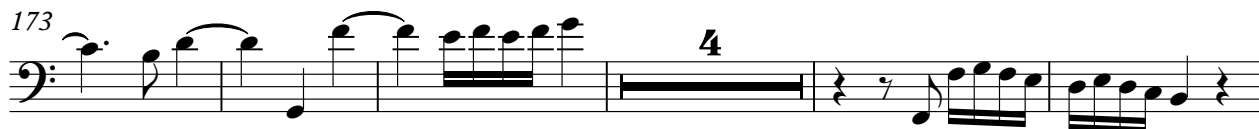

182

187

192

197

203

208

214

219

224

230

237

242

246

V.S.

252

259

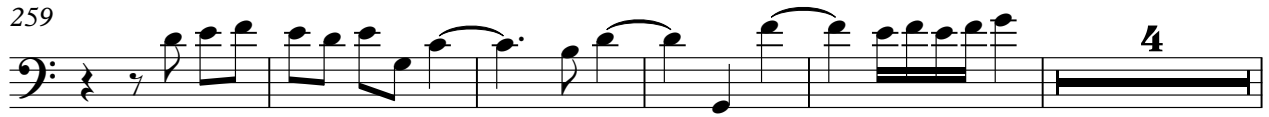

268

273

278

284

♩ = 130

56

61

♩ = 131,000076

66

71

2

78

85

2

92

97

103

110

180

185

192

198

205

211

217

222

228

234

240

244

249

6

260

4

269

274

281

285

♩ = 130
