

Franz Joseph Haydn - Symphony Nr 87 Finale

$\text{♩} = 210,000214$

Flute

Oboe

Horn in F

Viola

Viola

Viola

Viola

Violoncello

7

Vla.

Vla.

Vla.

Vla.

Vc.

13

Fl.
Ob.
Hn.
Vla.
Vla.
Vla.
Vc.

18

Fl.
Ob.
Hn.
Vla.
Vla.
Vla.
Vc.

25

Fl.
Ob.
Hn.
Vla.
Vla.
Vla.
Vla.
Vc.

31

Fl.
Ob.
Hn.
Vla.
Vla.
Vla.
Vla.
Vc.

37

Fl.
Ob.
Hn.
Vla.
Vla.
Vla.
Vla.
Vc.

43

Ob.
Vla.
Vla.

49

Fl.
Ob.
Hn.
Vla.
Vla.
Vla.
Vla.
Vc.

55

Fl.
Ob.
Hn.
Vla.
Vla.
Vla.
Vla.
Vc.

6

60

Fl.
Hn.
Vla.
Vla.
Vla.
Vc.

64

Fl.
Ob.
Hn.
Vla.
Vla.
Vla.
Vc.

68

Fl.
Ob.
Hn.
Vla.
Vla.
Vla.
Vc.

73

Fl.
Vla.
Vla.
Vla.
Vc.

79

Fl.
Ob.
Vla.
Vla.
Vla.
Vla.
Vc.

86

Fl.
Ob.
Vla.
Vla.
Vla.
Vla.
Vc.

93

Fl.
Ob.
Hn.
Vla.
Vla.
Vla.
Vla.
Vc.

98

Fl.
Ob.
Hn.
Vla.
Vla.
Vla.
Vla.
Vc.

10

103

Fl.
Ob.
Vla.
Vla.
Vla.
Vla.
Vc.

109

Fl.
Ob.
Vla.
Vla.
Vla.
Vla.
Vc.

114

Fl.
Ob.
Vla.
Vla.
Vla.
Vla.
Vc.

120

Fl.
Ob.
Hn.
Vla.
Vla.
Vla.
Vla.
Vc.

126

Fl.
Ob.
Hn.
Vla.
Vla.
Vla.
Vc.

132

Fl.
Ob.
Hn.
Vla.
Vla.
Vla.
Vc.

136

Fl.
Ob.
Hn.
Vla.
Vla.
Vla.
Vc.

140

Fl.
Ob.
Hn.
Vla.
Vla.
Vla.
Vc.

148

Fl.

Ob.

Hn.

Vla.

Vla.

Vla.

Vla.

Vla.

Vc.

152

Fl.
Ob.
Hn.
Vla.
Vla.
Vla.
Vla.
Vc.

156

Fl.
Ob.
Hn.
Vla.
Vla.
Vla.
Vla.
Vc.

162

Fl.
Vla.
Vla.
Vla.
Vla.
Vc.

168

Fl.
Ob.
Vla.
Vla.
Vla.
Vla.
Vc.

173

Fl.
Ob.
Hn.
Vla.
Vla.
Vla.
Vla.
Vc.

177

Fl.
Ob.
Hn.
Vla.
Vla.
Vla.
Vla.
Vc.

182

Fl.
Ob.
Hn.
Vla.
Vla.
Vla.
Vla.
Vc.

187

Fl.
Ob.
Hn.
Vla.
Vla.
Vla.
Vla.
Vc.

191

Fl.
Ob.
Hn.
Vla.
Vla.
Vla.
Vla.
Vc.

196

Vla.
Vla.
Vla.
Vla.
Vc.

202

Fl.
Ob.
Hn.
Vla.
Vla.
Vla.
Vla.
Vc.

208

Fl.
Ob.
Hn.
Vla.
Vla.
Vla.
Vla.
Vc.

213

♩ = 180,000183 ♩ = 40,000000

Fl.

Ob.

Hn.

Vla.

Vla.

Vla.

Vla.

Vc.

Flute

Franz Joseph Haydn - Symphony Nr 87 Finale

♩ = 210,000214

14

20

26

32

38

50

58

67

7

3

3

(C)1994 DMS/BCK Products
(C)1994 DMS/BCK Products

75

81

87

101

110

120

127

134

142

151

Oboe

Franz Joseph Haydn - Symphony Nr 87 Finale

♩ = 210,000214

14

19

33

42

50

58

69

86

100

108

(C)1994 DMS/BCK Products
(C)1994 DMS/BCK Products

118

124

130

137

145

154

11

171

178

184

190

Oboe

196

8

209

213

$\text{♩} = 180,000183$ $\text{♩} = 40,000000$

2

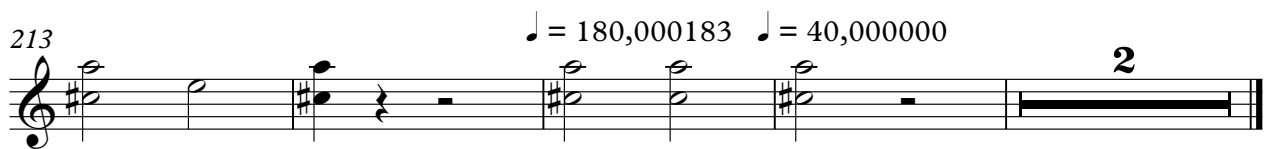

Horn in F

Franz Joseph Haydn - Symphony Nr 87 Finale

♩ = 210,000214

16

23

31

42

57

65

99

127

135

(C)1994 DMS/BCK Products
(C)1994 DMS/BCK Products

Horn in F

146

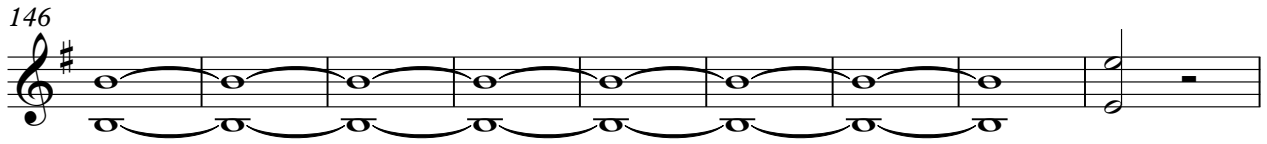

155

177

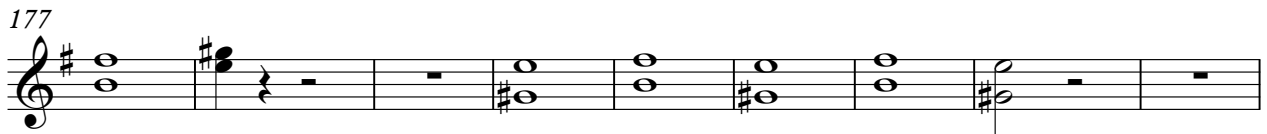

186

195

208

213

♩ = 180,000183 ♩ = 40,000000

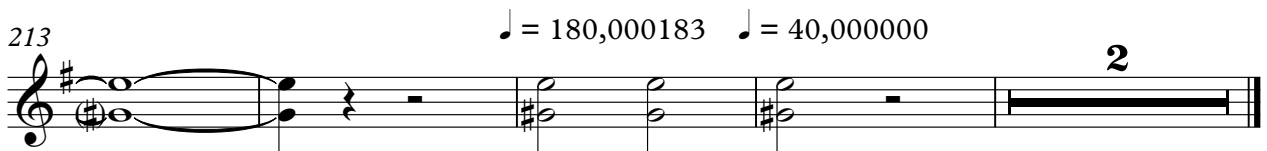

Viola

Franz Joseph Haydn - Symphony Nr 87 Finale

♩ = 210,000214

7

12

16

22

28

33

39

45

51

(C)1994 DMS/BCK Products
(C)1994 DMS/BCK Products

V.S.

Viola

58

62

66

70

75

81

87

93

99

105

Viola

110

115

120

126

132

136

140

144

149

154

Viola

158

165

170

174

178

183

187

191

196

202

207 Viola 5

211

214 = 180,000183 = 40,000000 2

Viola

Franz Joseph Haydn - Symphony Nr 87 Finale

♩ = 210,000214

2

10

6

22

28

34

7

45

51

57

12

74

80

(C)1994 DMS/BCK Products
(C)1994 DMS/BCK Products

85

92

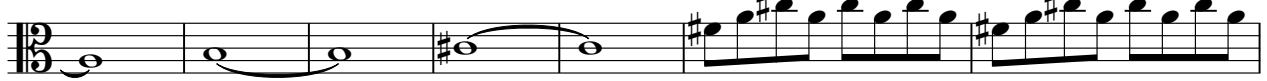

99

104

109

113

119

126

133

10

146

150

154

163

170

177

181

186

190

194

200

4

Viola

210

213

$\text{♩} = 180,000183$ $\text{♩} = 40,000000$

119

125

132

138

144

150

157

164

171

177

183

189

195

204

210

214

♩ = 180,000183 ♩ = 40,000000

Viola

Franz Joseph Haydn - Symphony Nr 87 Finale

♩ = 210,000214

146

152

61

♩ = 180,000183 ♩ = 40,000000

3

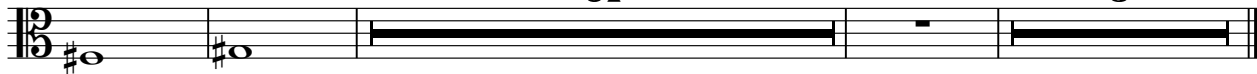

(C)1994 DMS/BCK Products
(C)1994 DMS/BCK Products

52

58

64

70

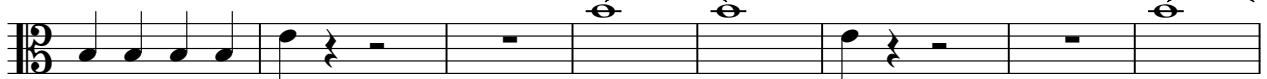

78

85

91

97

106

112

121

127

133

139

145

154

158

164

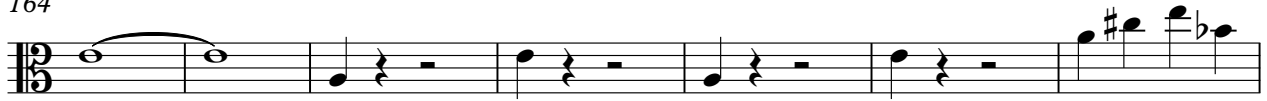

171

177

183

189

195

201

207

212

$\text{♩} = 180,000183$ $\text{♩} = 40,000000$

Violoncello

Franz Joseph Haydn - Symphony Nr 87 Finale

♩ = 210,000214

2

52

58

64

70

78

85

91

97

106

112

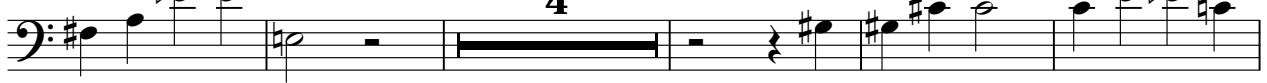

121

127

133

139

145

154

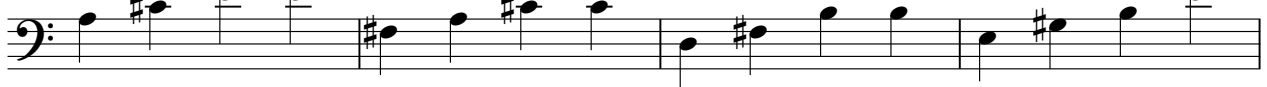

158

