

Avril Lavigne - Mobile

♩ = 105,000107

♩ = 105,000107

5 ♩ = 105,000107

♩ = 105,000107

9

9

12

15

19

22

25

28

32

35

38

41

44

47

50

53

56

59

62

66

69

72

75

78

81

83

Avril Lavigne - Mobile

Kora

♩ = 105,000107

5

9

13

17

21

25

29

34

38

V.S.

Avril Lavigne - Mobile

Alto

♩ = 105,000107 ♩ = 105,000107

4 4

11

15

20

24 4

31

34

38

42

46

V.S.

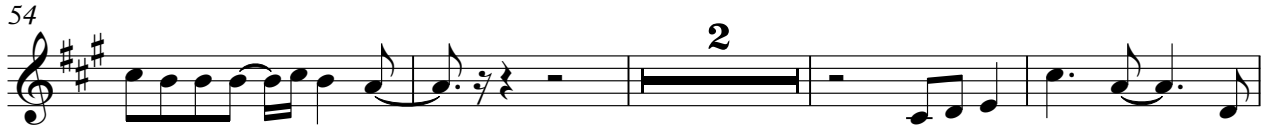

Electric Piano

Avril Lavigne - Mobile

♩ = 105,000107

2 2

10

13

17

21

25

30

33

36

40

44

48

52

56

60

64

68

72

76

80

83
