

Franz Schubert - Ave Maria 2

♩ = 85,000282

FLUTE

TRUMPET

BASS DRUM

CLOSED H.H

RIM SHOT

ACOU BASS

E.PIANO 2

♩ = 85,000282

PIZZICATO

TREMOLOSTR

A.PIANO 1

7

BASS DRUM

CLOSED H.H

RIM SHOT

ACOU BASS

TREMOLOSTR

A.PIANO 1

11

FLUTE

BASS DRUM

CLOSED H.H

RIM SHOT

ACOU BASS

E.PIANO 2

A.PIANO 1

15

FLUTE

BASS DRUM

CLOSED H.H

RIM SHOT

ACOU BASS

E.PIANO 2

A.PIANO 1

19

FLUTE

BASS DRUM

CLOSED H.H

RIM SHOT

ACOU BASS

E.PIANO 2

A.PIANO 1

23

FLUTE

BASS DRUM

CLOSED H.H

RIM SHOT

ACOU BASS

E.PIANO 2

A.PIANO 1

27

FLUTE

BASS DRUM

CLOSED H.H.

RIM SHOT

ACOU BASS

E.PIANO 2

A.PIANO 1

31

FLUTE

BASS DRUM

CLOSED H.H.

RIM SHOT

ACOU BASS

E.PIANO 2

A.PIANO 1

36

FLUTE

BASS DRUM

CLOSED H.H.

RIM SHOT

ACOU BASS

E.PIANO 2

A.PIANO 1

40

FLUTE

BASS DRUM

CLOSED H.H.

RIM SHOT

ACOU BASS

E.PIANO 2

A.PIANO 1

44

FLUTE

BASS DRUM

CLOSED H.H.

RIM SHOT

ACOU BASS

E.PIANO 2

A.PIANO 1

48

FLUTE

BASS DRUM

CLOSED H.H.

TOMS

RIM SHOT

ACOU BASS

E.PIANO 2

A.PIANO 1

52

FLUTE

BASS DRUM

CLOSED H.H

RIM SHOT

ACOU BASS

E.PIANO 2

TREMOLOSTR

A.PIANO 1

56

BASS DRUM

CLOSED H.H

RIM SHOT

ACOU BASS

E.PIANO 2

TREMOLOSTR

A.PIANO 1

61

TRUMPET

BASS DRUM

CLOSED H.H

RIM SHOT

ACOU BASS

E.PIANO 2

PIZZICATO

TREMOLOSTR

A.PIANO 1

66

TRUMPET

BASS DRUM

CLOSED H.H.

RIM SHOT

ACOU BASS

E.PIANO 2

PIZZICATO

A.PIANO 1

71

TRUMPET

BASS DRUM

CLOSED H.H.

RIM SHOT

ACOU BASS

E.PIANO 2

PIZZICATO

A.PIANO 1

76

TRUMPET

BASS DRUM

CLOSED H.H.

RIM SHOT

ACOU BASS

E.PIANO 2

PIZZICATO

A.PIANO 1

81

TRUMPET

BASS DRUM

CLOSED H.H.

RIM SHOT

ACOU BASS

E.PIANO 2

PIZZICATO

A.PIANO 1

86

TRUMPET

BASS DRUM

CLOSED H.H.

RIM SHOT

ACOU BASS

E.PIANO 2

PIZZICATO

A.PIANO 1

91

TRUMPET

BASS DRUM

CLOSED H.H.

RIM SHOT

ACOU BASS

E.PIANO 2

PIZZICATO

A.PIANO 1

Detailed description of the musical score: The score is for a jazz ensemble. It consists of eight staves. The Trumpet staff (top) has a melodic line with slurs and ties, starting on a whole note and moving through half notes. The Bass Drum staff has a simple rhythmic pattern of quarter notes. The Closed Hi-Hat staff has a pattern of eighth notes with 'x' marks above them. The Rim Shot staff has a pattern of eighth notes with 'x' marks above them. The Acoustic Bass staff has a melodic line with slurs and ties, similar to the Trumpet part. The Electric Piano 2 staff has a right-hand accompaniment of eighth notes and a left-hand melodic line with slurs and ties. The Pizzicato staff has a rhythmic pattern of eighth notes. The Acoustic Piano 1 staff has a melodic line with slurs and ties, similar to the Trumpet part.

96

TRUMPET

BASS DRUM

CLOSED H.H.

RIM SHOT

ACOU BASS

E.PIANO 2

PIZZICATO

A.PIANO 1

101

TRUMPET

BASS DRUM

CLOSED H.H

TOMS

RIM SHOT

ACOU BASS

E.PIANO 2

PIZZICATO

A.PIANO 1

106

TRUMPET

BASS DRUM

CLOSED H.H

RIM SHOT

ACOU BASS

E.PIANO 2

PIZZICATO

TREMOLOSTR

A.PIANO 1

111

TRUMPET

BASS DRUM

CLOSED H.H

RIM SHOT

ACOU BASS

TREMOLOSTR

A.PIANO 1

115

TRUMPET

Franz Schubert - Ave Maria 2

♩ = 85,000282

61

68

75

82

89

97

105

112

4

BASS DRUM

Franz Schubert - Ave Maria 2

♩ = 85,000282

10

19

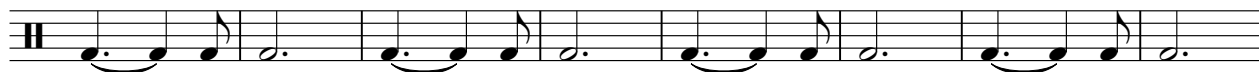

27

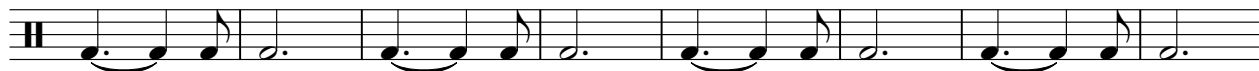

35

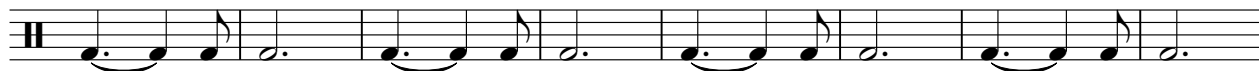

43

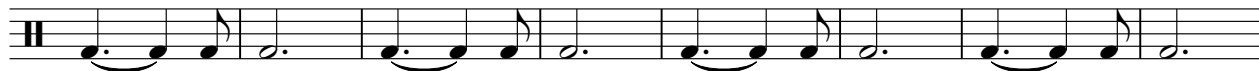

51

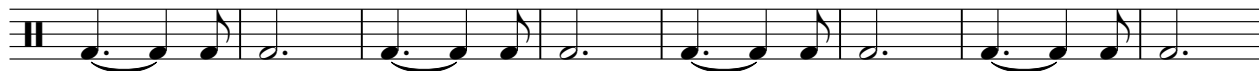

59

67

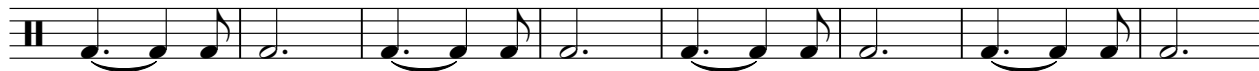

75

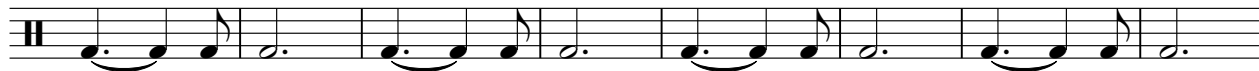

V.S.

2

# BASS DRUM

83

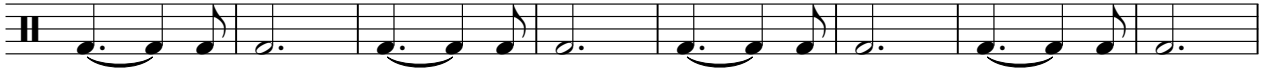

91

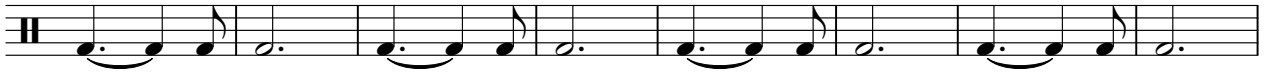

99

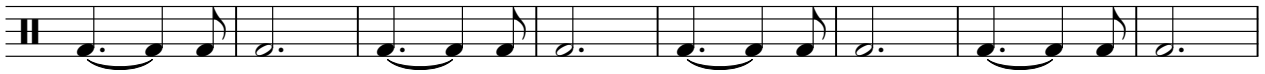

107

114

CLOSED H.H

Franz Schubert - Ave Maria 2

♩ = 85,000282

2

6/8

7

12

17

22

27

32

37

42

47

V.S.

CLOSED H.H

52

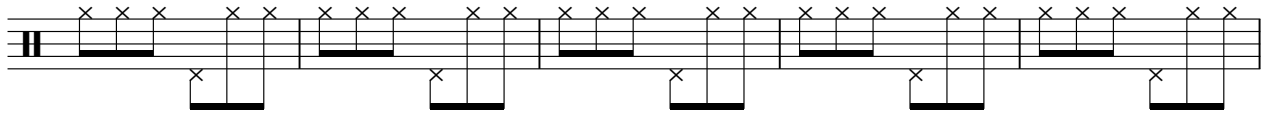

57

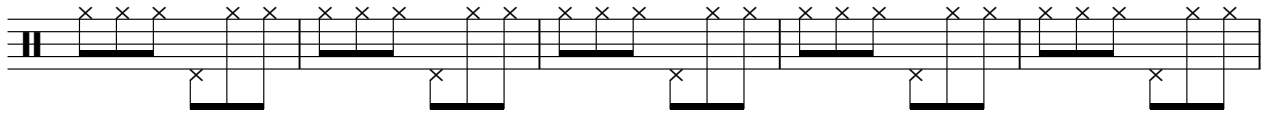

62

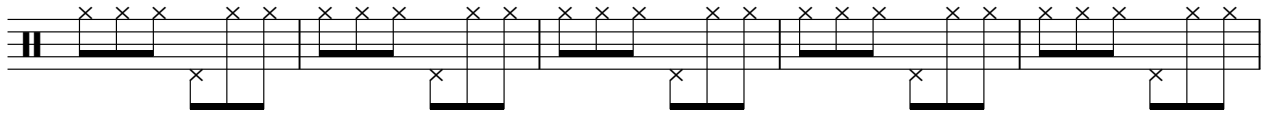

67

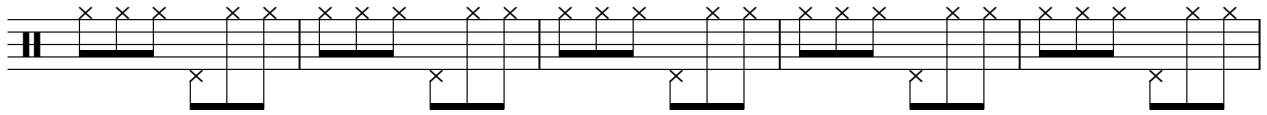

72

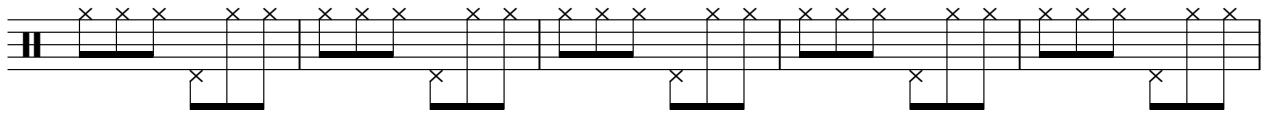

77

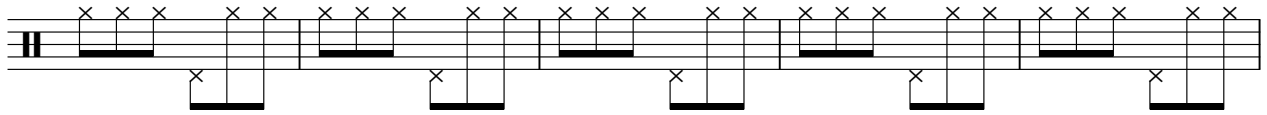

82

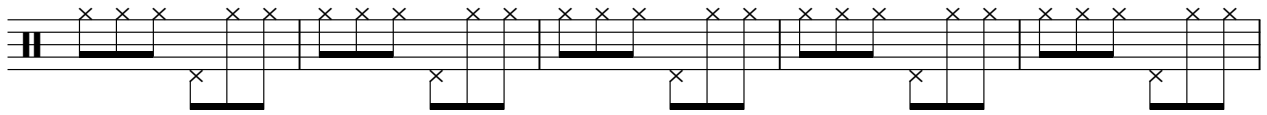

87

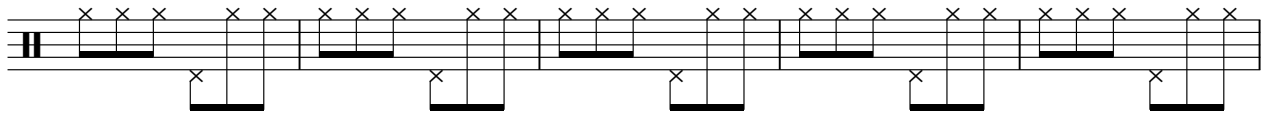

92

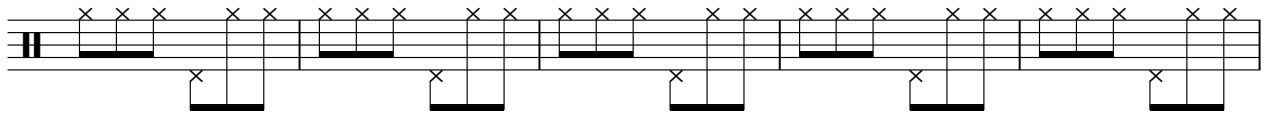

97

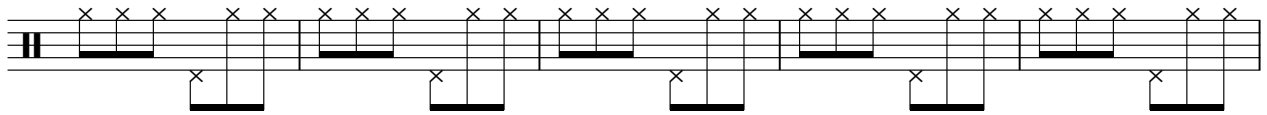

102

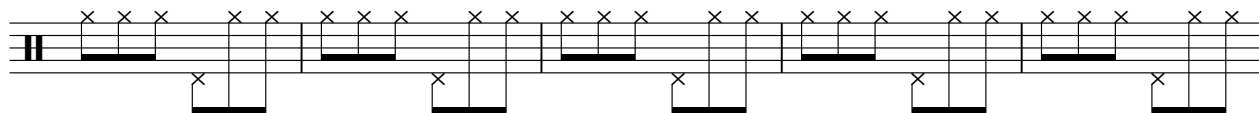

107

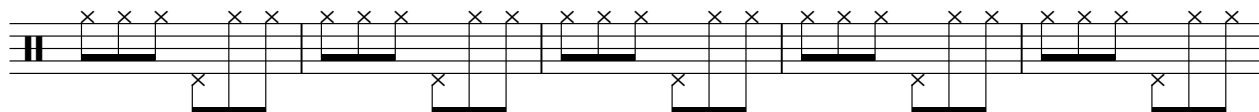

112

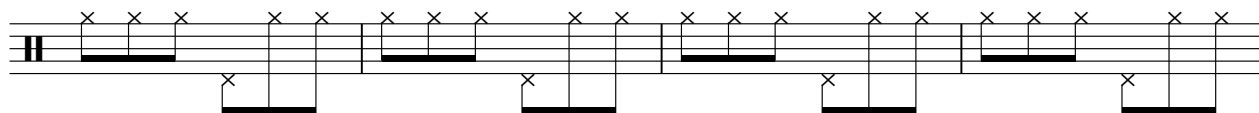

116

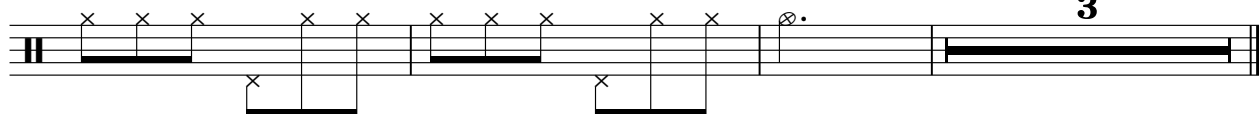

TOMS

Franz Schubert - Ave Maria 2

♩ = 85,000282

**49**

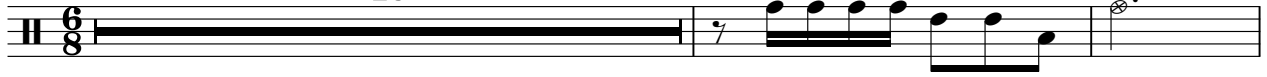

52

**50**

**18**

♩ = 85,000282

2

10

18

26

33

41

49

57

65

73

2

# RIM SHOT

81

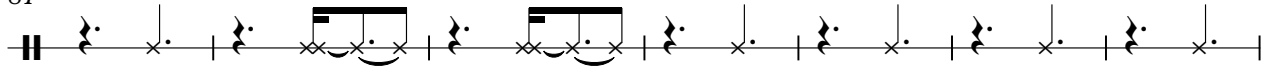

88

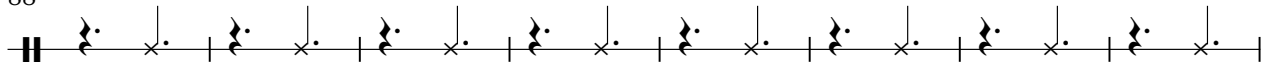

96

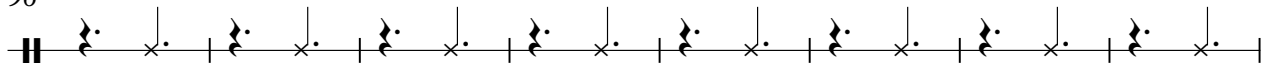

104

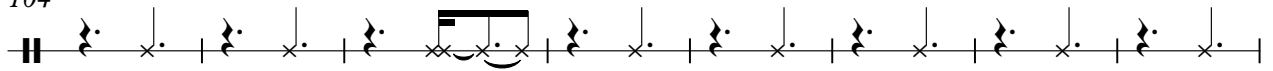

112

♩ = 85,000282

10

18

26

33

40

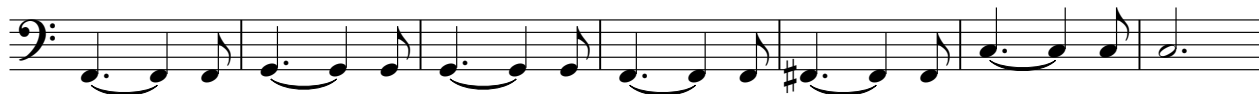

47

55

63

71

V.S.

2

ACOU BASS

79

87

94

102

110

116

♩ = 85,000282

9

14

18

22

26

30

35

39

43

47

51

55

64

69

74

79

84

89

V.S.

94

99

104

15

15

PIZZICATO

Franz Schubert - Ave Maria 2

♩ = 85,000282

**61**

66

71

76

81

86

91

96

101

105

**15**

TREMOLOSTR

Franz Schubert - Ave Maria 2

♩ = 85,000282

A.PIANO 1

Franz Schubert - Ave Maria 2

♩ = 85,000282

7

12

20

27

34

42

50

57

61

V.S.

67

74

81

88

96

104

110

114

117

2