

9

soprano 1

soprano 2

alto 1

alto 2

tenor 1

tenor 2

bass 1

bass 2

16

soprano 1

soprano 2

alto 1

alto 2

tenor 1

tenor 2

bass 1

bass 2

24

soprano 1

soprano 2

alto 1

alto 2

tenor 1

tenor 2

bass 1

bass 2

30

soprano 1

soprano 2

alto 1

alto 2

tenor 1

tenor 2

bass 1

bass 2

37

soprano 1

soprano 2

alto 1

alto 2

tenor 1

tenor 2

bass 1

bass 2

43

tenor 1

tenor 2

bass 1

bass 2

49

soprano 1

soprano 2

alto 1

alto 2

tenor 1

tenor 2

bass 1

bass 2

55

soprano 1

soprano 2

alto 1

alto 2

tenor 1

tenor 2

bass 1

bass 2

61

soprano 1

soprano 2

alto 1

alto 2

tenor 1

tenor 2

bass 1

bass 2

68

soprano 1

soprano 2

alto 1

alto 2

tenor 1

tenor 2

bass 1

bass 2

75

soprano 1

soprano 2

alto 1

alto 2

tenor 1

tenor 2

bass 1

bass 2

81

soprano 1

soprano 2

alto 1

alto 2

tenor 1

tenor 2

bass 1

bass 2

87

soprano 1

soprano 2

alto 1

alto 2

tenor 1

tenor 2

bass 1

bass 2

94

soprano 1

soprano 2

alto 1

alto 2

tenor 1

tenor 2

bass 1

bass 2

101

soprano 1

soprano 2

alto 1

alto 2

tenor 1

tenor 2

bass 1

bass 2

107

soprano 1

soprano 2

alto 1

alto 2

tenor 1

tenor 2

bass 1

bass 2

116

soprano 1

soprano 2

alto 1

alto 2

tenor 1

tenor 2

bass 1

bass 2

125

♩ = 89,999954

tenor 1

tenor 2

bass 1

bass 2

132

soprano 1

soprano 2

alto 1

alto 2

tenor 1

tenor 2

bass 1

bass 2

136

soprano 1

soprano 2

alto 1

alto 2

tenor 1

tenor 2

bass 1

bass 2

141

soprano 1

soprano 2

alto 1

alto 2

tenor 1

tenor 2

bass 1

bass 2

145

soprano 1

soprano 2

alto 1

alto 2

tenor 1

tenor 2

bass 1

bass 2

149

soprano 1

soprano 2

alto 1

alto 2

tenor 1

tenor 2

bass 1

bass 2

154

soprano 1

soprano 2

alto 1

alto 2

tenor 1

tenor 2

bass 1

bass 2

158

soprano 1

soprano 2

alto 1

alto 2

tenor 1

tenor 2

bass 1

bass 2

162

soprano 1

soprano 2

alto 1

alto 2

tenor 1

tenor 2

bass 1

bass 2

166

soprano 1

soprano 2

alto 1

alto 2

tenor 1

tenor 2

bass 1

bass 2

170

soprano 1

soprano 2

alto 1

alto 2

tenor 1

tenor 2

bass 1

bass 2

174

soprano 1

soprano 2

alto 1

alto 2

tenor 1

tenor 2

bass 1

bass 2

179

soprano 1

soprano 2

alto 1

alto 2

tenor 1

tenor 2

bass 1

bass 2

$\text{♩} = 214,999817$

186

soprano 1

soprano 2

alto 1

alto 2

tenor 1

tenor 2

bass 1

bass 2

194

soprano 1

soprano 2

alto 1

alto 2

tenor 1

tenor 2

bass 1

bass 2

201

soprano 1

soprano 2

alto 1

alto 2

tenor 1

tenor 2

bass 1

bass 2

208

soprano 1

soprano 2

alto 1

alto 2

tenor 1

tenor 2

bass 1

bass 2

215

soprano 1

soprano 2

alto 1

alto 2

tenor 1

tenor 2

bass 1

bass 2

222

soprano 1

soprano 2

alto 1

alto 2

tenor 1

tenor 2

bass 1

bass 2

229

soprano 1

soprano 2

alto 1

alto 2

tenor 1

tenor 2

bass 1

bass 2

237

soprano 1

soprano 2

alto 1

alto 2

tenor 1

tenor 2

bass 1

bass 2

245

soprano 1

soprano 2

alto 1

alto 2

tenor 1

tenor 2

bass 1

bass 2

253

soprano 1

soprano 2

alto 1

alto 2

tenor 1

tenor 2

bass 1

bass 2

259

soprano 1

soprano 2

alto 1

alto 2

tenor 1

tenor 2

bass 1

bass 2

266

soprano 1

soprano 2

alto 1

alto 2

tenor 1

tenor 2

bass 1

bass 2

272

soprano 1

soprano 2

alto 1

alto 2

tenor 1

tenor 2

bass 1

bass 2

279

soprano 1

soprano 2

alto 1

alto 2

tenor 1

tenor 2

bass 1

bass 2

285

soprano 1

soprano 2

alto 1

alto 2

tenor 1

tenor 2

bass 1

bass 2

292

soprano 1

soprano 2

alto 1

alto 2

tenor 1

tenor 2

bass 1

bass 2

298

soprano 1

soprano 2

alto 1

alto 2

tenor 1

tenor 2

bass 1

bass 2

304

soprano 1

soprano 2

alto 1

alto 2

tenor 1

tenor 2

bass 1

bass 2

312

soprano 1

soprano 2

alto 1

alto 2

tenor 1

tenor 2

bass 1

bass 2

320

soprano 1

soprano 2

alto 1

alto 2

tenor 1

tenor 2

bass 1

bass 2

328

soprano 1

soprano 2

alto 1

alto 2

tenor 1

tenor 2

bass 1

bass 2

336

soprano 1

soprano 2

alto 1

alto 2

tenor 1

tenor 2

bass 1

bass 2

344

soprano 1

soprano 2

alto 1

alto 2

tenor 1

tenor 2

bass 1

bass 2

351

soprano 1

soprano 2

alto 1

alto 2

tenor 1

tenor 2

bass 1

bass 2

359

soprano 1

soprano 2

alto 1

alto 2

tenor 1

tenor 2

bass 1

bass 2

367

soprano 1

soprano 2

alto 1

alto 2

tenor 1

tenor 2

bass 1

bass 2

376

soprano 1

soprano 2

alto 1

alto 2

tenor 1

tenor 2

bass 1

bass 2

384

soprano 1

soprano 2

alto 1

alto 2

tenor 1

tenor 2

bass 1

bass 2

390

soprano 1

soprano 2

alto 1

alto 2

tenor 1

tenor 2

bass 1

bass 2

397

soprano 1

soprano 2

alto 1

alto 2

tenor 1

tenor 2

bass 1

bass 2

404

soprano 1

soprano 2

alto 1

alto 2

tenor 1

tenor 2

bass 1

bass 2

410

soprano 1

soprano 2

alto 1

alto 2

tenor 1

tenor 2

bass 1

bass 2

417

soprano 1

soprano 2

alto 1

alto 2

tenor 1

tenor 2

bass 1

bass 2

425

soprano 1

soprano 2

alto 1

alto 2

tenor 1

tenor 2

bass 1

bass 2

431

soprano 1

soprano 2

alto 1

alto 2

tenor 1

tenor 2

bass 1

bass 2

soprano 1

Franz Schubert - Mass in A Flat Credo

♩ = 214,999 Franz Schubert - Mass in A Flat Credo

11 Franz Schubert - Mass

22

29

36 Franz Schubert

49

55 Franz Schubert - Me

65

72

79

86

93

101

108

Franz Schubert

117

Franz Schubert - Mass ii

131

♩ = 89,999954

137

142

147

152

Franz Schubert - Mass in A Flat Credo

157

163

168

173

177

Franz Schubert - Mass in A Flat Credo

183 ♩ = 214,999817

187

195

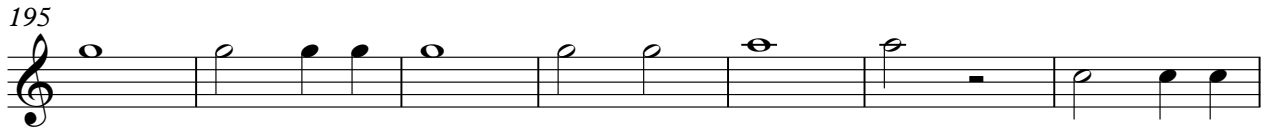

202

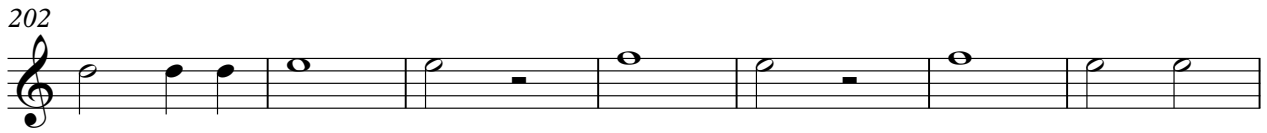

209

217

224

231

240

249

257

265

273

281

289

296

303

Franz Schubert - Mass in A

311

323

Franz Schubert - I

330

339

346

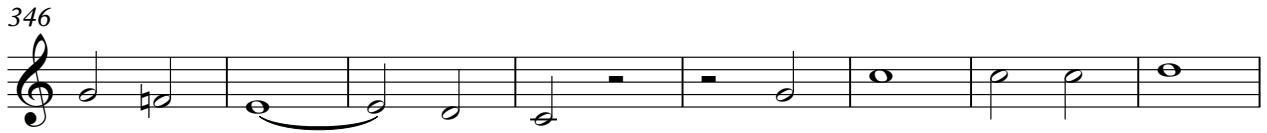

Franz Schubert - Mass in A Flat Credo

354

Franz Schubert - Mass in A Flat Credo

363

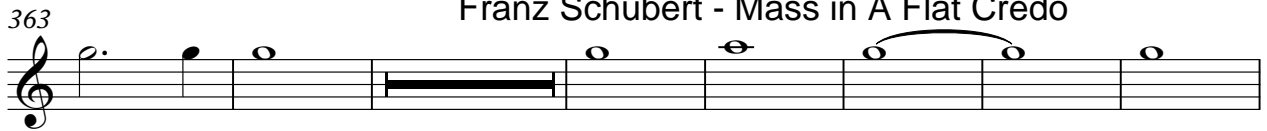

Franz Schubert - Mass in A Flat Credo

372

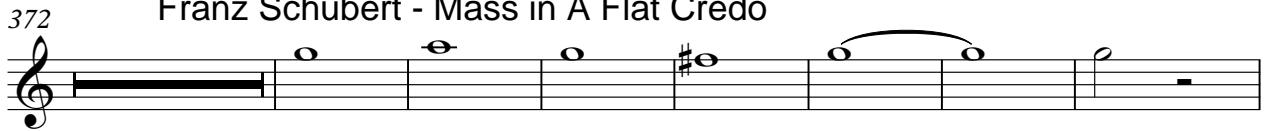

382

389

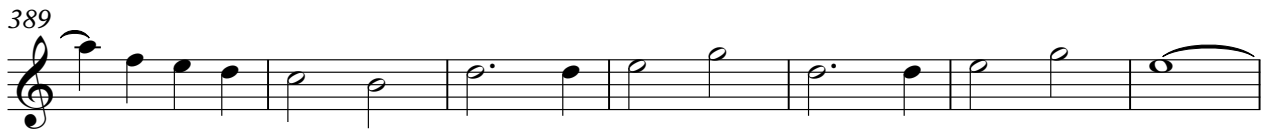

396

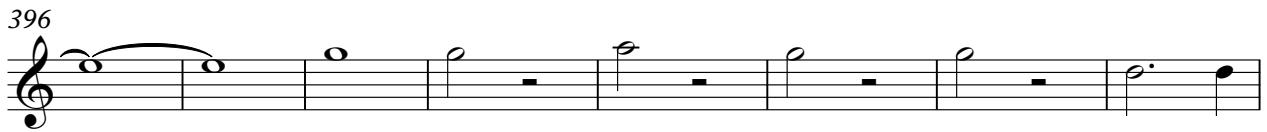

404

411

soprano 1

7
Franz Schubert - |

419

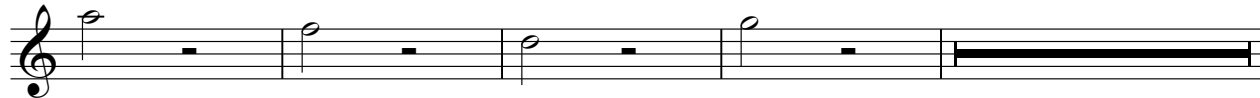

429

soprano 2

Franz Schubert - Mass in A Flat Credo

♩ = 214,999 Franz Schubert - Mass in A Flat Credo

11 Franz Schubert - Mass

22

29

36 Franz Schubert

49

55 Franz Schubert - Me

65

72

79

86

93

101

108

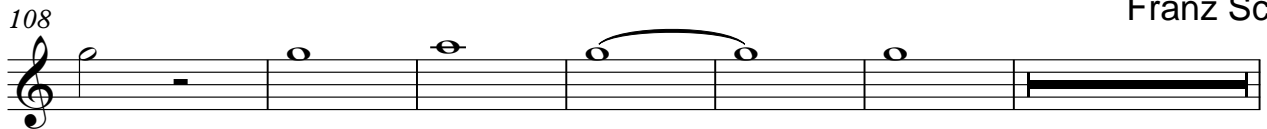

Franz Schubert

117

Franz Schubert - Mass ii

131

♩ = 89,999954

136

142

147

152

Franz Schubert - Mass in A Flat Credo

157

163

168

173

177

Franz Schubert - Mass in A Flat Credo

183 ♩ = 214,999817

187

195

202

209

217

224

231

240

249

257

265

273

281

289

296

303

Franz Schubert - Mass in A

311

323

Franz Schubert - I

330

339

346

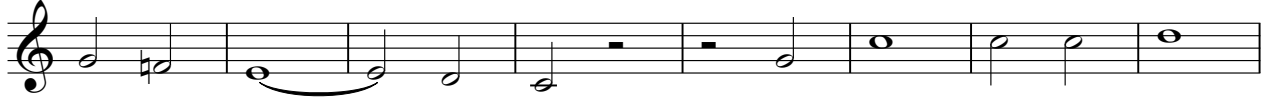

Franz Schubert - Mass in A Flat Credo

354

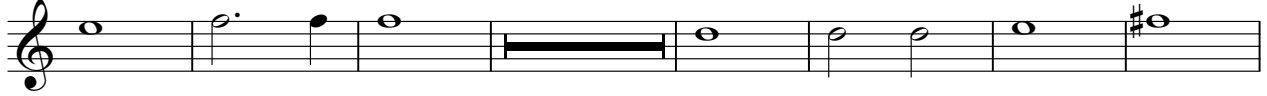

Franz Schubert - Mass in A Flat Credo

363

Franz Schubert - Mass in A Flat Credo

372

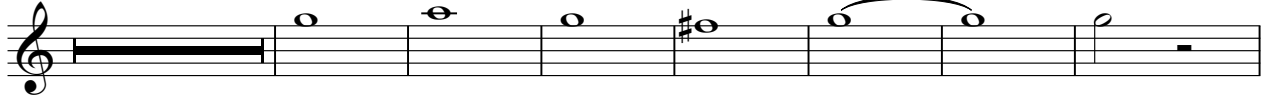

382

389

396

404

411

soprano 2

7
Franz Schubert - |

419

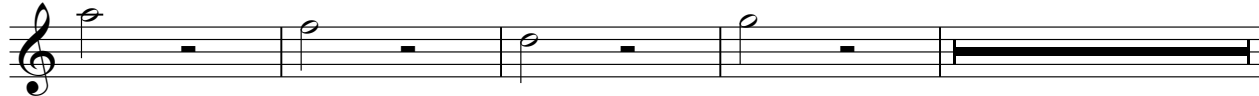

429

Franz Schubert - Mass in A Flat Credo

alto 1

Franz Schubert - Mass in A Flat Credo

♩ = 214,999

11 **Franz Schubert - Mass**

22

29

36

42 **Franz Schubert - Mass in A Flat Credo**

54 **Franz Schubert - I**

65

72

79

86

93

100

107

Franz Schube

117

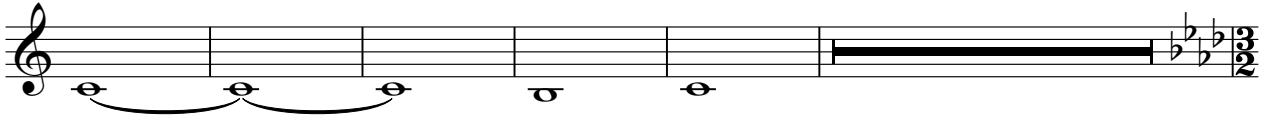

Franz Schubert - Mass ii

131 ♩ = 89,999954

136

142

147

152

Franz Schubert - Mass in A Flat Credo

157

164

169

174

178

Franz Schubert - Mass in A Flat Credo

183 ♩ = 214,999817

187

195

202

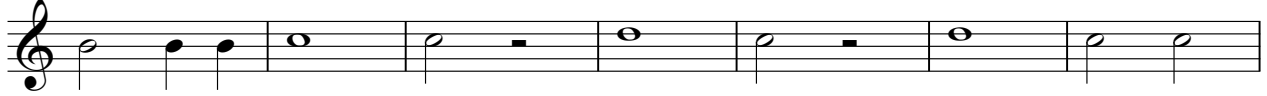

209

216

223

230

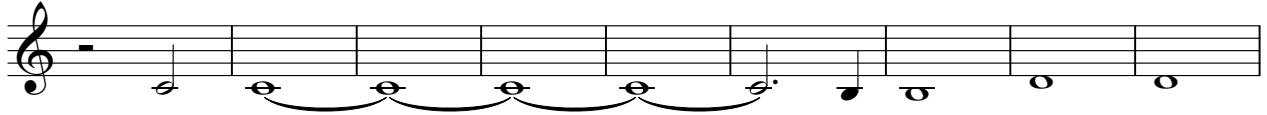

239

248

255

262

269

276

283

290

296

303

Franz Schubert - Mass in A

311

323

Franz Schubert - |

330

339

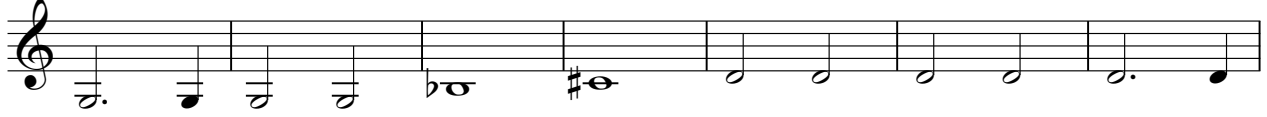

346

Franz Schubert - Mass in A Flat Credo

353

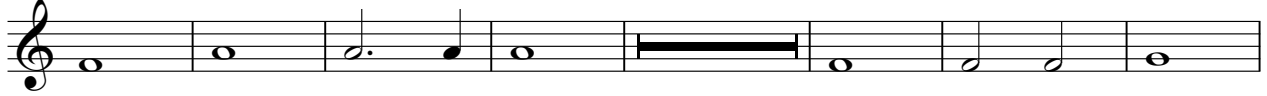

Franz Schubert - Mass in A Flat Credo

362

Franz Schubert - Mass in A Flat Credo

372

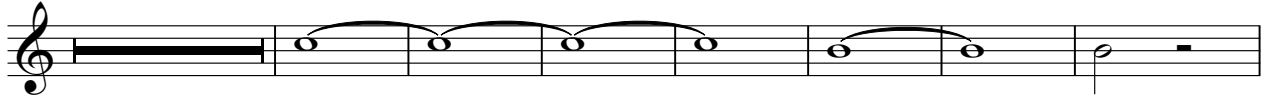

382

390

398

405

412

alto 1

Franz Schubert - Mass in A F⁷

420

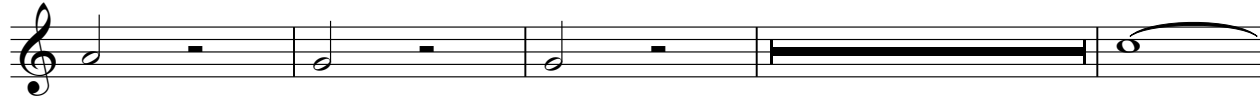

430

alto 2

Franz Schubert - Mass in A Flat Credo

♩ = 214,999 Franz Schubert - Mass in A Flat Credo

11 Franz Schubert - Mass

22

29

36

42 Franz Schubert - Mass in A Flat Credo

54 Franz Schubert - I

65

72

79

86

93

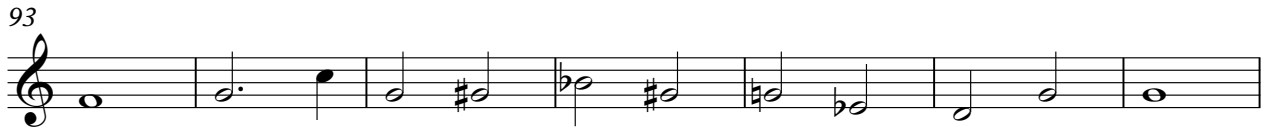

100

107

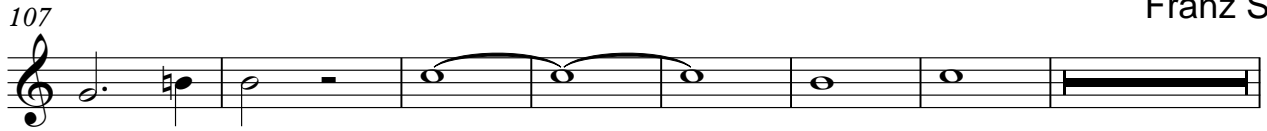

Franz Schube

117

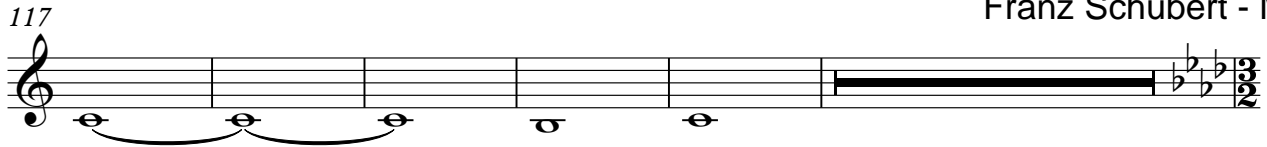

Franz Schubert - Mass ii

131

♩ = 89,999954

136

142

147

152

Franz Schubert - Mass in A Flat Credo

157

164

169

174

178

Franz Schubert - Mass in A Flat Credo

183 ♩ = 214,999817

187

195

202

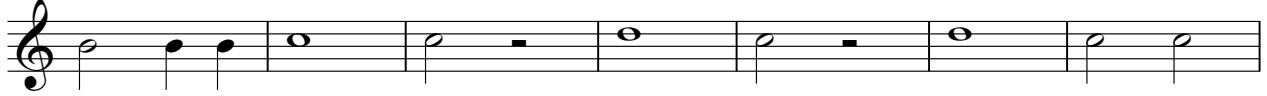

209

216

223

230

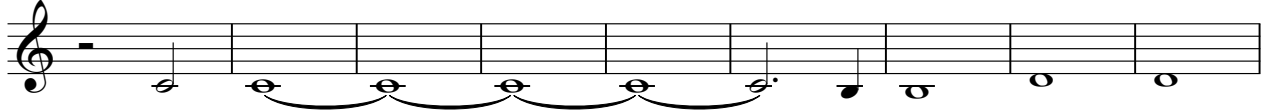

239

248

255

262

269

276

283

290

296

303

Franz Schubert - Mass in A

311

323

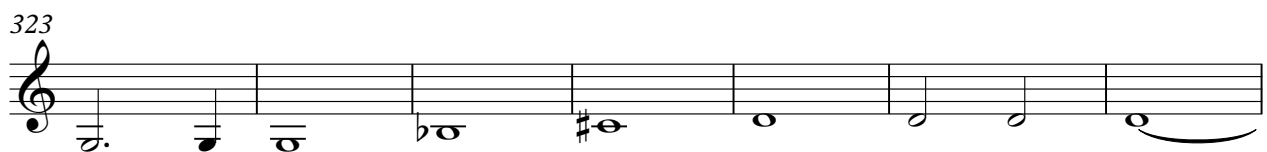

Franz Schubert - |

330

339

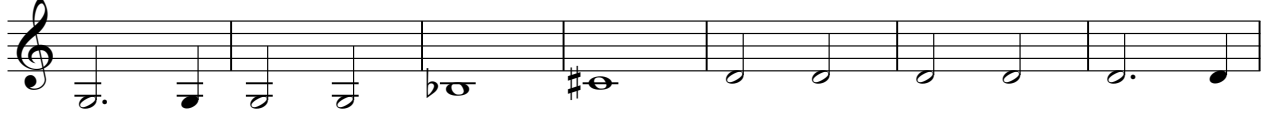

346

Franz Schubert - Mass in A Flat Credo

353

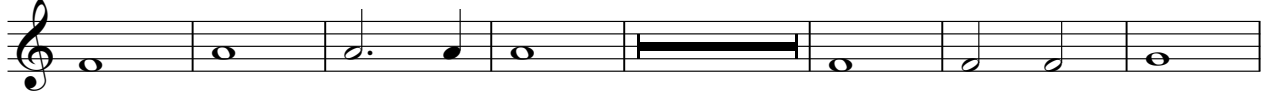

Franz Schubert - Mass in A Flat Credo

362

Franz Schubert - Mass in A Flat Credo

372

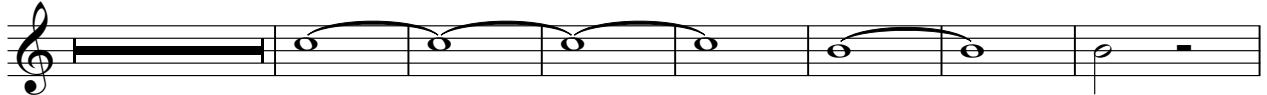

382

390

398

405

412

alto 2

Franz Schubert - Mass in A F⁷

420

430

Franz Schubert - Mass in A Flat Credo

tenor 1

$\text{♩} = 214,999$ Franz Schubert - Mass in A Flat Credo

11 Franz Schubert - Mass in A Flat Credo

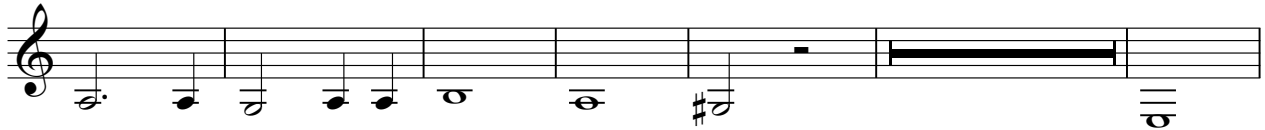

22

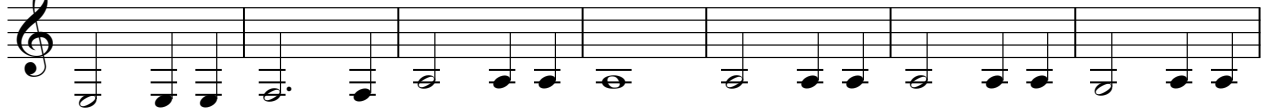

29 Franz Schubert

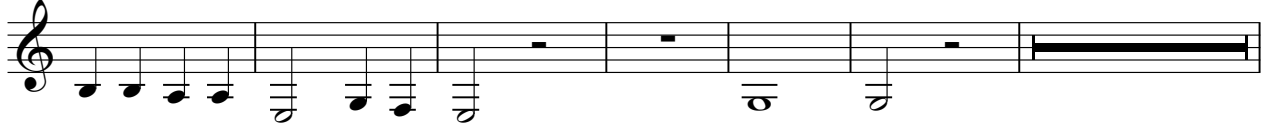

41

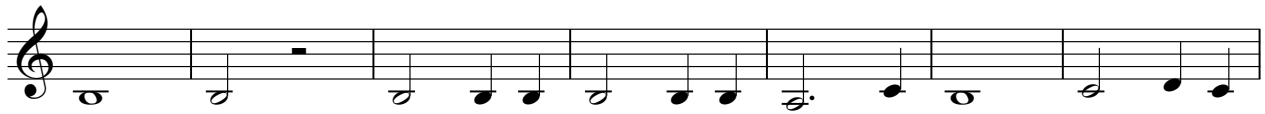

48 Franz Schubert - Mass in A Flat Credo

61 Franz Schubert

73

80

86

93

100

107

Franz Schube

117

Franz Schubert - Mass in A Flat Cred

128

$\text{♩} = 89,999954$

134

139

144

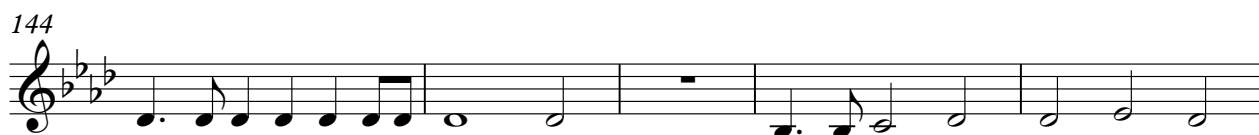

149

155

160

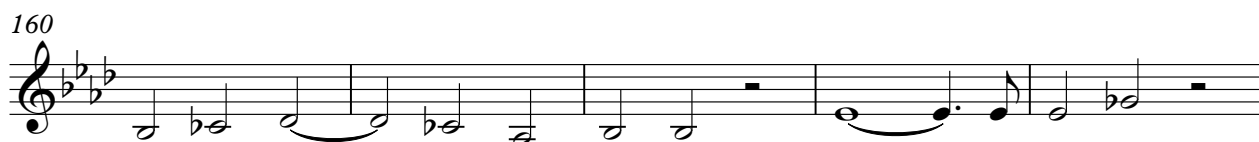

Franz Schubert - Mass in A Flat Credo

165

172

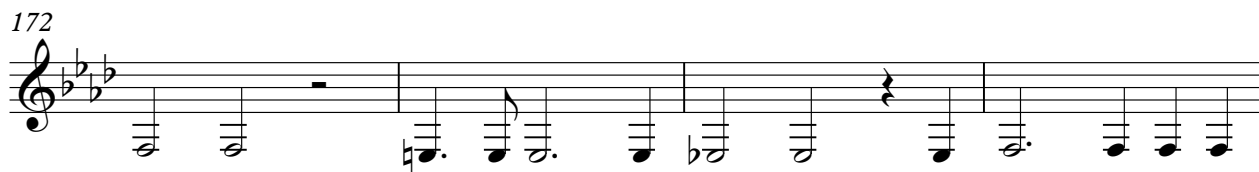

176

180

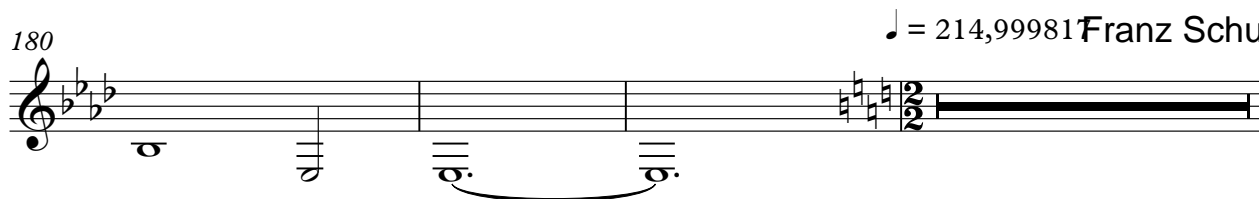

♩ = 214,99981 Franz Schubert - M

187

195

202

209

217

224

231

240

249

256

263

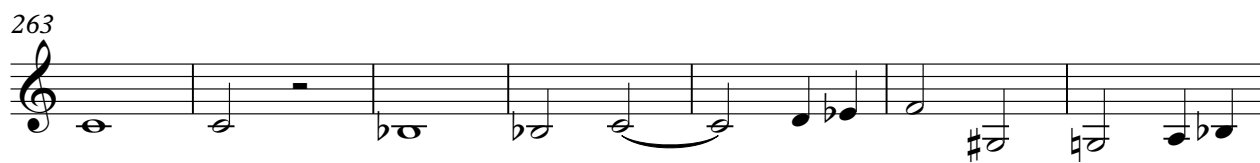

270

277

284

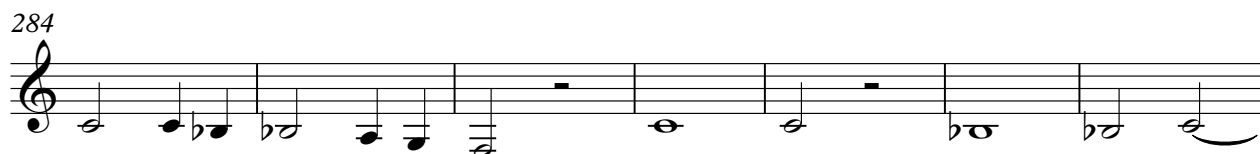

291

297

304

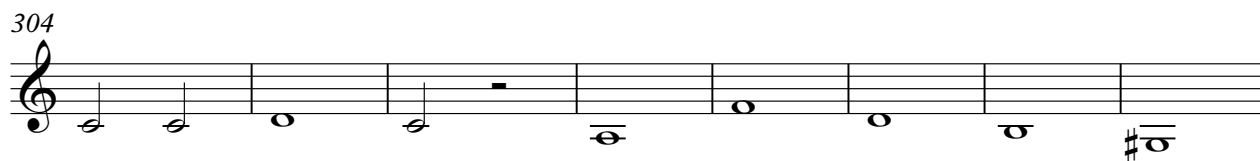

Franz Schubert - Mass in A Flat Crec

312

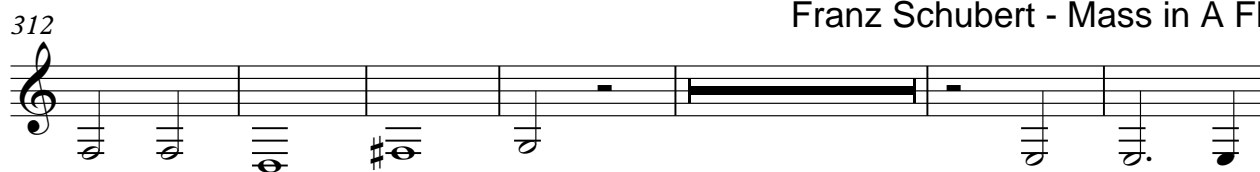

324

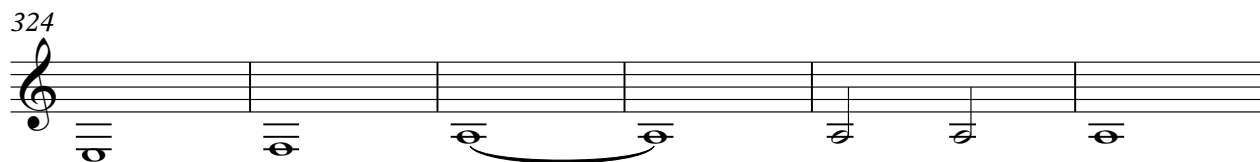

Franz Schubert - M

330

339

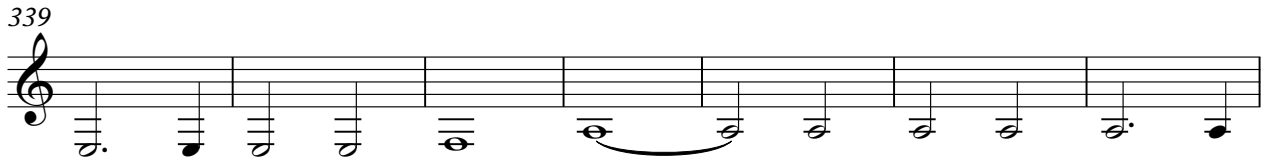

346

Franz Schubert - Mass in A Flat Credo

353

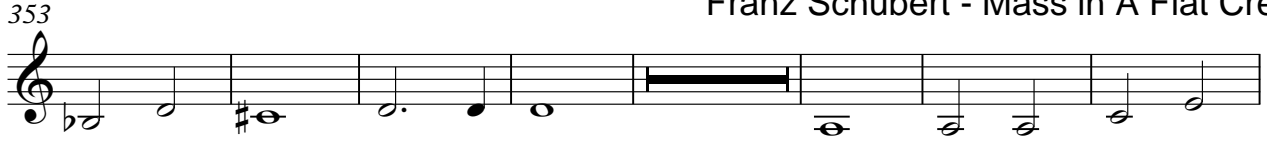

Franz Schubert - Mass in A Flat Credo

362

Franz Schubert - Mass in A Flat Credo

372

382

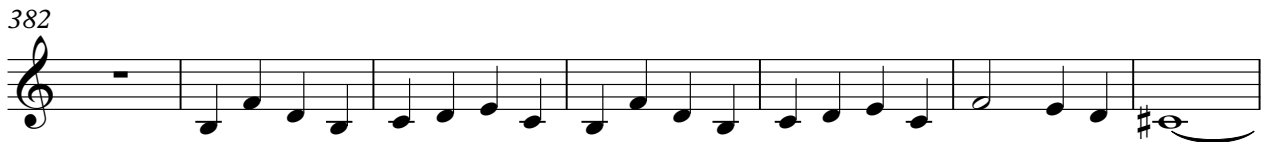

389

396

403

409

416

423

Franz Schubert - Mass in A Flat Credo

431

tenor 2

Franz Schubert - Mass in A Flat Credo

♩ = 214,999 Franz Schubert - Mass in A Flat Credo

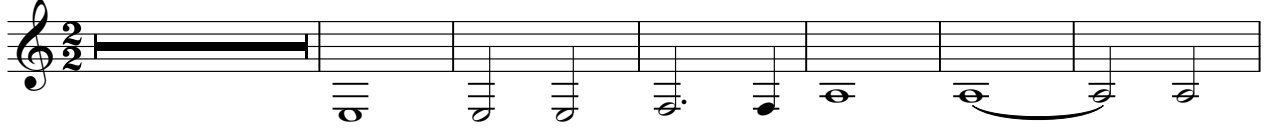

11 Franz Schubert - Mass in A Flat Credo

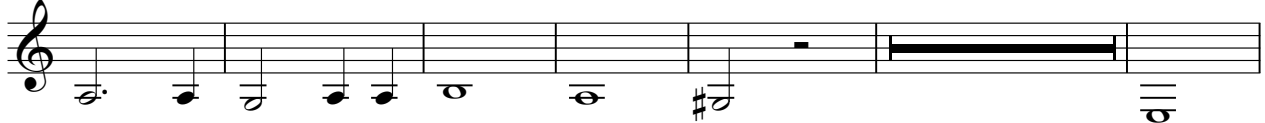

22

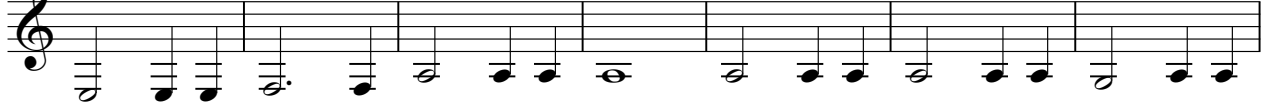

29 Franz Schubert

41

48 Franz Schubert - Mass in A Flat Credo

61 Franz Schubert

144

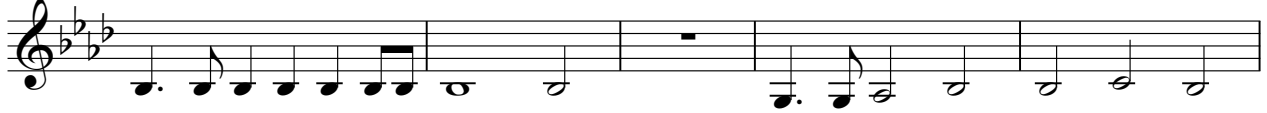

149

155

160

Franz Schubert - Mass in A Flat Credo

165

172

176

180

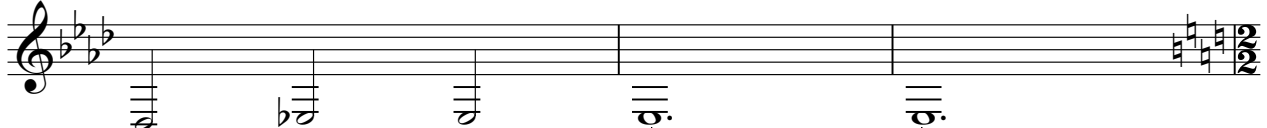

183 ♩ = 214,999817

Franz Schubert - Mass in A Flat Credo

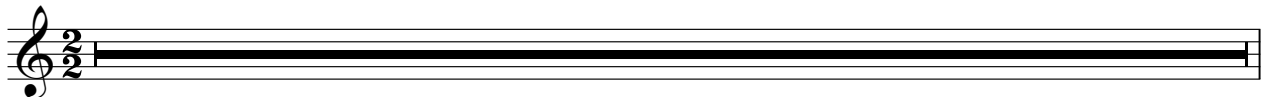

263

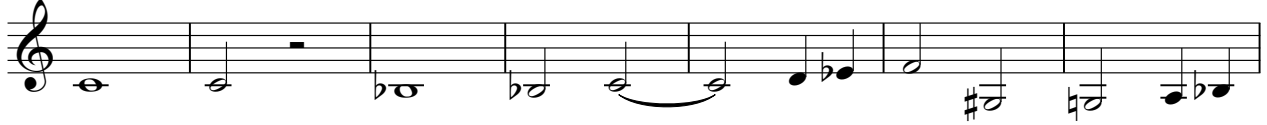

270

277

284

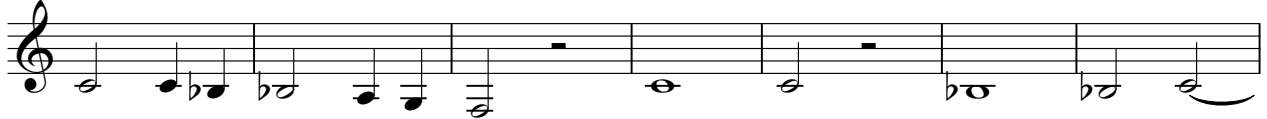

291

297

304

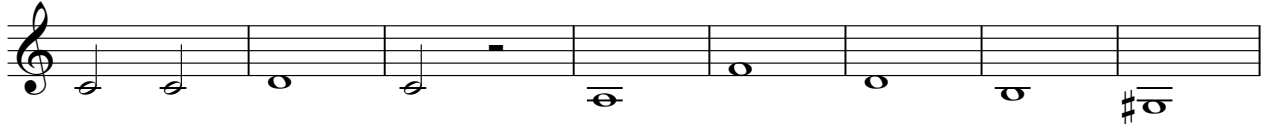

Franz Schubert - Mass in A Flat Credo

312

324

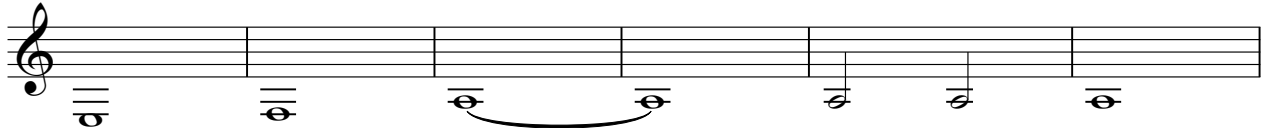

Franz Schubert - M

330

339

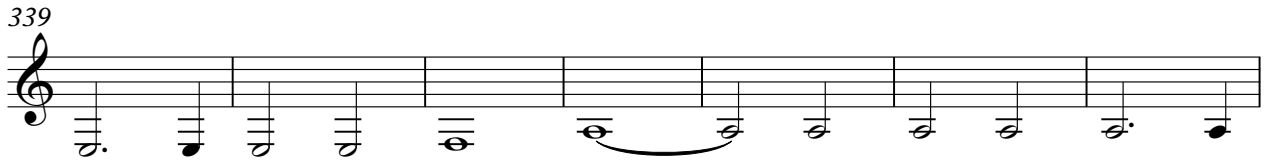

346

Franz Schubert - Mass in A Flat Credo

353

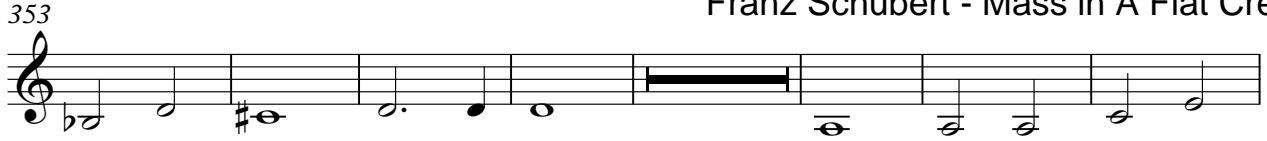

Franz Schubert - Mass in A Flat Credo

362

Franz Schubert - Mass in A Flat Credo

372

382

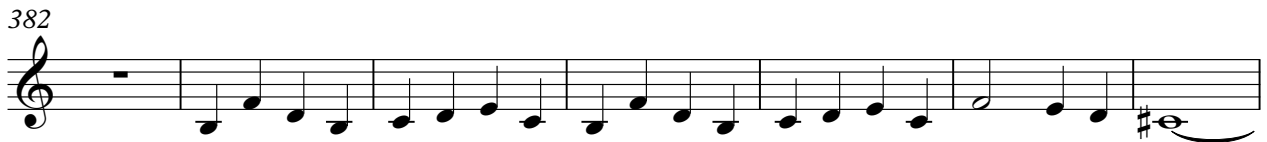

389

396

403

409

416

423

Franz Schubert - Mass in A Flat Credo

431

Franz Schubert - Mass in A Flat Credo

bass 1

♩ = 214,999 Franz Schubert - Mass in A Flat Credo

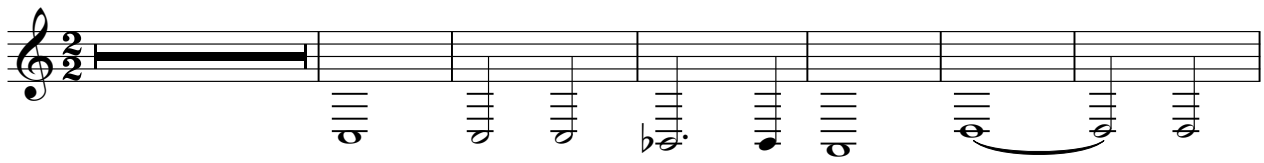

11 Franz Schubert - Mass

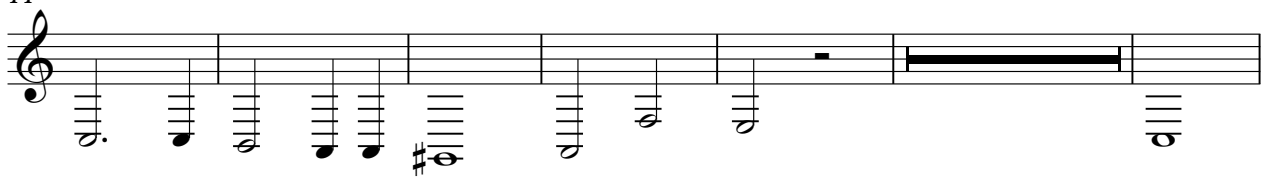

22

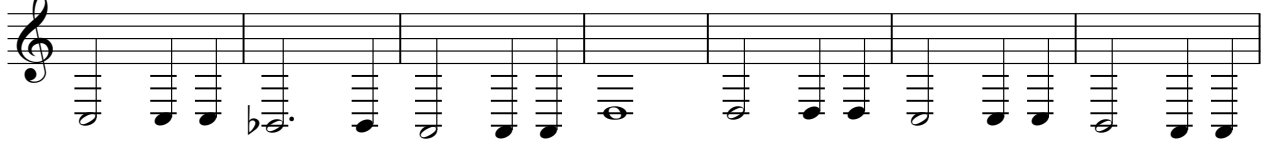

29 Franz Schubert

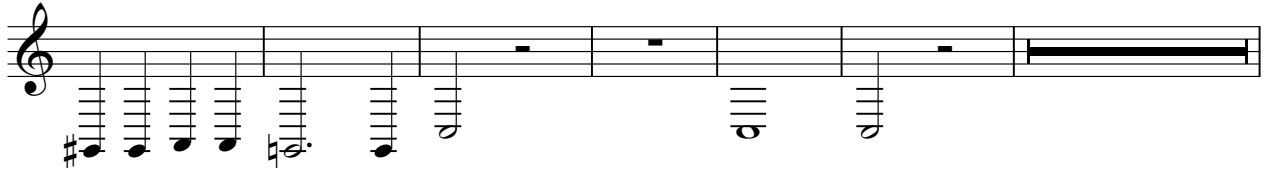

41

48 Franz Schubert - Mass in A Flat Credo

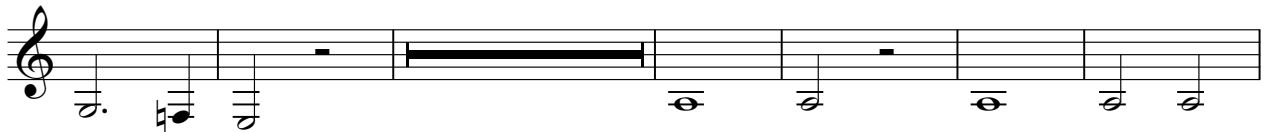

61 Franz Schubert -

73

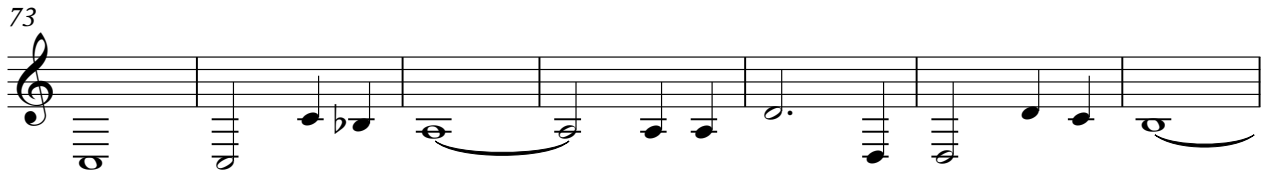

80

86

93

101

108

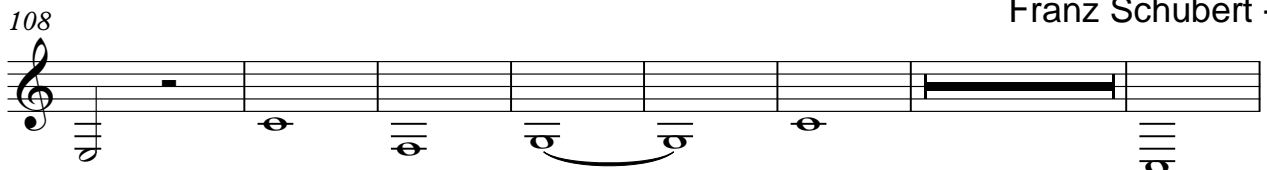

Franz Schubert - Mass

118

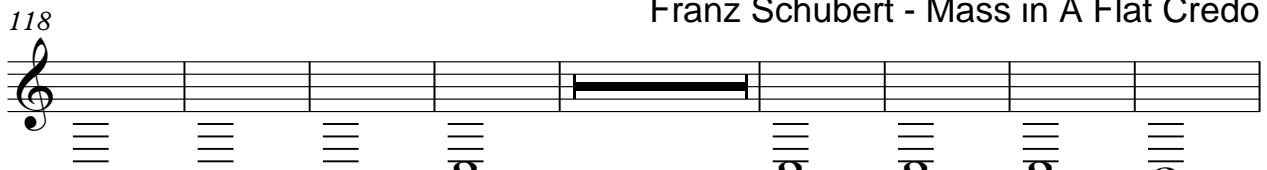

Franz Schubert - Mass in A Flat Credo

129

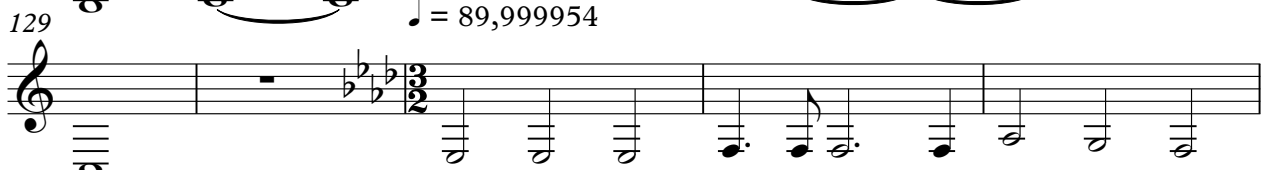

134

140

144

149

155

160

Franz Schubert - Mass in A Flat Credo

165

171

176

180

♩ = 214,99981 Franz Schubert - M

187

195

202

209

217

224

231

240

249

257

339

346

Franz Schubert - Mass in A Flat Credo

353

Franz Schubert - Mass in A Flat Credo

362

Franz Schubert - Mass in A Flat Credo

372

382

390

398

405

412

bass 1

Franz Schubert - Mass in A Flat Cr⁷

420

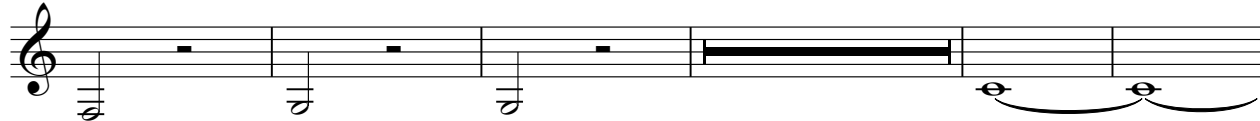

429

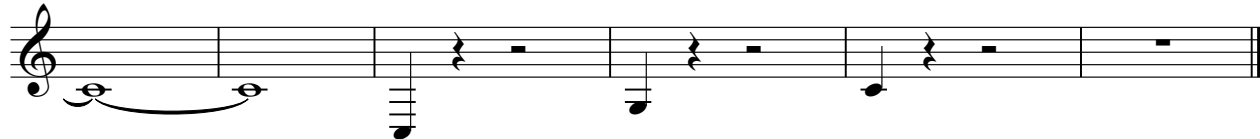

bass 2

Franz Schubert - Mass in A Flat Credo

♩ = 214,999 Franz Schubert - Mass in A Flat Credo

1 2 3 4 5 6 7 8 9 10

11 Franz Schubert - Mass

11 12 13 14 15 16 17 18 19 20 21

22 23 24 25 26 27 28

29 Franz Schubert

29 30 31 32 33 34 35 36 37 38

39 40 41 42 43 44 45 46 47

48 Franz Schubert - Mass in A Flat Credo

49 50 51 52 53 54 55 56 57

61 Franz Schubert -

58 59 60

73

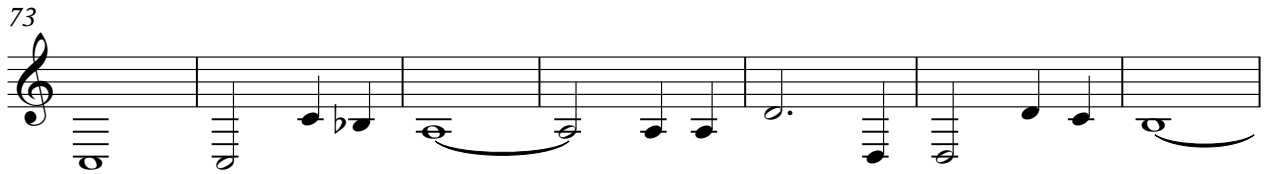

80

86

93

101

108

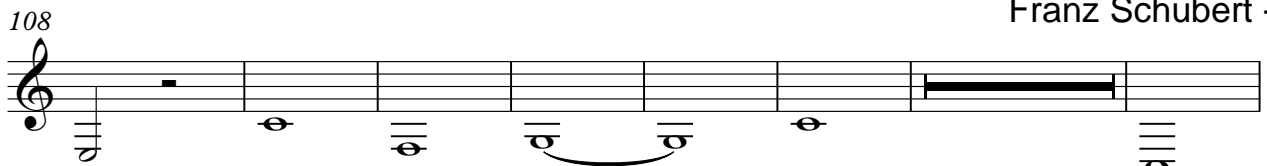

Franz Schubert - Mass

118

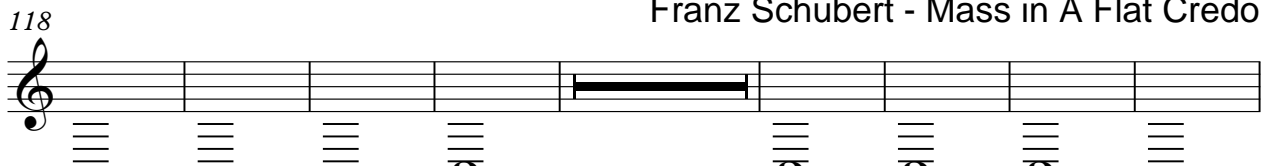

Franz Schubert - Mass in A Flat Credo

129

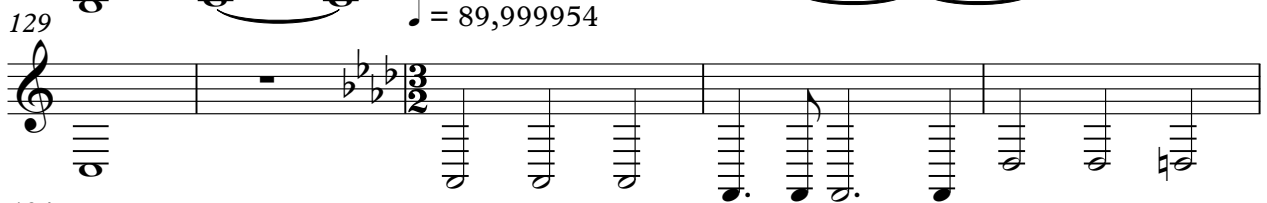

134

140

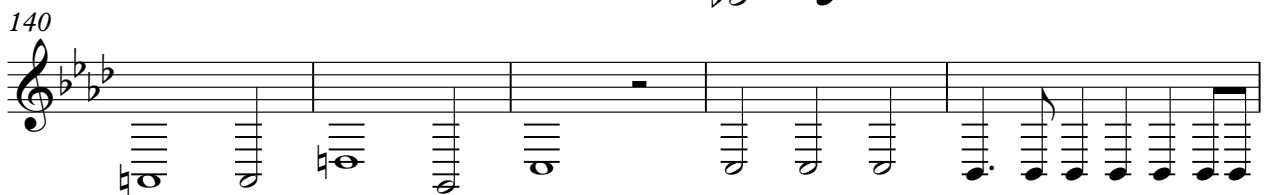

145

151

156

Franz Schube

161

167

172

176

♩ = 214,99981 Franz Schubert - 1

180

187

195

202

209

217

224

231

240

249

257

339

346

Franz Schubert - Mass in A Flat Credo

353

Franz Schubert - Mass in A Flat Credo

362

Franz Schubert - Mass in A Flat Credo

372

382

390

398

405

412

bass 2

Franz Schubert - Mass in A Flat Cr⁷

420

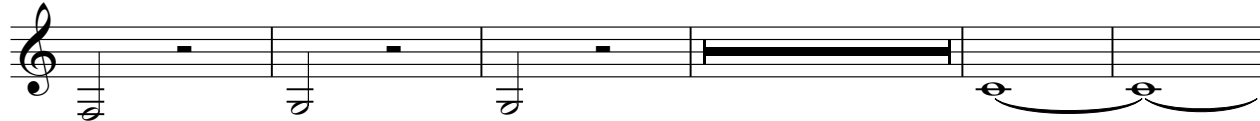

429

