

Franz Schubert - Mass in A Flat Gloria

$\text{♩} = 135,000137$

soprano

alto

tenor

bass

8

soprano

alto

tenor

bass

16

soprano

alto

tenor

24

soprano

alto

tenor

bass

32

soprano

alto

tenor

bass

38

soprano

alto

tenor

bass

45

soprano

alto

tenor

bass

52

soprano

alto

tenor

bass

59

soprano

alto

tenor

bass

66

soprano

alto

tenor

bass

73

soprano

alto

tenor

bass

79

soprano

alto

tenor

bass

86

soprano

alto

tenor

bass

94

soprano

alto

tenor

bass

101

soprano

alto

tenor

bass

108 $\text{♩} = 61,999996$

soprano

alto

tenor

bass

117

soprano

126

soprano

alto

tenor

bass

132

soprano

alto

tenor

bass

139

soprano

alto

tenor

bass

147

soprano

alto

tenor

bass

155

soprano

alto

tenor

bass

163

soprano

alto

tenor

bass

170

soprano

alto

tenor

bass

178

soprano

alto

tenor

bass

186

soprano

alto

tenor

bass

195

soprano

tenor

bass

202

soprano

alto

tenor

bass

209

soprano

alto

tenor

bass

217

soprano

alto

tenor

bass

♩ = 120,000000

224

soprano

alto

tenor

bass

230

soprano

alto

tenor

bass

236

bass

244

bass

250

soprano

alto

tenor

bass

256

soprano

alto

tenor

bass

264

tenor

270

soprano

alto

tenor

bass

276

soprano

alto

tenor

bass

283

soprano

alto

tenor

bass

291

soprano

alto

tenor

bass

297

soprano

alto

tenor

bass

304

soprano

alto

tenor

bass

309

soprano

alto

tenor

bass

315

soprano

alto

tenor

bass

321

soprano

alto

tenor

bass

321-327

328

soprano

alto

tenor

bass

$\text{♩} = 175,000076$

328-333

334

bass

334

339

tenor

bass

339-345

344

alto

tenor

bass

349

soprano

alto

tenor

bass

353

soprano

alto

tenor

358

soprano

alto

tenor

bass

362

soprano

alto

tenor

bass

366

soprano

alto

tenor

bass

370

soprano

alto

tenor

bass

374

soprano

alto

tenor

bass

378

soprano

alto

tenor

bass

382

soprano

alto

tenor

bass

386

soprano

alto

tenor

bass

390

soprano

alto

tenor

bass

394

soprano

alto

bass

398

soprano

alto

bass

402

soprano

alto

tenor

bass

406

soprano

alto

tenor

410

soprano

alto

tenor

414

soprano

alto

tenor

bass

418

soprano

alto

tenor

bass

422

soprano

alto

tenor

bass

427

soprano

alto

tenor

bass

432

soprano

alto

tenor

bass

436

soprano

alto

tenor

bass

440

soprano

alto

tenor

bass

444

soprano

alto

tenor

bass

448

soprano

alto

tenor

bass

452

soprano

alto

tenor

bass

456

soprano

alto

tenor

bass

460

soprano

alto

tenor

bass

464

soprano

alto

tenor

bass

468

soprano

alto

tenor

bass

472

soprano

alto

tenor

bass

477

tenor

bass

482

soprano

alto

tenor

bass

486

soprano

alto

tenor

bass

490

soprano

alto

tenor

bass

495

soprano

alto

tenor

bass

499

soprano

alto

tenor

bass

503

soprano

alto

tenor

bass

508

soprano

alto

tenor

bass

513

soprano

alto

tenor

bass

518

soprano

alto

tenor

bass

523

soprano

alto

tenor

bass

528

soprano

alto

tenor

bass

Franz Schubert - Mass in A Flat Gloria

soprano

♩ = 135,000137

9

19

30

39

48

56

64

72

78

87

95

104

112

$\text{♩} = 61,999996$

8

126

134

142

150

160

169

179

189

200

209

218

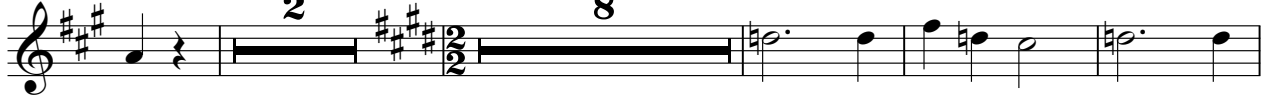

232

253

274

287

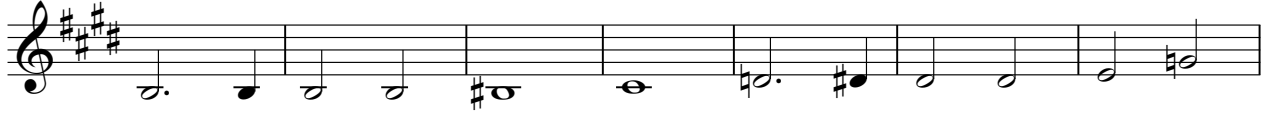

294

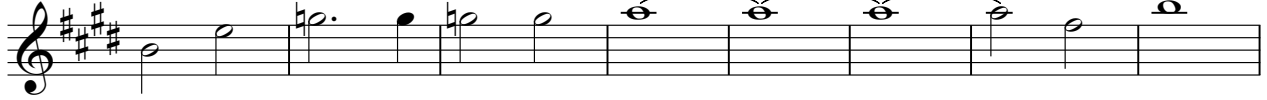

302

309

316

325

♩ = 175,000076

334

18

356

362

368

433

433

439

439

446

446

452

452

461

461

467

467

473

473

485

485

491

491

498

498

503

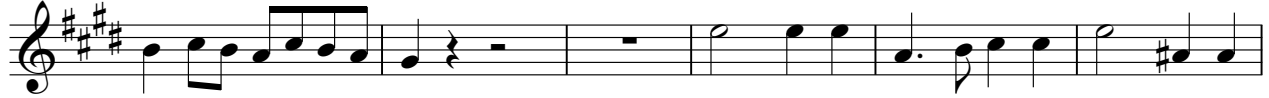

509

515

522

527

Franz Schubert - Mass in A Flat Gloria

alto

♩ = 135,000137

87

95

104

112

♩ = 61,999996

17

135

2

145

2

155

165

175

183

4

194

10

2

211

2

2

221

♩ = 120,000000

227

234

16

255

16

275

8

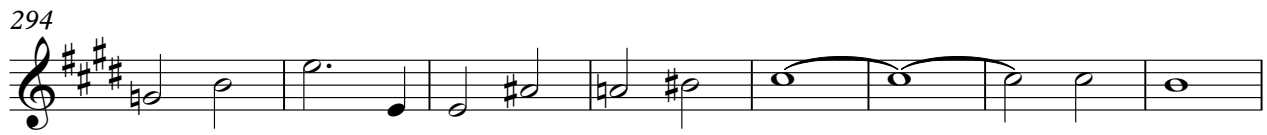

366

371

376

381

387

393

399

404

410

415

421

427

432

438

443

448

454

460

466

472

485

491

497

502

508

515

522

528

Franz Schubert - Mass in A Flat Gloria

tenor

♩ = 135,000137

87

95

104

112

♩ = 61,999996

16

134

2

142

2

150

160

169

178

185

4

194

2

202

2

211

2

2

221

$\text{♩} = 120,000,000$

8

234

16

255

8

268

8

274

8

287

295

303

309

316

324

333 ♩ = 175,000076

5

343

349

355

360

366

372

378

384

390

402

407

412

417

423

3

431

437

442

447

452

457

462

467

473

479

485

491

497

504

510

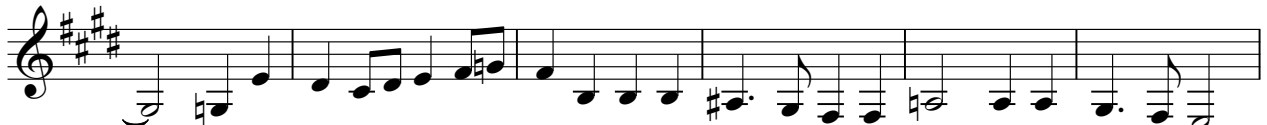

516

522

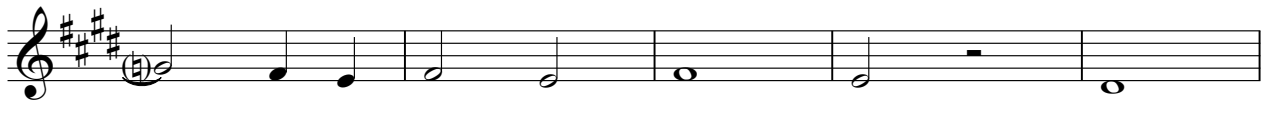

527

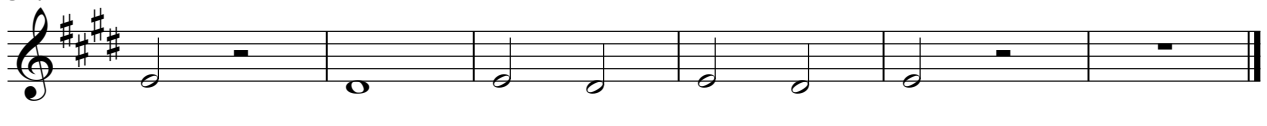

Franz Schubert - Mass in A Flat Gloria

bass

♩ = 135,000137

9 15

30

37

45

53

61

69

77

81 4

87

95

104

112

♩ = 61,999996

16

133

2

142

2

150

160

170

179

189

4

200

2 2

211

2 2

221

♩ = 120,000000

8

234

8

247

8

254

16

275

8

287

295

303

309

316

323

332

$\bullet = 175,000076$

338

344

350

6

360

366

371

377

381

386

395

400

415

421

426

432

438

445

450

455

463

470

476

482

488

494

503

511

520

527