

# Franz Schubert - Mass in A Flat Kyrie

♩ = 89,999954

soprano

9

soprano

alto

tenor

bass

14

soprano

alto

tenor

bass

20

soprano

alto

tenor

bass

25

soprano

alto

tenor

bass

30

soprano

alto

tenor

bass

37

soprano

alto

tenor

bass

43

soprano

49

soprano

alto

tenor

bass

54

soprano

alto

tenor

bass

59

soprano

alto

tenor

bass

64

soprano

alto

71

soprano

alto

tenor

bass

76

soprano

alto

tenor

bass

82

soprano

alto

tenor

bass

87

soprano

alto

tenor

bass

93

soprano

alto

tenor

bass

100

soprano

alto

tenor

bass

106

soprano

alto

tenor

bass

111

soprano

alto

tenor

bass

116

soprano

alto

tenor

bass

121

soprano

alto

tenor

bass

127

soprano

alto

tenor

bass

132

soprano

alto

tenor

bass

139

soprano

alto

tenor

bass

145

soprano

alto

tenor

bass

151

soprano

alto

tenor

bass

Franz Schubert - Mass in A Flat Kyrie

soprano

♩ = 89,999954

8

14

22

28

34

44

50

57

63

71

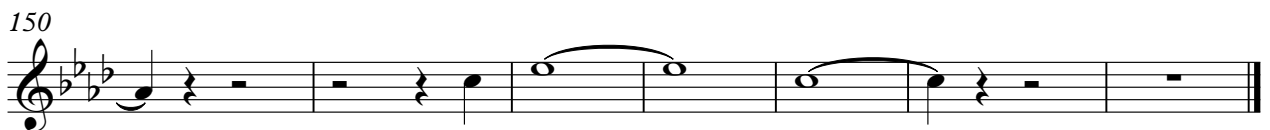
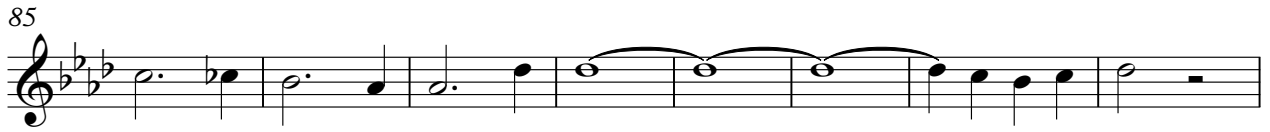
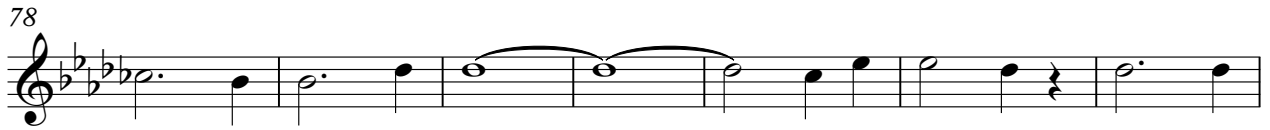

Franz Schubert - Mass in A Flat Kyrie

alto

♩ = 89,999954

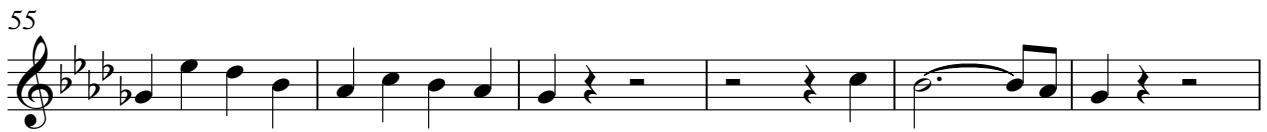
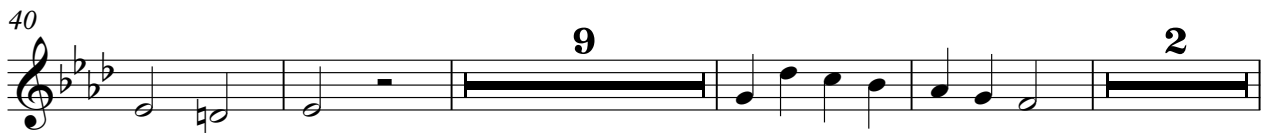
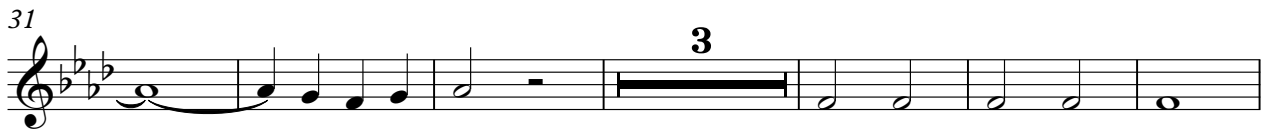
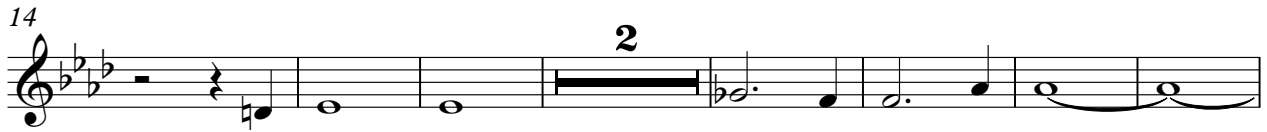

144

150

Franz Schubert - Mass in A Flat Kyrie

tenor

♩ = 89,999954

12

18

24

31

3

40

7

52

58

62

8

148

152

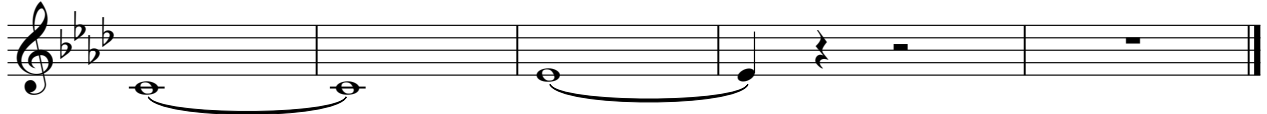

Franz Schubert - Mass in A Flat Kyrie

bass

♩ = 89,999954

11

17

24

31

3

40

8

53

2

60

7

72

2

80

87

3

96

8

110

2

117

124

132

3

141

148

152
