

Franz Suppe - Il Contadino

♩ = 168,001343

A.PIANO

A.PIANO

A.PIANO

A.PIANO

2

A.PIANO

A.PIANO

A.PIANO

A.PIANO

3

A.PIANO

A.PIANO

A.PIANO

A.PIANO

4

A.PIANO

A.PIANO

A.PIANO

A.PIANO

6

A.PIANO

A.PIANO

A.PIANO

A.PIANO

9

A.PIANO

A.PIANO

A.PIANO

A.PIANO

11

A.PIANO

A.PIANO

A.PIANO

A.PIANO

12

A.PIANO

A.PIANO

A.PIANO

A.PIANO

A.PIANO

13

A.PIANO

A.PIANO

A.PIANO

A.PIANO

A.PIANO

15

A.PIANO

A.PIANO

A.PIANO

A.PIANO

18

A.PIANO

A.PIANO

A.PIANO

A.PIANO

20

A.PIANO

A.PIANO

A.PIANO

A.PIANO

22

A.PIANO

A.PIANO

A.PIANO

A.PIANO

24

A.PIANO

A.PIANO

A.PIANO

A.PIANO

26

A.PIANO

A.PIANO

A.PIANO

A.PIANO

29

A.PIANO

A.PIANO

A.PIANO

A.PIANO

31

A.PIANO

A.PIANO

A.PIANO

A.PIANO

33

A.PIANO

A.PIANO

A.PIANO

A.PIANO

35

A.PIANO

A.PIANO

A.PIANO

A.PIANO

37

A.PIANO

A.PIANO

A.PIANO

A.PIANO

A.PIANO

38

A.PIANO

A.PIANO

A.PIANO

A.PIANO

A.PIANO

40

A.PIANO

A.PIANO

A.PIANO

A.PIANO

42

A.PIANO

A.PIANO

A.PIANO

A.PIANO

44

A.PIANO

A.PIANO

A.PIANO

A.PIANO

46

A.PIANO

A.PIANO

A.PIANO

A.PIANO

48

A.PIANO

A.PIANO

A.PIANO

A.PIANO

50

A.PIANO

A.PIANO

A.PIANO

A.PIANO

52

A.PIANO

A.PIANO

A.PIANO

A.PIANO

54

A.PIANO

A.PIANO

A.PIANO

A.PIANO

A.PIANO

56

A.PIANO

A.PIANO

A.PIANO

A.PIANO

A.PIANO

58

A.PIANO

A.PIANO

A.PIANO

A.PIANO

60

A.PIANO

A.PIANO

A.PIANO

A.PIANO

62

A.PIANO

A.PIANO

A.PIANO

A.PIANO

65

A.PIANO

A.PIANO

A.PIANO

A.PIANO

67

A.PIANO

A.PIANO

A.PIANO

A.PIANO

69

A.PIANO

A.PIANO

A.PIANO

A.PIANO

71

A.PIANO

A.PIANO

A.PIANO

A.PIANO

74

A.PIANO

A.PIANO

A.PIANO

A.PIANO

76

A.PIANO

A.PIANO

A.PIANO

A.PIANO

78

A.PIANO

A.PIANO

A.PIANO

A.PIANO

80

A.PIANO

A.PIANO

A.PIANO

A.PIANO

A.PIANO

82

A.PIANO

A.PIANO

A.PIANO

A.PIANO

A.PIANO

84

A.PIANO

A.PIANO

A.PIANO

A.PIANO

86

A.PIANO

A.PIANO

A.PIANO

A.PIANO

87

A.PIANO

A.PIANO

A.PIANO

A.PIANO

89

A.PIANO

A.PIANO

A.PIANO

A.PIANO

91

A.PIANO

A.PIANO

A.PIANO

A.PIANO

93

A.PIANO

A.PIANO

A.PIANO

A.PIANO

95

A.PIANO

A.PIANO

A.PIANO

A.PIANO

97

A.PIANO

A.PIANO

A.PIANO

A.PIANO

A.PIANO

99

A.PIANO

A.PIANO

A.PIANO

A.PIANO

A.PIANO

101

A.PIANO

A.PIANO

A.PIANO

A.PIANO

103

A.PIANO

A.PIANO

A.PIANO

A.PIANO

105

A.PIANO

A.PIANO

A.PIANO

A.PIANO

107

A.PIANO

A.PIANO

A.PIANO

A.PIANO

109

A.PIANO

A.PIANO

A.PIANO

A.PIANO

111

A.PIANO

A.PIANO

A.PIANO

A.PIANO

113

A.PIANO

A.PIANO

115

A.PIANO

A.PIANO

A.PIANO

A.PIANO

117

A.PIANO

A.PIANO

A.PIANO

A.PIANO

119

A.PIANO

A.PIANO

A.PIANO

A.PIANO

121

A.PIANO

A.PIANO

A.PIANO

A.PIANO

124

A.PIANO

A.PIANO

A.PIANO

A.PIANO

126

A.PIANO

A.PIANO

A.PIANO

A.PIANO

128

A.PIANO

A.PIANO

A.PIANO

A.PIANO

130

A.PIANO

A.PIANO

A.PIANO

A.PIANO

132

A.PIANO

A.PIANO

A.PIANO

A.PIANO

134

A.PIANO

A.PIANO

A.PIANO

A.PIANO

136

A.PIANO

A.PIANO

A.PIANO

A.PIANO

138

A.PIANO

A.PIANO

A.PIANO

A.PIANO

140

A.PIANO

A.PIANO

A.PIANO

A.PIANO

142

A.PIANO

A.PIANO

A.PIANO

A.PIANO

144

A.PIANO

A.PIANO

A.PIANO

A.PIANO

146

A.PIANO

A.PIANO

A.PIANO

A.PIANO

148

A.PIANO

A.PIANO

A.PIANO

A.PIANO

150

A.PIANO

A.PIANO

A.PIANO

A.PIANO

152

A.PIANO

A.PIANO

A.PIANO

A.PIANO

154

A.PIANO

A.PIANO

A.PIANO

A.PIANO

156

A.PIANO

A.PIANO

A.PIANO

A.PIANO

158

A.PIANO

A.PIANO

A.PIANO

A.PIANO

160

A.PIANO

A.PIANO

A.PIANO

A.PIANO

161

A.PIANO

A.PIANO

A.PIANO

A.PIANO

162

A.PIANO

163

A.PIANO

164

A.PIANO

166

A.PIANO

A.PIANO

A.PIANO

A.PIANO

167

A.PIANO

A.PIANO

A.PIANO

A.PIANO

168

A.PIANO

A.PIANO

A.PIANO

A.PIANO

170

A.PIANO

A.PIANO

A.PIANO

A.PIANO

171

A.PIANO

A.PIANO

A.PIANO

A.PIANO

172

A.PIANO

A.PIANO

A.PIANO

A.PIANO

173

A.PIANO

A.PIANO

A.PIANO

A.PIANO

174

A.PIANO

A.PIANO

A.PIANO

A.PIANO

176

A.PIANO

A.PIANO

A.PIANO

A.PIANO

177

A.PIANO

A.PIANO

A.PIANO

A.PIANO

178

A.PIANO

A.PIANO

A.PIANO

A.PIANO

179

A.PIANO

A.PIANO

A.PIANO

A.PIANO

180

A.PIANO

A.PIANO

A.PIANO

A.PIANO

182

A.PIANO

A.PIANO

A.PIANO

A.PIANO

184

A.PIANO

A.PIANO

A.PIANO

A.PIANO

186

A.PIANO

A.PIANO

A.PIANO

A.PIANO

188

A.PIANO

A.PIANO

A.PIANO

A.PIANO

A.PIANO

Franz Suppe - Il Contadino

♩ = 168,001343

V.S.

133

137

141

145

148

154

159

162

164

167

V.S.

170

173

175

177

179

182

185

187

A.PIANO

Franz Suppe - Il Contadino

♩ = 168,001343

V.S.

29

31

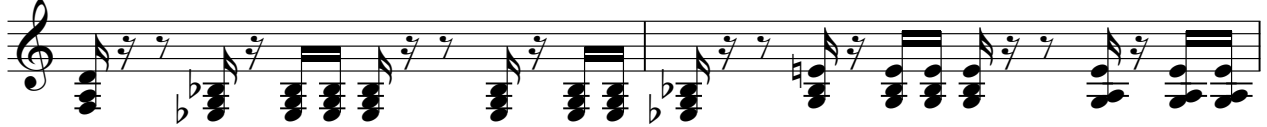

33

35

37

41

44

46

48

50

52

54

56

58

60

62

66

68

70

73

V.S.

77

79

81

84

86

89

92

94

96

99

130

133

135

137

141

143

145

148

153

155

157

160

162

164

166

168

171

173

175

177

V.S.

179

182

184

186

188

Franz Suppe - Il Contadino

A.PIANO

♩ = 168,001343

V.S.

32

36

39

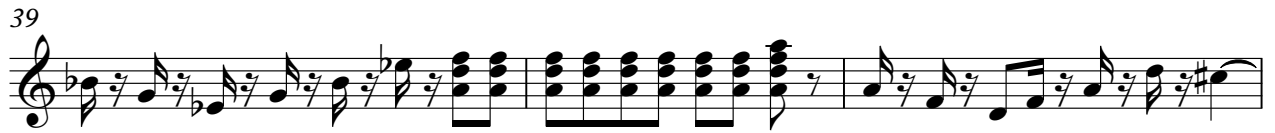

42

45

49

53

56

59

62

67

71

75

79

82

85

88

91

94

97

V.S.

100

102

104

107

112

115

120

124

128

132

135

137

140

143

146

150

153

157

160

162

V.S.

164

167

170

172

174

177

180

182

185

188

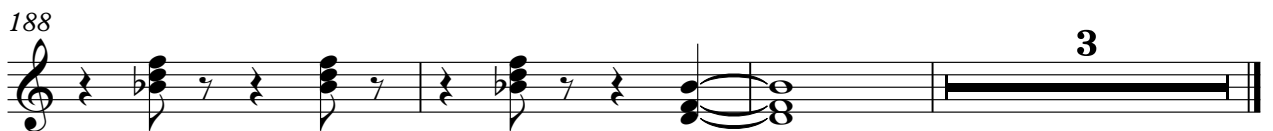

A.PIANO

Franz Suppe - Il Contadino

♩ = 168,001343

3

7

10

12

16

20

22

A.PIANO

26

30

33

36

38

40

43

46

50

54

4

A.PIANO

A.PIANO

113

117

122

126

130

133

135

137

139

141
