

Franz Suppe - Il Poeta

$\text{♩} = 76,000351$

A.PIANO

A.PIANO

A.PIANO

A.PIANO

5

A.PIANO

A.PIANO

A.PIANO

A.PIANO

9

A.PIANO

A.PIANO

A.PIANO

A.PIANO

13

A.PIANO

A.PIANO

A.PIANO

A.PIANO

16

A.PIANO

A.PIANO

A.PIANO

A.PIANO

17

A.PIANO

A.PIANO

A.PIANO

A.PIANO

18

A.PIANO

A.PIANO

A.PIANO

A.PIANO

19

A.PIANO

A.PIANO

A.PIANO

A.PIANO

A.PIANO

20

A.PIANO

A.PIANO

A.PIANO

A.PIANO

A.PIANO

21

A.PIANO

22

A.PIANO

23

A.PIANO

25

A.PIANO

26

A.PIANO

A.PIANO

A.PIANO

A.PIANO

27

A.PIANO

A.PIANO

A.PIANO

A.PIANO

28

A.PIANO

A.PIANO

A.PIANO

A.PIANO

29

A.PIANO

A.PIANO

A.PIANO

30

A.PIANO

A.PIANO

A.PIANO

A.PIANO

32

A.PIANO

A.PIANO

A.PIANO

A.PIANO

A.PIANO

33

A.PIANO

A.PIANO

A.PIANO

A.PIANO

35

A.PIANO

A.PIANO

A.PIANO

A.PIANO

37

A.PIANO

A.PIANO

A.PIANO

A.PIANO

39

A.PIANO

A.PIANO

A.PIANO

A.PIANO

41

A.PIANO

A.PIANO

A.PIANO

A.PIANO

43

A.PIANO

A.PIANO

A.PIANO

A.PIANO

46

A.PIANO

A.PIANO

A.PIANO

A.PIANO

47

A.PIANO

A.PIANO

A.PIANO

A.PIANO

A.PIANO

48

A.PIANO

A.PIANO

A.PIANO

A.PIANO

A.PIANO

49

A.PIANO

A.PIANO

A.PIANO

A.PIANO

50

A.PIANO

A.PIANO

A.PIANO

A.PIANO

51

A.PIANO

A.PIANO

A.PIANO

A.PIANO

52

A.PIANO

A.PIANO

A.PIANO

A.PIANO

A.PIANO

Franz Suppe - Il Poeta

♩ = 76,000351

V.S.

2

A.PIANO

47

49

A.PIANO

Franz Suppe - Il Poeta

♩ = 76,000351

6

12

16

17

18

20

21

22

24

V.S.

50

51

A.PIANO

Franz Suppe - Il Poeta

♩ = 76,000351

6

13

19

26

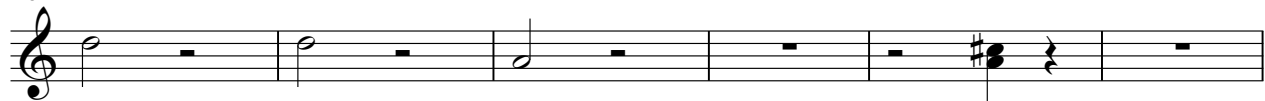

32

36

40

45

48

V.S.

2

A.PIANO

50

3

6

3

3

2

A.PIANO

Franz Suppe - Il Poeta

♩ = 76,000351

V.S.

2

42

A. PIANO

46

3 3 3

50

3 3 3 2