

Freak Power - Turn On Turn In Cop Out

♩ = 123,001228

6

10

DRUMS

JAZZ GTR

E.PIANO 1

SYN BASS 2

12

DRUMS

JAZZ GTR

JAZZ GTR

CLEAN GTR

E.PIANO 1

SYN BASS 2

E.PIANO 2

14

DRUMS

JAZZ GTR

JAZZ GTR

CLEAN GTR

E.PIANO 1

SYN BASS 2

E.PIANO 2

SQUAREWAVE

16

DRUMS

JAZZ GTR

JAZZ GTR

CLEAN GTR

E.PIANO 1

SYN BASS 2

E.PIANO 2

18

DRUMS

JAZZ GTR

JAZZ GTR

CLEAN GTR

MELODY

E.PIANO 1

SYN BASS 2

E.PIANO 2

21

DRUMS

CLEAN GTR

MELODY

SYN BASS 2

E.PIANO 2

24

DRUMS

CLEAN GTR

MELODY

SYN BASS 2

E.PIANO 2

27

DRUMS

JAZZ GTR

CLEAN GTR

MELODY

E.PIANO 1

SYN BASS 2

E.PIANO 2

29

DRUMS

JAZZ GTR

CLEAN GTR

MELODY

E.PIANO 1

SYN BASS 2

E.PIANO 2

31

DRUMS

JAZZ GTR

CLEAN GTR

MELODY

E.PIANO 1

SYN BASS 2

E.PIANO 2

33

DRUMS

JAZZ GTR

CLEAN GTR

MELODY

E.PIANO 1

SYN BASS 2

E.PIANO 2

36

DRUMS

JAZZ GTR

JAZZ GTR

CLEAN GTR

E.PIANO 1

SYN BASS 2

E.PIANO 2

38

DRUMS

JAZZ GTR

JAZZ GTR

CLEAN GTR

MELODY

E.PIANO 1

SYN BASS 2

E.PIANO 2

40

DRUMS

JAZZ GTR

JAZZ GTR

CLEAN GTR

E.PIANO 1

SYN BASS 2

E.PIANO 2

42

DRUMS

JAZZ GTR

JAZZ GTR

CLEAN GTR

MELODY

E.PIANO 1

SYN BASS 2

E.PIANO 2

44

DRUMS

JAZZ GTR

CLEAN GTR

MELODY

SYN BASS 2

E.PIANO 2

46

DRUMS

JAZZ GTR

CLEAN GTR

MELODY

SYN BASS 2

E.PIANO 2

48

DRUMS

JAZZ GTR

CLEAN GTR

MELODY

SYN BASS 2

E.PIANO 2

50

DRUMS

JAZZ GTR

CLEAN GTR

MELODY

SYN BASS 2

E.PIANO 2

52

DRUMS

JAZZ GTR

CLEAN GTR

MELODY

E.PIANO 1

SYN BASS 2

E.PIANO 2

54

DRUMS

JAZZ GTR

CLEAN GTR

MELODY

E.PIANO 1

SYN BASS 2

E.PIANO 2

56

DRUMS

JAZZ GTR

CLEAN GTR

MELODY

E.PIANO 1

SYN BASS 2

E.PIANO 2

58

DRUMS

JAZZ GTR

CLEAN GTR

MELODY

E.PIANO 1

SYN BASS 2

E.PIANO 2

60

DRUMS

JAZZ GTR

JAZZ GTR

CLEAN GTR

E.PIANO 1

SYN BASS 2

E.PIANO 2

62

DRUMS

JAZZ GTR

JAZZ GTR

CLEAN GTR

MELODY

E.PIANO 1

SYN BASS 2

E.PIANO 2

64

DRUMS

JAZZ GTR

JAZZ GTR

CLEAN GTR

E.PIANO 1

SYN BASS 2

E.PIANO 2

66

DRUMS

JAZZ GTR

JAZZ GTR

CLEAN GTR

MELODY

E.PIANO 1

SYN BASS 2

E.PIANO 2

68

DRUMS

JAZZ GTR

CLEAN GTR

MELODY

E.PIANO 1

SYN BASS 2

E.PIANO 2

3

71

DRUMS

JAZZ GTR

CLEAN GTR

MELODY

E.PIANO 1

SYN BASS 2

E.PIANO 2

74

DRUMS

JAZZ GTR

CLEAN GTR

MELODY

E.PIANO 1

SYN BASS 2

E.PIANO 2

76

TROMBONE

DRUMS

JAZZ GTR

JAZZ GTR

CLEAN GTR

E.PIANO 1

SYN BASS 2

E.PIANO 2

78

TROMBONE

DRUMS

JAZZ GTR

JAZZ GTR

CLEAN GTR

E.PIANO 1

SYN BASS 2

E.PIANO 2

80

TROMBONE

DRUMS

JAZZ GTR

JAZZ GTR

CLEAN GTR

E.PIANO 1

SYN BASS 2

E.PIANO 2

82

TROMBONE

DRUMS

JAZZ GTR

JAZZ GTR

CLEAN GTR

E.PIANO 1

SYN BASS 2

E.PIANO 2

84

86

TROMBONE

DRUMS

JAZZ GTR

JAZZ GTR

CLEAN GTR

CLEAN GTR

E.PIANO 1

SYN BASS 2

E.PIANO 2

87

TROMBONE

DRUMS

JAZZ GTR

CLEAN GTR

CLEAN GTR

E.PIANO 1

SYN BASS 2

E.PIANO 2

89

TROMBONE

DRUMS

JAZZ GTR

JAZZ GTR

CLEAN GTR

CLEAN GTR

E.PIANO 1

SYN BASS 2

E.PIANO 2

23

90

TROMBONE

DRUMS

JAZZ GTR

JAZZ GTR

CLEAN GTR

CLEAN GTR

E.PIANO 1

SYN BASS 2

E.PIANO 2

91

TROMBONE

DRUMS

JAZZ GTR

CLEAN GTR

CLEAN GTR

E.PIANO 1

SYN BASS 2

E.PIANO 2

93

DRUMS

JAZZ GTR

CLEAN GTR

E.PIANO 1

SYN BASS 2

E.PIANO 2

95

DRUMS

JAZZ GTR

CLEAN GTR

E.PIANO 1

SYN BASS 2

E.PIANO 2

97

DRUMS

JAZZ GTR

CLEAN GTR

E.PIANO 1

SYN BASS 2

E.PIANO 2

99

DRUMS

JAZZ GTR

CLEAN GTR

100

DRUMS

JAZZ GTR

JAZZ GTR

CLEAN GTR

CLEAN GTR

E.PIANO 1

SYN BASS 2

E.PIANO 2

102

DRUMS

JAZZ GTR

JAZZ GTR

CLEAN GTR

CLEAN GTR

MELODY

E.PIANO 1

SYN BASS 2

E.PIANO 2

104

DRUMS
JAZZ GTR
JAZZ GTR
CLEAN GTR
CLEAN GTR
E.PIANO 1
SYN BASS 2
E.PIANO 2

106

DRUMS
JAZZ GTR
JAZZ GTR
CLEAN GTR
CLEAN GTR
MELODY
E.PIANO 1
SYN BASS 2
E.PIANO 2

107

108

DRUMS

JAZZ GTR

JAZZ GTR

CLEAN GTR

CLEAN GTR

E.PIANO 1

SYN BASS 2

E.PIANO 2

SLOWSTRING

109

110

DRUMS

JAZZ GTR

JAZZ GTR

CLEAN GTR

CLEAN GTR

MELODY

E.PIANO 1

SYN BASS 2

E.PIANO 2

SLOWSTRING

111

The musical score consists of the following parts:

- DRUMS:** Features a complex rhythmic pattern with various note values and rests.

112

DRUMS

JAZZ GTR

JAZZ GTR

CLEAN GTR

CLEAN GTR

E.PIANO 1

SYN BASS 2

E.PIANO 2

SLOWSTRING

DRUMS

JAZZ GTR

JAZZ GTR

CLEAN GTR

CLEAN GTR

E.PIANO 1

SYN BASS 2

E.PIANO 2

SLOWSTRING

114

DRUMS

JAZZ GTR

JAZZ GTR

CLEAN GTR

CLEAN GTR

MELODY

E.PIANO 1

SYN BASS 2

E.PIANO 2

SLOWSTRING

116

DRUMS

119

DRUMS

121

DRUMS

123

DRUMS

DRUMS

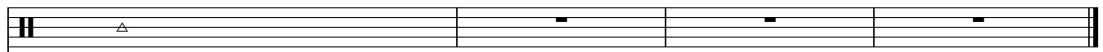

E.PIANO 1

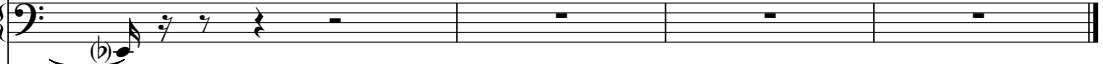

SYN BASS 2

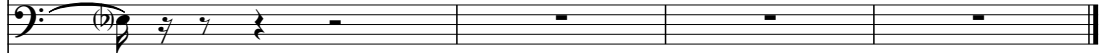

E.PIANO 2

TROMBONE

Freak Power - Turn On Turn In Cop Out

♩ = 123,001228

74

77

80

82

85

87

89

91

♩ = 123,001228

38

4

135

3

DRUMS

Freak Power - Turn On Turn In Cop Out

♩ = 123,001228

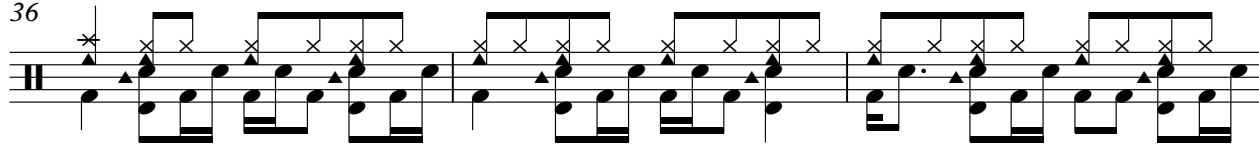
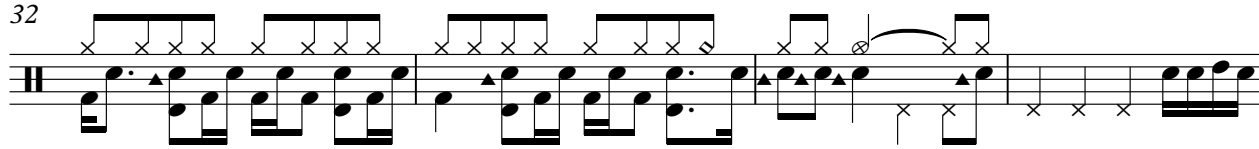
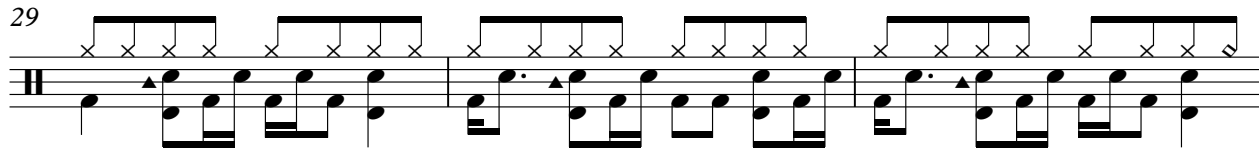
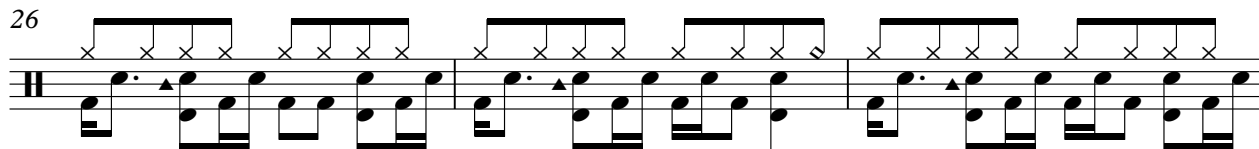
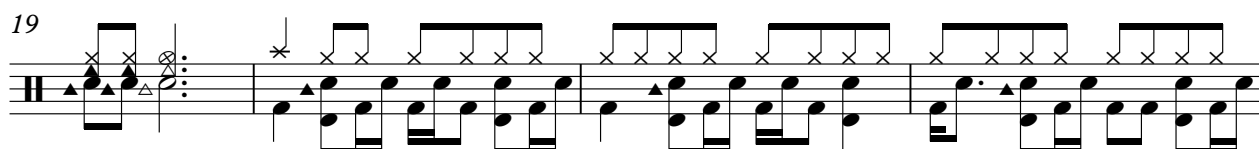
6

V.S.

39

42

45

48

51

53

55

57

60

63

DRUMS

66

69

74

76

78

80

82

84

86

88

V.S.

90

92

94

96

98

99

100

102

104

106

6

DRUMS

131 ♩ = 104,000557

133

135

3

♩ = 123,001228

9

13

16

19

28

31

34

37

40

43

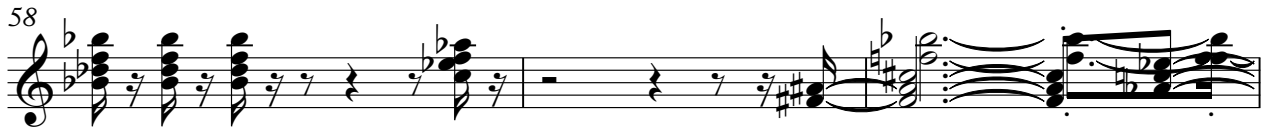
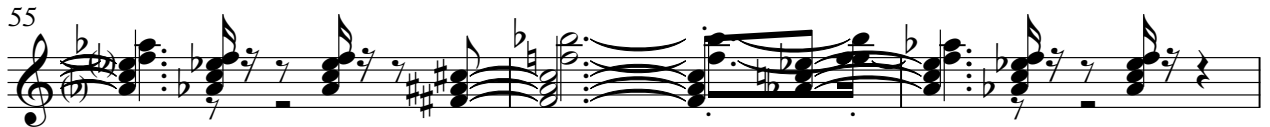

77

80

83

86

89

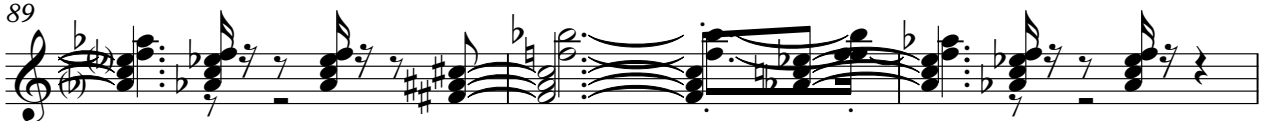

92

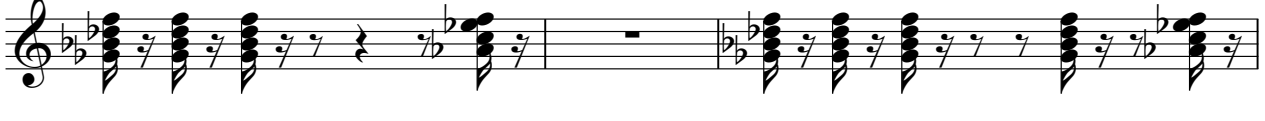

95

♩ = 123,001228

10

14

18

17

38

42

17

62

66

9

78

83

88

9

2

JAZZ GTR

100

104

109

113

135

CLEAN GTR

Freak Power - Turn On Turn In Cop Out

♩ = 123,001228

10

14

18

22

26

30

33

CLEAN GTR

108

110

112

114

116

$\text{♩} = 118,005,002,014,2,048,005,683$

14 **4**

135

3

CLEAN GTR

Freak Power - Turn On Turn In Cop Out

♩ = 123,001228

82

87

89

91

8

101

103

105

107

109

V.S.

2

CLEAN GTR

111

113

115

14

4

135

3

2

66

MELODY

69

3

73

26

102

2

108

2

115

10

♩ = 113,001,002,003,004,005,006,007,008,009,010,011,012,013,014,015,016,017,018,019,020,021,022,023,024,025,026,027,028,029,030,031,032,033,034,035,036,037,038,039,040,041,042,043,044,045,046,047,048,049,050,051,052,053,054,055,056,057

128

2

3

135

3

E.PIANO 1

Freak Power - Turn On Turn In Cop Out

♩ = 123,001228

2

7

11

15

19

8

30

34

38

41

8

92

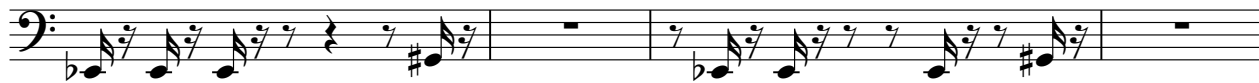

96

100

104

108

112

116

127

130 = H 8,000000 + 4L 12,008000 + 8S 4,000557

135

SYN BASS 2

Freak Power - Turn On Turn In Cop Out

♩ = 123,001228

2

7

11

15

19

23

27

31

33

78

82

86

90

94

98

102

106

110

113

74

77

80

83

87

92

96

SLOWSTRING

Freak Power - Turn On Turn In Cop Out

♩ = 123,001228

105

109

113

116

♩ = 118,0010020142,0483005683

14

4

135

3

SQUAREWAVE

Freak Power - Turn On Turn In Cop Out

♩ = 123,001228

13

16

114

♩ = 1 1 8, 0 5, 1 0 0 2 0 3 4 0 1 0 8 0 5 5 7

4

135

3
