

Fred & Freunde Sonnenschein - Ja Wenn Wir Alle Englein Waren

♩ = 175,003647

MELODY

HARMONICA

DRUMS

STEEL GTR

STEEL GTR

FINGERDBAS

CHOIR AAHS

SYNBRASS 1

VOICE OOHS

♩ = 175,003647

STRINGS

5

HARMONICA

DRUMS

FINGERDBAS

SYNBASS 1

7

MELODY

HARMONICA

DRUMS

FINGERDBAS

SYNBASS 1

9

MELODY
HARMONICA
DRUMS
STEEL GTR
FINGERDBAS
CHOIR AAHS
SYNBASS 1

12

MELODY
HARMONICA
DRUMS
STEEL GTR
FINGERDBAS
CHOIR AAHS
SYNBASS 1

15

MELODY

HARMONICA

DRUMS

STEEL GTR

FINGERDBAS

CHOIR AAHS

SYNBASS 1

VOICE OOHS

18

MELODY

HARMONICA

DRUMS

STEEL GTR

FINGERDBAS

CHOIR AAHS

SYNBASS 1

21

MELODY

HARMONICA

DRUMS

STEEL GTR

FINGERDBAS

CHOIR AAHS

SYNBASS 1

24

MELODY

HARMONICA

DRUMS

STEEL GTR

STEEL GTR

FINGERDBAS

CHOIR AAHS

SYNBASS 1

STRINGS

26

MELODY

DRUMS

STEEL GTR

STEEL GTR

FINGERDBAS

CHOIR AAHS

STRINGS

28

MELODY

DRUMS

STEEL GTR

STEEL GTR

FINGERDBAS

CHOIR AAHS

STRINGS

30

MELODY
DRUMS
STEEL GTR
STEEL GTR
FINGERDBAS
CHOIR AAHS
STRINGS

32

MELODY
DRUMS
STEEL GTR
STEEL GTR
FINGERDBAS
CHOIR AAHS
STRINGS

34

MELODY
DRUMS
STEEL GTR
STEEL GTR
FINGERDBAS
CHOIR AAHS
STRINGS

36

MELODY
DRUMS
STEEL GTR
STEEL GTR
FINGERDBAS
CHOIR AAHS
STRINGS

38

MELODY

DRUMS

STEEL GTR

STEEL GTR

FINGERDBAS

CHOIR AAHS

STRINGS

40

MELODY

HARMONICA

DRUMS

STEEL GTR

STEEL GTR

FINGERDBAS

CHOIR AAHS

SYNBASS 1

43

MELODY

HARMONICA

DRUMS

STEEL GTR

FINGERDBAS

CHOIR AAHS

SYNBASS 1

46

MELODY

HARMONICA

DRUMS

STEEL GTR

FINGERDBAS

CHOIR AAHS

SYNBASS 1

VOICE OOHS

49

MELODY

HARMONICA

DRUMS

STEEL GTR

FINGERDBAS

CHOIR AAHS

SYNBASS 1

51

MELODY

HARMONICA

DRUMS

STEEL GTR

FINGERDBAS

CHOIR AAHS

SYNBASS 1

54

MELODY

HARMONICA

DRUMS

STEEL GTR

FINGERDBAS

CHOIR AAHS

SYNBASS 1

STRINGS

57

MELODY

DRUMS

STEEL GTR

STEEL GTR

FINGERDBAS

CHOIR AAHS

STRINGS

59

MELODY

DRUMS

STEEL GTR

STEEL GTR

FINGERDBAS

CHOIR AAHS

STRINGS

61

MELODY

DRUMS

STEEL GTR

STEEL GTR

FINGERDBAS

CHOIR AAHS

STRINGS

63

MELODY

DRUMS

STEEL GTR

STEEL GTR

FINGERDBAS

CHOIR AAHS

STRINGS

65

MELODY

DRUMS

STEEL GTR

STEEL GTR

FINGERDBAS

CHOIR AAHS

STRINGS

67

MELODY
DRUMS
STEEL GTR
STEEL GTR
FINGERDBAS
CHOIR AAHS
STRINGS

69

MELODY
DRUMS
STEEL GTR
STEEL GTR
FINGERDBAS
CHOIR AAHS
STRINGS

71

MELODY

HARMONICA

DRUMS

STEEL GTR

STEEL GTR

FINGERDBAS

CHOIR AAHS

SYNBASS 1

STRINGS

73

MELODY

HARMONICA

DRUMS

STEEL GTR

FINGERDBAS

CHOIR AAHS

SYNBASS 1

76

MELODY

HARMONICA

DRUMS

STEEL GTR

FINGERDBAS

CHOIR AAHS

SYNBASS 1

79

MELODY

HARMONICA

DRUMS

STEEL GTR

FINGERDBAS

CHOIR AAHS

SYNBASS 1

VOICE OOHS

82

MELODY

HARMONICA

DRUMS

STEEL GTR

FINGERDBAS

CHOIR AAHS

SYNBASS 1

VOICE OOHS

85

MELODY

HARMONICA

DRUMS

STEEL GTR

FINGERDBAS

SYNBASS 1

88

MELODY

HARMONICA

DRUMS

STEEL GTR

STEEL GTR

FINGERDBAS

CHOIR AAHS

SYNBRASS 1

STRINGS

90

MELODY
DRUMS
STEEL GTR
STEEL GTR
FINGERDBAS
CHOIR AAHS
STRINGS

92

MELODY
DRUMS
STEEL GTR
STEEL GTR
FINGERDBAS
CHOIR AAHS
STRINGS

94

MELODY

DRUMS

STEEL GTR

STEEL GTR

FINGERDBAS

CHOIR AAHS

STRINGS

96

MELODY

DRUMS

STEEL GTR

STEEL GTR

FINGERDBAS

CHOIR AAHS

STRINGS

98

MELODY
DRUMS
STEEL GTR
STEEL GTR
FINGERDBAS
CHOIR AAHS
STRINGS

100

MELODY
DRUMS
STEEL GTR
STEEL GTR
FINGERDBAS
CHOIR AAHS
STRINGS

102

MELODY
DRUMS
STEEL GTR
STEEL GTR
FINGERDBAS
CHOIR AAHS
STRINGS

104

MELODY
DRUMS
STEEL GTR
STEEL GTR
FINGERDBAS
CHOIR AAHS
STRINGS

106

MELODY
DRUMS
STEEL GTR
STEEL GTR
FINGERDBAS
CHOIR AAHS
STRINGS

108

MELODY
DRUMS
STEEL GTR
STEEL GTR
FINGERDBAS
CHOIR AAHS
STRINGS

110

MELODY

DRUMS

STEEL GTR

STEEL GTR

FINGERDBAS

CHOIR AAHS

STRINGS

112

MELODY

DRUMS

STEEL GTR

STEEL GTR

FINGERDBAS

CHOIR AAHS

STRINGS

114

MELODY
DRUMS
STEEL GTR
STEEL GTR
FINGERDBAS
CHOIR AAHS
STRINGS

116

MELODY
DRUMS
STEEL GTR
STEEL GTR
FINGERDBAS
CHOIR AAHS
STRINGS

118

MELODY

DRUMS

STEEL GTR

STEEL GTR

FINGERDBAS

CHOIR AAHS

STRINGS

120

DRUMS

STEEL GTR

STEEL GTR

FINGERDBAS

CHOIR AAHS

VOICE OOHS

STRINGS

124

DRUMS

STEEL GTR

FINGERDBAS

STRINGS

127

MELODY

HARMONICA

DRUMS

STEEL GTR

STEEL GTR

FINGERDBAS

CHOIR AAHS

SYNBRASS 1

VOICE OOHS

STRINGS

MELODY

Fred & Freunde Sonnenschein - Ja Wenn Wir Alle Engk

♩ = 175,003647

6

11

16

21

27

34

40

45

49

52

57

64

70

75

80

85

90

97

103

MELODY

109

116

129

HARMONICA

Fred & Freunde Sonnenschein - Ja Wenn Wir Alle Engk

♩ = 175,003647

6

9

12

15

18

21

23

15

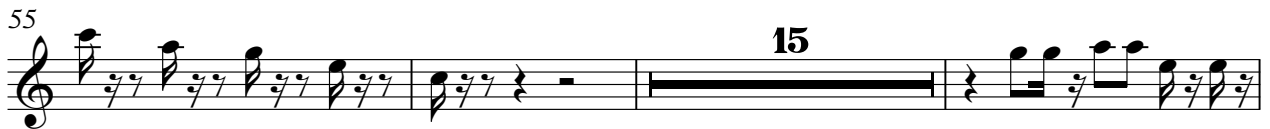

HARMONICA

85

88

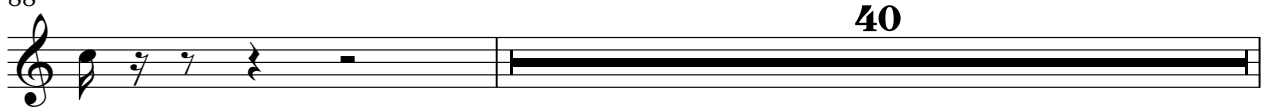

129

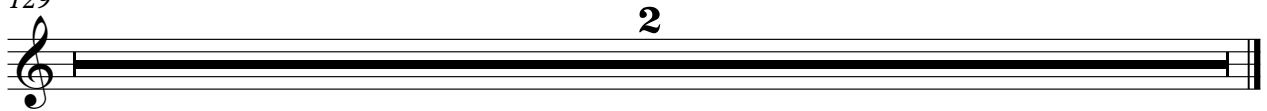

DRUMS

Fred & Freunde Sonnenschein - Ja Wenn Wir Alle Engle

♩ = 175,003647

3

8

14

19

24

28

33

38

43

48

V.S.

DRUMS

53

58

63

68

73

78

83

88

92

97

DRUMS

102

107

112

117

122

129

2

♩ = 175,003647

7

12

17

22

27

32

37

42

47

52

V.S.

57

62

67

72

77

82

87

92

97

102

107

112

117

122

126

♩ = 175,003647

23

26

28

30

32

34

36

38

40

16

STEEL GTR

57

59

61

63

65

67

69

71

16

89

91

93

95

97

99

101

103

105

107

109

111

STEEL GTR

113

115

117

119

129

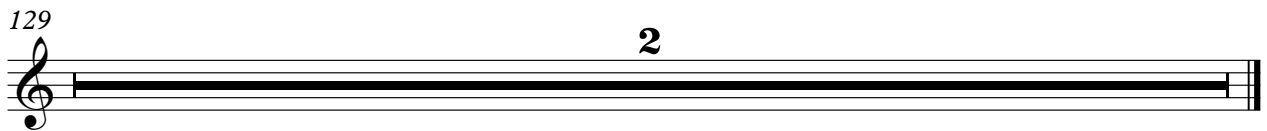

♩ = 175,003647

3

9

15

21

26

31

36

41

47

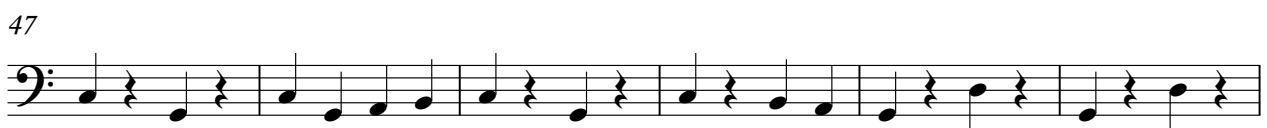

53

V.S.

58

63

68

73

79

85

90

95

100

105

110

115

120

125

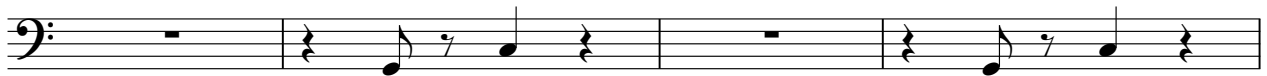

129

2

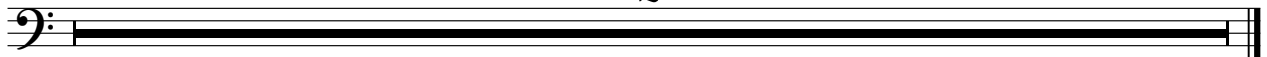

♩ = 175,003647

8

12

18

22

26

32

38

43

47

51

CHOIR AAHS

111

CHOIR AAHS

8

116

8

119

8

129

2

♩ = 175,003647

6

8

11

14

17

20

23

15

81

84

87

129

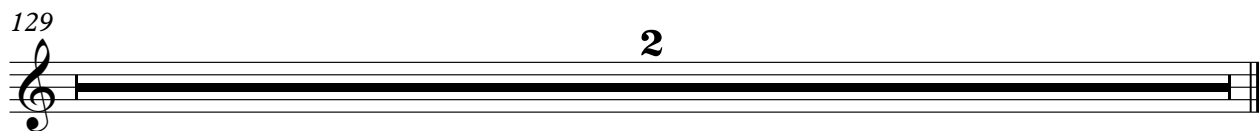

VOICE OOHS

Fred & Freunde Sonnenschein - Ja Wenn Wir Alle Engle

♩ = 175,003647

13

17

30 30

79

2

84

36 7

129

2

2

STRINGS

118

124

129

2
