

Fred - A Nos Actes Manqus

♩ = 120,010078

Orgue

Choeurs

Cordes

♩ = 120,010078

3

Orgue

Choeurs

Cordes

6

Accomp. Vocal

Batterie

Orgue

cymbale

Choeurs

Cordes

Paroles

9

Accomp. Vocal

Batterie

Orgue

Paroles

10

Accomp. Vocal

Batterie

Orgue

Paroles

11

Accomp. Vocal

Batterie

Orgue

Paroles

12

Accomp. Vocal

Batterie

Orgue

Paroles

13

Accomp. Vocal

Batterie

Orgue

Paroles

15

Accomp. Vocal

Batterie

Basse

Orgue

Paroles

17

Accomp. Vocal

Batterie

Basse

Orgue

Paroles

18

Accomp. Vocal

Batterie

Basse

Orgue

Paroles

19

Accomp. Vocal

Batterie

Basse

Orgue

Paroles

20

Accomp. Vocal

Batterie

Basse

Orgue

Paroles

21

Accomp. Vocal

Batterie

Basse

Orgue

Paroles

22

Accomp. Vocal

Batterie

Basse

Orgue

Paroles

24

Accomp. Vocal

Batterie

Basse

Basse

Orgue

Paroles

26

Accomp. Vocal

Batterie

Basse

Basse

Orgue

Choeurs

Cordes

Paroles

27

Batterie

Basse

Orgue

Choeurs

Cordes

29

Batterie

Basse

Orgue

Choeurs

Cordes

31

Batterie

Basse

Orgue

Choeurs

Cordes

33

Batterie

Basse

Orgue

Choeurs

Cordes

34

Accomp. Vocal

Batterie

Basse

Basse

Orgue

Choeurs

Cordes

Paroles

35

Accomp. Vocal

Batterie

Basse

Basse

Orgue

Paroles

36

Accomp. Vocal

Batterie

Basse

Basse

Orgue

Paroles

37

Accomp. Vocal

Batterie

Basse

Basse

Orgue

Paroles

3

38

Accomp. Vocal

Batterie

Basse

Basse

Orgue

Paroles

3

39

Accomp. Vocal

Batterie

Basse

Basse

Orgue

Paroles

40

Accomp. Vocal

Batterie

Basse

Basse

Orgue

Paroles

41

Accomp. Vocal

Batterie

Basse

Basse

Orgue

Paroles

42

Accomp. Vocal

Batterie

Basse

Basse

Orgue

brightness

Paroles

43

Accomp. Vocal

Batterie

Basse

Basse

Orgue

brightness

Paroles

44

Accomp. Vocal

Batterie

Basse

Basse

Orgue

brightness

Paroles

45

Accomp. Vocal

Batterie

Basse

Basse

Orgue

brightness

Paroles

46

Accomp. Vocal

Batterie

Basse

Basse

Orgue

brightness

Paroles

47

Accomp. Vocal

Batterie

Basse

Basse

Orgue

brightness

Paroles

48

Accomp. Vocal

Batterie

Basse

Basse

Orgue

brightness

Paroles

49

Accomp. Vocal

Batterie

Basse

Basse

Orgue

brightness

Paroles

50

Accomp. Vocal

Batterie

Basse

Basse

Orgue

brightness

Paroles

51

Accomp. Vocal

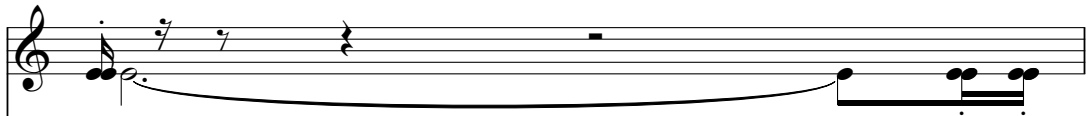

Batterie

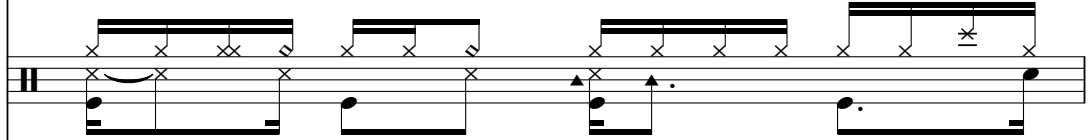

Basse

Basse

Orgue

brightness

Paroles

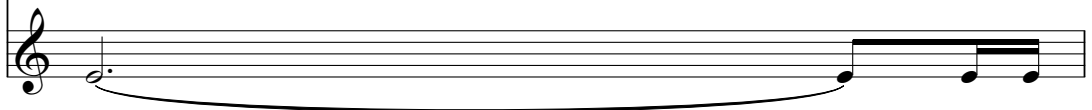

52

Accomp. Vocal

Batterie

Basse

Orgue

Choeurs

brightness

Cordes

Paroles

53

Batterie

Basse

Orgue

Choeurs

Cordes

55

Batterie

Basse

Orgue

Choeurs

Cordes

56

Batterie

Basse

Orgue

Choeurs

Cordes

57

Batterie

Basse

Orgue

Choeurs

Cordes

59

Batterie

Basse

Orgue

Cuivres

Choeurs

Cordes

61

Batterie

Basse

Orgue

Cuivres

63

Batterie

Basse

Orgue

Cuivres

64

Batterie

Basse

Orgue

Cuivres

Choeurs

Cordes

65

Batterie

Basse

Orgue

Choeurs

Cordes

67

Batterie

Basse

Orgue

Choeurs

Cordes

68

Accomp. Vocal

Batterie

Basse

Basse

Orgue

Choeurs

Cordes

Paroles

69

Accomp. Vocal

Batterie

Basse

Orgue

Paroles

70

Accomp. Vocal

Batterie

Basse

Orgue

Paroles

71

Accomp. Vocal

Batterie

Basse

Orgue

Paroles

72

Accomp. Vocal

Batterie

Basse

Orgue

Paroles

73

Accomp. Vocal

Batterie

Basse

Orgue

Paroles

74

Accomp. Vocal

Batterie

Basse

Orgue

Paroles

75

Accomp. Vocal

Batterie

Basse

Orgue

Paroles

76

Accomp. Vocal

Batterie

Basse

Basse

Orgue

brightness

Paroles

77

Accomp. Vocal

Batterie

Basse

Basse

Orgue

brightness

Paroles

78

Accomp. Vocal

Batterie

Basse

Basse

Orgue

brightness

Paroles

79

Accomp. Vocal

Batterie

Basse

Basse

Orgue

brightness

Paroles

80

Accomp. Vocal

Batterie

Basse

Basse

Orgue

brightness

Paroles

81

Accomp. Vocal

Batterie

Basse

Basse

Orgue

brightness

Paroles

82

Accomp. Vocal

Batterie

Basse

Basse

Orgue

brightness

Paroles

83

Accomp. Vocal

Batterie

Basse

Basse

Orgue

brightness

Paroles

84

Accomp. Vocal

Batterie

Basse

Basse

Orgue

brightness

Paroles

85

Accomp. Vocal

Batterie

Basse

Basse

Orgue

brightness

Paroles

86

87

Accomp. Vocal

Batterie

Basse

Orgue

Choeurs

Cordes

Paroles

88

Accomp. Vocal

Batterie

Basse

Orgue

Choeurs

Cordes

Paroles

89

Accomp. Vocal

Batterie

Basse

Orgue

Choeurs

Cordes

Paroles

90

Accomp. Vocal

Batterie

Basse

Orgue

Choeurs

Cordes

Paroles

91

Accomp. Vocal

Batterie

Basse

Orgue

Choeurs

Cordes

Paroles

92

Accomp. Vocal

Batterie

Basse

Orgue

Choeurs

Cordes

Paroles

93

Accomp. Vocal

Batterie

Basse

Orgue

Choeurs

Cordes

Paroles

94

Accomp. Vocal

Batterie

Basse

Orgue

Cuivres

Choeurs

Cordes

Paroles

95

Batterie

Cuivres

This block contains the musical notation for measures 95 and 96. The Batterie staff uses a drum set icon and contains rhythmic notation with 'x' marks above notes. The Cuivres staff is written in treble clef and contains melodic lines for brass instruments.

97

Batterie

Cuivres

Choeurs

Cordes

This block contains the musical notation for measures 97 and 98. It includes four staves: Batterie (drum set), Cuivres (brass, treble and bass clefs), Choeurs (choirs, treble clef), and Cordes (strings, bass clef). The Batterie staff continues with rhythmic notation. The Cuivres staff has melodic lines. The Choeurs and Cordes staves have rests in measure 97 and enter in measure 98.

99

Batterie

Choeurs

Cordes

This block contains the musical notation for measures 99 and 100. It includes three staves: Batterie (drum set), Choeurs (choirs, treble clef), and Cordes (strings, bass clef). The Batterie staff continues with rhythmic notation. The Choeurs and Cordes staves have melodic lines.

101

103

Batterie

Piano

Basse

Orgue

Cuivres

Choeurs

Cordes

104

Batterie

Piano

Basse

Orgue

Cuivres

Choeurs

Cordes

105

Batterie

Piano

Basse

Orgue

Cuivres

Choeurs

Cordes

Detailed description of the musical score: The score is for a full orchestra and choir. It consists of seven staves. The Batterie staff (top) features a complex rhythmic pattern with a 3-measure triplet of eighth notes. The Piano staff has a steady eighth-note accompaniment. The Basse staff plays a melodic line with a chromatic descent and an upward turn. The Orgue staff provides harmonic support with sustained chords. The Cuivres staff has a rhythmic pattern with accents. The Choeurs staff has a melodic line with a long note. The Cordes staff provides a harmonic foundation with sustained chords and a melodic line.

106

Batterie

Piano

Basse

Orgue

Cuivres

Choeurs

Cordes

107

Batterie

Piano

Basse

Orgue

Cuivres

Choeurs

Cordes

108

Batterie

Piano

Basse

Orgue

Cuivres

Choeurs

Cordes

109

Batterie

Piano

Basse

Orgue

Cuivres

Choeurs

Cordes

110

Batterie

Piano

Basse

Orgue

Cuivres

Choeurs

Cordes

112

Batterie

Piano

Basse

Cuivres

114

Batterie

Piano

Basse

Cuivres

116

Batterie

Piano

Basse

Cuivres

brightness

118

Batterie

Piano

Basse

Orgue

Cuivres

Choeurs

Cordes

120

Batterie

Piano

Basse

Orgue

Cuivres

Choeurs

Cordes

Detailed description of the musical score: The score is for page 51, measures 118-120. The Batterie part starts with a triplet of eighth notes. The Piano part has a melodic line with rests. The Basse part has a bass line with a sharp sign. The Orgue part has a sustained chord with a sharp sign. The Cuivres part has a rhythmic pattern. The Choeurs part has a vocal line with a sharp sign. The Cordes part has a bass line with a sharp sign.

121

Batterie

Piano

Basse

Orgue

Cuivres

Choeurs

Cordes

122

Batterie

Piano

Basse

Orgue

Cuivres

Choeurs

Cordes

123

Batterie

Piano

Basse

Orgue

Cuivres

Choeurs

Cordes

124

Batterie

Piano

Basse

Orgue

Cuivres

Choeurs

Cordes

Detailed description of the musical score: The score is for a full orchestra and choir. It consists of seven staves. The Batterie staff (top) features a 3-measure triplet of eighth notes. The Piano staff has a rhythmic accompaniment with eighth notes and rests. The Basse staff has a melodic line with various accidentals. The Orgue staff has a sustained chord with a sharp sign. The Cuivres staff has a rhythmic pattern with eighth notes. The Choeurs staff has a vocal line with sustained notes. The Cordes staff has a bass line with sustained notes and some movement.

125

Batterie

Piano

Basse

Orgue

Cuivres

Choeurs

Cordes

Detailed description of the musical score: The score is for page 56, starting at measure 125. It consists of seven staves. The Batterie staff (top) has a drum set icon and a triplet of eighth notes. The Piano staff has a treble clef and a steady eighth-note accompaniment. The Basse staff has a bass clef and a melodic line with a chromatic descent. The Orgue staff has a treble and bass clef with a sustained chord. The Cuivres staff has a treble clef and a rhythmic pattern. The Choeurs staff has a treble clef and sustained chords. The Cordes staff has a bass clef and sustained chords.

126

Batterie

Piano

Basse

Orgue

Cuivres

Choeurs

Cordes

127

Batterie

Piano

Basse

Orgue

Cuivres

Choeurs

Cordes

- Orgue:** Plays sustained chords, with some notes beamed together.
- Choeurs:** Silent.
- Cordes:** Silent.

129

Batterie

Piano

Basse

Orgue

Cuivres

Choeurs

Cordes

130

Batterie

Piano

Basse

Orgue

Cuivres

Choeurs

Cordes

132

Batterie

Piano

Basse

Orgue

Cuivres

Choeurs

Cordes

133

Batterie

Piano

Basse

Orgue

Cuivres

Choeurs

Cordes

Fred - A Nos Actes Manqus

Accomp. Vocal

♩ = 120, 010078

7

9

11

13

15

17

19

21

23

25

7

34

36

38

40

42

44

46

48

50

53

15

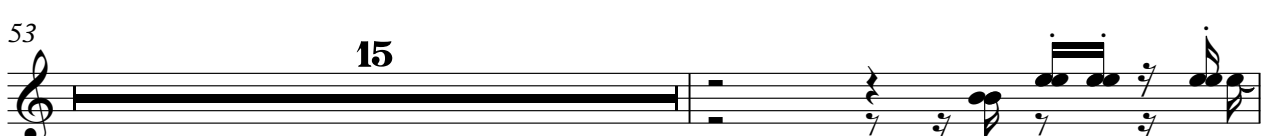

69

71

73

75

77

79

81

83

85

88

V.S.

4

Accomp. Vocal

90

92

94

40

Fred - A Nos Actes Manqus

Batterie

♩ = 120, 010078

7

10

12

14

6

16

19

21

23

26

3

28

V.S.

Batterie

30

32

34

36

38

40

42

44

46

48

Batterie

3

V.S.

70

73

76

78

80

82

84

86

88

90

Fred - A Nos Actes Manqus

Piano

♩ = 120,010078

101

104

106

108

110

112

114

116

118

120

V.S.

122

124

126

128

130

132

Fred - A Nos Actes Manqus

Basse

♩ = 120,010078

24

28

31

34

37

40

43

46

49

52

V.S.

55

58

61

64

67

77

80

83

86

89

92

102

105

108

111

114

117

120

123

126

V.S.

129

132

Fred - A Nos Actes Manqus

Basse

♩ = 120,010078

15

18

20

22

24

26

7

36

40

45

49

16

Orgue

Fred - A Nos Actes Manqus

♩ = 120,010078

V.S.

44

51

57

63

69

75

81

88

94

106

118

124

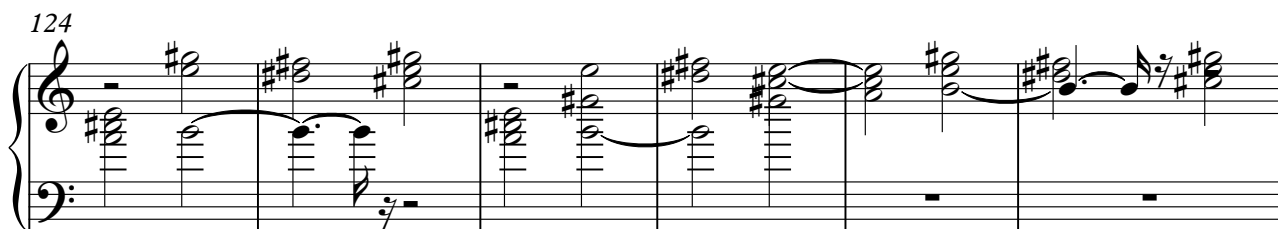

130

cymbale

Fred - A Nos Actes Manqus

♩ = 120,010078

7 92

101

33

Fred - A Nos Actes Manqus

Cuivres

♩ = 120,010078

59

62

65

29

96

98

3

3

102

105

108

111

114

117

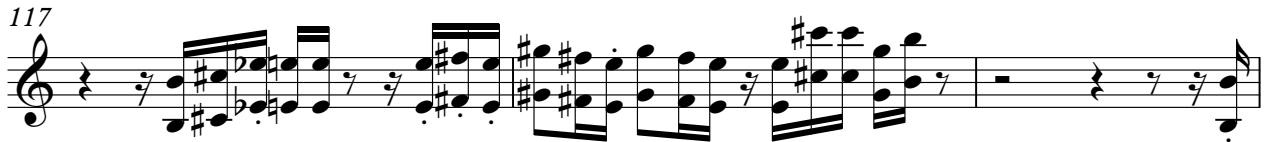

120

123

126

129

132

Fred - A Nos Actes Manqus

Choeurs

♩ = 120,010078

4

8 **17** 3

28

31

34 **17** 3

54

57

59 3

64

67 **17** 3

87

90

93 **3**

99

102 3

105

108

111 **7** 3

Choeurs

121

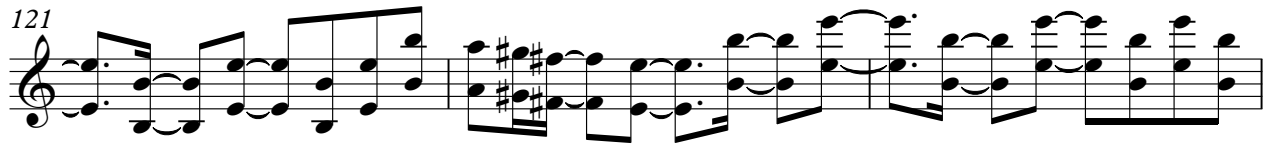

124

127

Fred - A Nos Actes Manqus

brightness

♩ = 120,010078

41

43

45

47

49

51

23

76

82

87

29

17

Fred - A Nos Actes Manqus

Cordes

♩ = 120, 010078

4

7 17 3

28

31

34 17 3

53

56

59 3

2

Cordes

64

67

86

89

92

95

101

104

107

110

Cordes

120

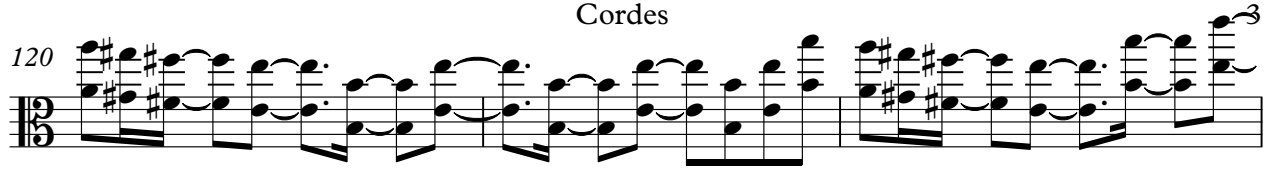

123

126

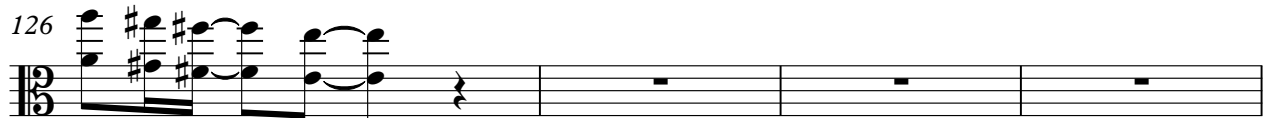

130

Fred - A Nos Actes Manqus

Paroles

♩ = 120,010078

7

10

13

16

19

22

25

7

79

82

86

90

93

