

Fred - Buonasera Signorina Kar By Anx 1998

♩ = 207,000046
Melody

Alto Saxophone
Ten. sax
Tenor Saxophone
Ten. sax
Trumpet
Baroque Trumpet
Trombone
Trombone
Drum
Percussion
Bass
Fretless Electric Bass
♩ = 207,000046
Brass
Orchestra Hit
Piano
Solo

4

Alto Sax.
Ten. Sax.
Perc.
E. Bass
Solo

10

Alto Sax.

Ten. Sax.

Perc.

E. Bass

Solo

12

Alto Sax.

Ten. Sax.

Bar. Tpt.

Tbn.

Perc.

E. Bass

Orch. Hit

Solo

14

Alto Sax.

Ten. Sax.

Tbn.

Perc.

E. Bass

Orch. Hit

Solo

Triplet

16

Alto Sax.

Ten. Sax.

Tbn.

Perc.

E. Bass

Orch. Hit

Solo

18

Alto Sax.

Ten. Sax.

Tbn.

Perc.

E. Bass

Solo

20

Alto Sax.

Ten. Sax.

Tbn.

Perc.

E. Bass

Orch. Hit

Solo

22

Alto Sax.
Ten. Sax.
Bar. Tpt.
Tbn.
Perc.
E. Bass
Orch. Hit
Solo

24

Alto Sax.
Ten. Sax.
Bar. Tpt.
Tbn.
Perc.
E. Bass
Orch. Hit
Solo

26

Alto Sax.
Ten. Sax.
Bar. Tpt.
Tbn.
Perc.
E. Bass
Orch. Hit
Solo

28

Alto Sax.
Ten. Sax.
Bar. Tpt.
Tbn.
Perc.
E. Bass
Orch. Hit
Solo

30

Alto Sax.
Ten. Sax.
Bar. Tpt.
Tbn.
Perc.
E. Bass
Orch. Hit
Solo

32

Alto Sax.
Ten. Sax.
Bar. Tpt.
Tbn.
Perc.
E. Bass
Orch. Hit
Solo

34

Alto Sax.
Ten. Sax.
Tbn.
Perc.
E. Bass
Orch. Hit
Solo

36

Alto Sax.
Ten. Sax.
Bar. Tpt.
Tbn.
Perc.
E. Bass
Orch. Hit
Solo

38

Alto Sax.

Ten. Sax.

Bar. Tpt.

Tbn.

Perc.

E. Bass

Orch. Hit

Solo

40

Alto Sax.

Ten. Sax.

Bar. Tpt.

Tbn.

Perc.

E. Bass

Orch. Hit

Solo

42

Alto Sax.
Ten. Sax.
Bar. Tpt.
Tbn.
Perc.
E. Bass
Orch. Hit
Solo

This section of the score covers measures 42 and 43. It features eight staves: Alto Saxophone, Tenor Saxophone, Baritone Trumpet, Trombone, Percussion, Electric Bass, Orchestral Hit, and Solo. Measures 42 and 43 contain complex rhythmic patterns with triplets and sixteenth notes. A double bar line is present at the end of measure 43.

44

Ten. Sax.
Ten. Sax.
Bar. Tpt.
Tbn.
Perc.
E. Bass
Orch. Hit
Solo

This section of the score covers measures 44, 45, and 46. It features the same eight staves as the previous section. Measures 44 and 45 are mostly rests for the saxophones and trumpets, with some activity in the percussion and bass. Measure 46 contains more rhythmic activity across all parts.

47

Ten. Sax.

Bar. Tpt.

Tbn.

Perc.

E. Bass

Orch. Hit

Solo

6

49

Ten. Sax.

Bar. Tpt.

Tbn.

Perc.

E. Bass

Orch. Hit

Solo

51

Ten. Sax. Bar. Tpt. Tbn. Perc. E. Bass Orch. Hit Solo

53

Ten. Sax. Bar. Tpt. Tbn. Perc. E. Bass Orch. Hit Solo

55

Ten. Sax.

Bar. Tpt.

Tbn.

Perc.

E. Bass

Orch. Hit

Solo

57

Ten. Sax.

Perc.

E. Bass

Solo

59

Ten. Sax.

Perc.

E. Bass

Solo

61

Ten. Sax.

Bar. Tpt.

Tbn.

Perc.

E. Bass

Orch. Hit

Solo

63

Ten. Sax.

Bar. Tpt.

Tbn.

Perc.

E. Bass

Orch. Hit

Solo

65

Ten. Sax.

Bar. Tpt.

Tbn.

Perc.

E. Bass

Orch. Hit

Solo

67

Ten. Sax.

Bar. Tpt.

Tbn.

Perc.

E. Bass

Orch. Hit

Solo

69

Alto Sax.

Ten. Sax.

Ten. Sax.

Bar. Tpt.

Tbn.

Perc.

E. Bass

Orch. Hit

Solo

71

Alto Sax.
Ten. Sax.
Bar. Tpt.
Tbn.
Perc.
E. Bass
Orch. Hit
Solo

73

Alto Sax.
Ten. Sax.
Bar. Tpt.
Tbn.
Perc.
E. Bass
Orch. Hit
Solo

75

Alto Sax.
Ten. Sax.
Tbn.
Perc.
E. Bass
Orch. Hit
Solo

77

Alto Sax.
Ten. Sax.
Bar. Tpt.
Tbn.
Perc.
E. Bass
Orch. Hit
Solo

79

Alto Sax.
Ten. Sax.
Bar. Tpt.
Tbn.
Perc.
E. Bass
Orch. Hit
Solo

81

Alto Sax.
Ten. Sax.
Bar. Tpt.
Tbn.
Perc.
E. Bass
Orch. Hit
Solo

83

Alto Sax. Ten. Sax. Bar. Tpt. Tbn. Perc. E. Bass Orch. Hit Solo

85

Alto Sax. Ten. Sax. Bar. Tpt. Tbn. Perc. E. Bass Orch. Hit Solo

87

Alto Sax.

Ten. Sax.

Tbn.

Perc.

E. Bass

Solo

89

Alto Sax.

Ten. Sax.

Tbn.

Perc.

E. Bass

Solo

91

Alto Sax.
Ten. Sax.
Tbn.
Perc.
E. Bass
Solo

93

Alto Sax.
Ten. Sax.
Tbn.
Perc.
E. Bass
Solo

95

Alto Sax.
Ten. Sax.
Tbn.
Perc.
E. Bass
Solo

97

Alto Sax.
Ten. Sax.
Tbn.
Perc.
E. Bass
Orch. Hit
Solo

99

Alto Sax.
Ten. Sax.
Tbn.
Perc.
E. Bass
Orch. Hit
Solo

101

Alto Sax.
Ten. Sax.
Bar. Tpt.
Tbn.
Perc.
E. Bass
Orch. Hit
Solo

103

Alto Sax.
Ten. Sax.
Bar. Tpt.
Tbn.
Perc.
E. Bass
Orch. Hit
Solo

105

Alto Sax.
Ten. Sax.
Bar. Tpt.
Tbn.
Perc.
E. Bass
Orch. Hit
Solo

107

Alto Sax.
Ten. Sax.
Bar. Tpt.
Tbn.
Perc.
E. Bass
Orch. Hit
Solo

109

Alto Sax.
Ten. Sax.
Bar. Tpt.
Tbn.
Perc.
E. Bass
Orch. Hit
Solo

111

Alto Sax.

Ten. Sax.

Bar. Tpt.

Tbn.

Perc.

E. Bass

Orch. Hit

Solo

113

Alto Sax.

Ten. Sax.

Bar. Tpt.

Tbn.

Perc.

E. Bass

Orch. Hit

Solo

115

Alto Sax.
Ten. Sax.
Tbn.
Perc.
E. Bass
Solo

117

Alto Sax.
Ten. Sax.
Tbn.
Perc.
E. Bass
Solo

119

Alto Sax.
Ten. Sax.
Tbn.
Perc.
E. Bass
Solo

121

Alto Sax.
Ten. Sax.
Bar. Tpt.
Tbn.
Perc.
E. Bass
Orch. Hit
Solo

123

Alto Sax.
Ten. Sax.
Bar. Tpt.
Tbn.
Perc.
E. Bass
Orch. Hit

124

Alto Sax.
Ten. Sax.
Ten. Sax.
Bar. Tpt.
Tbn.
Perc.
E. Bass
Orch. Hit
Solo

Fred - Buonasera Signorina Kar By Anx 1998

Alto Saxophone

♩ = 207,000046
Melody 4

9

14

18

23

28

32

37

41

25

116

120

123

Fred - Buonasera Signorina Kar By Anx 1998

Tenor Saxophone

♩ = 207,000046
Ten. sax **4**

9

14

18

22

26

30

34

39

43

24

69

73

78

82

86

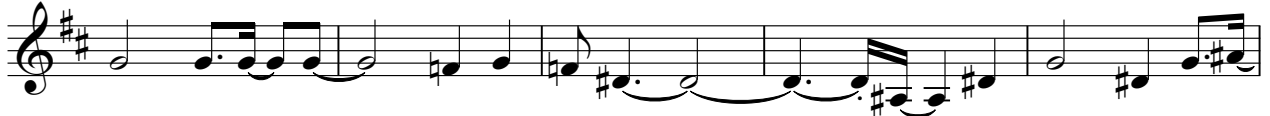

91

96

100

105

110

114

118

122

124

Tenor Saxophone

Fred - Buonasera Signorina Kar By Anx 1998

♩ = 207,000046
Ten. sax

43

46

50

55

59

63

67

69

56

Baroque Trumpet

Fred - Buonasera Signorina Kar By Anx 1998

♩ = 207,000046
Trumpet

7 2

13 8

24

28

32 3

38 3

42 3

49 2

55 5

64

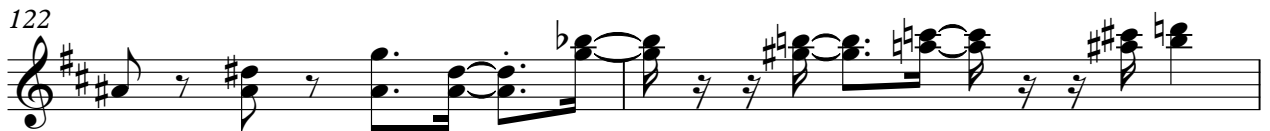

Fred - Buonasera Signorina Kar By Anx 1998

Trombone

♩ = 207,000046

Trombone

7 2

13

17

22

26

30

34

40

44

50

56

66

71

76

81

86

91

96

102

107

112

118

123

Fred - Buonasera Signorina Kar By Anx 1998

Percussion

♩ = 207,000046
Drum

2 4 6 8 10 12 14 16 18 20

V.S.

Percussion

Percussion

V.S.

Percussion

Percussion

84

86

88

90

92

94

96

98

100

102

Percussion

Percussion

124

♩ = 207,000046
Bass

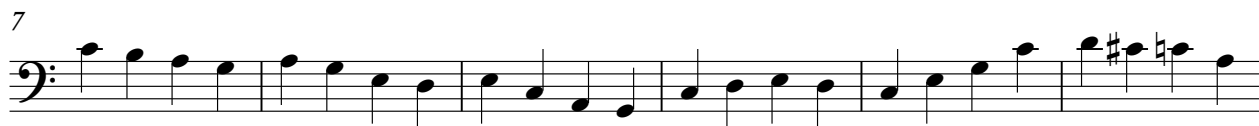

46

52

58

64

70

76

82

88

94

100

106

Fred - Buonasera Signorina Kar By Anx 1998

Orchestra Hit

♩ = 207,000046
Brass

7 2

12 3

16 2

21 3

24

27

31 3

36

40

43 3

109

2

114

7

123

Fred - Buonasera Signorina Kar By Anx 1998

Solo

♩ = 207,000046
Piano

V.S.

121
