

# Fred - Living On My Own

0.0"  
1.1,00  
(c)93120GM

♩ = 126,009918

11

Melody

Strings

14

Drums

Melody

Bass

Analog Synth

Strings

16

Drums

Bass

Analog Synth

Rev. Cymbal

Strings

18

Drums

Bass

Analog Synth

Synth

Strings

19

Drums

Bass

Analog Synth

Synth

Strings

20

Drums

Bass

Analog Synth

Synth

Strings

21

Drums

Bass

Analog Synth

Synth

Strings

22

Drums

Bass

Analog Synth

Synth

Strings

23

Drums

Bass

Analog Synth

Synth

Strings

24

Drums

Bass

Analog Synth

Synth

Strings

25

Drums

Bass

Analog Synth

Synth

Strings

26

Drums

Bass

Analog Synth

Synth

Strings

27

Drums

Bass

Analog Synth

Rev. Cymbal

Strings

28

Drums

Melody

Bass

Strings

29

Drums

Melody

Bass

Analog Synth

Strings

30

Drums

Melody

Bass

Strings

31

Drums

Melody

Bass

Analog Synth

Strings

32

Drums

Melody

Bass

Strings

33

Drums

Melody

Bass

Analog Synth

Strings

34

Drums

Melody

Bass

Analog Synth

Strings

35

Drums

Melody

Bass

Analog Synth

Strings

36

Drums

Melody

Bass

Strings

37

Drums

Melody

Bass

Analog Synth

Strings

38

Drums

Melody

Bass

Strings

39

Drums

Melody

Bass

Analog Synth

Strings

40

Drums

Melody

Bass

Strings

41

Drums

Melody

Bass

Analog Synth

Strings

42

Drums

Melody

Bass

Analog Synth

Strings

43

Drums

Melody

Bass

Analog Synth

Strings

44

Drums

Melody

Bass

Strings

45

Drums

Bass

Analog Synth

Rev. Cymbal

Strings

46

Drums

Melody

Bass

Analog Synth

Synth

Strings

47

Drums

Melody

Bass

Analog Synth

Synth

Strings

48

Drums

Melody

Bass

Analog Synth

Synth

Strings

49

Drums

Melody

Bass

Analog Synth

Synth

Strings

50

Drums

Melody

Bass

Analog Synth

Synth

Strings

51

Drums

Melody

Bass

Analog Synth

Synth

Strings

52

Drums

Melody

Bass

Analog Synth

Synth

Strings

53

Drums

Melody

Bass

Analog Synth

Synth

Strings

54

Drums

Melody

Bass

Analog Synth

Synth

Strings

55

56

57

Drums

Melody

Bass

Analog Synth

Strings

58

Drums

Melody

Bass

Strings

59

Drums

Melody

Bass

Analog Synth

Strings

60

Drums

Melody

Bass

Strings

61

Drums

Melody

Bass

Analog Synth

Strings

62

Drums

Melody

Bass

Strings

63

Drums

Melody

Bass

Analog Synth

Strings

65

Bass

Analog Synth

Rev. Cymbal

Strings

66

Drums

Melody

Bass

Analog Synth

Synth

Strings

67

Drums

Melody

Bass

Analog Synth

Synth

Strings

68

Drums

Melody

Bass

Analog Synth

Synth

Strings

69

Drums

Melody

Bass

Analog Synth

Synth

Strings

70

Drums

Melody

Bass

Analog Synth

Synth

Strings

71

Drums

Melody

Bass

Analog Synth

Synth

Strings

72

Drums

Melody

Bass

Analog Synth

Synth

Strings

73

Drums

Melody

Bass

Analog Synth

Synth

Strings

74

Drums

Melody

Bass

Analog Synth

Synth

Strings

75

Drums

Melody

Bass

Analog Synth

Rev. Cymbal

Strings

76

Drums

Melody

Choir Aahs

Bass

Analog Synth

Synth

77

Drums

Melody

Choir Aahs

Bass

Analog Synth

Synth

78

Drums

Melody

Choir Aahs

Bass

Analog Synth

Synth

79

Drums

Melody

Choir Aahs

Bass

Analog Synth

Synth

80

Drums

Melody

Choir Aahs

Bass

Analog Synth

Synth

81

Drums

Melody

Choir Aahs

Bass

Analog Synth

Synth

82

Drums

Melody

Choir Aahs

Bass

Analog Synth

Synth

83

Drums

Melody

Choir Aahs

Bass

Analog Synth

Synth

84

Drums

Melody

Rev. Cymbal

86

Drums

Melody

88

Drums

Melody

90

Drums

Melody

Bass

91

Drums

Melody

Bass

92

Drums

Melody

Bass

Rev. Cymbal

94

Drums

Choir Aahs

Bass

Analog Synth

Synth

95

Drums

Choir Aahs

Bass

Analog Synth

Synth

96

Drums

Choir Aahs

Bass

Analog Synth

Synth

97

Drums

Choir Aahs

Bass

Analog Synth

Synth

98

Drums

Choir Aahs

Bass

Analog Synth

Synth

99

100

101

Drums

Choir Aahs

Bass

Analog Synth

Synth

102

Drums

Choir Aahs

Bass

Analog Synth

Synth

103

Drums

Choir Aahs

Bass

Analog Synth

Rev. Cymbal

104

Drums

Melody

Choir Aahs

Bass

Analog Synth

Synth

105

Drums

Melody

Choir Aahs

Bass

Analog Synth

Synth

106

Drums

Melody

Choir Aahs

Bass

Analog Synth

Synth

107

Drums

Melody

Choir Aahs

Bass

Analog Synth

Synth

108

Drums

Melody

Choir Aahs

Bass

Analog Synth

Synth

109

Drums

Melody

Choir Aahs

Bass

Analog Synth

Synth

110

Drums

Melody

Choir Aahs

Bass

Analog Synth

Synth

111

112

Drums

Fred - Living On My Own

♩ = 126,009918

11

15

17

19

21

23

25

27

29

31

V.S.

33

35

37

39

41

43

45

47

49

51

53

55

57

59

61

63

66

68

70

72

V.S.

Drums

74

76

78

80

82

84

88

90

92

94

96

98

100

102

104

106

108

110

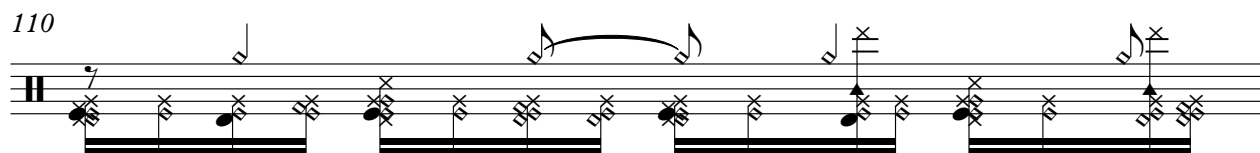

111

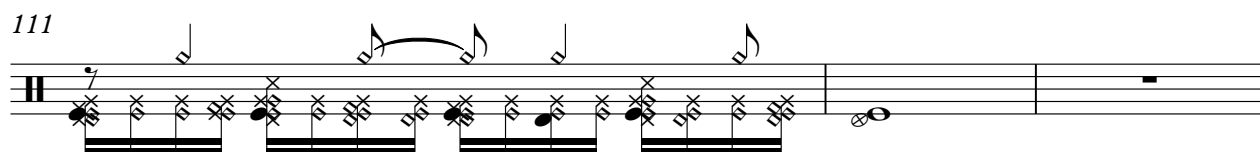

114

# Fred - Living On My Own

## Melody

♩ = 126,009918

5

9

14

13

30

35

39

42

88

91

94

**10**

108

111

114

Choir Aahs

Fred - Living On My Own

♩ = 126,009918

**75**

81

**10**

97

105

**2**

114

# Fred - Living On My Own

Bass

♩ = 126,009918

**13**

16

19

21

23

25

27

29

31

33

V.S.

35

37

39

41

43

45

47

49

51

53

55

57

59

61

63

65

67

69

71

73

V.S.

75

77

79

81

83

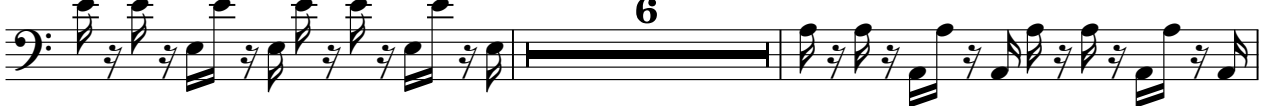

91

94

96

98

100

♩ = 126,009918

14

18

21

24

27

31

35

39

42

## Analog Synth

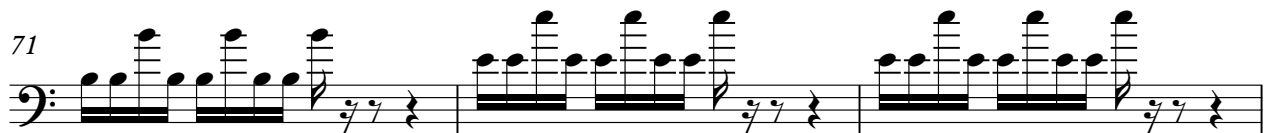
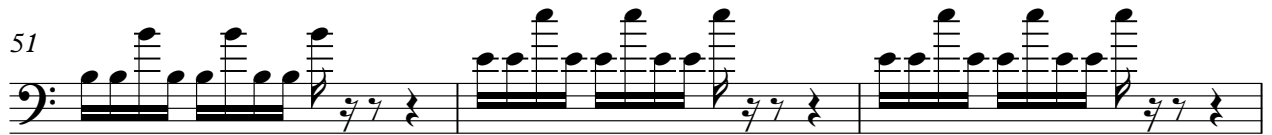
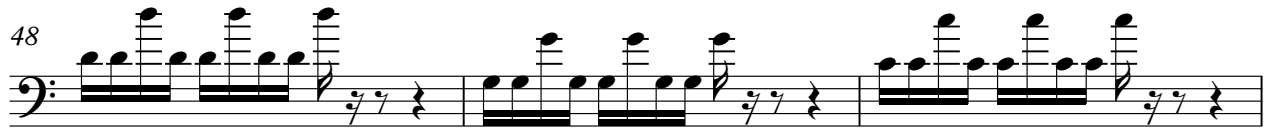

77

80

83

95

98

101

104

107

110

114

# Fred - Living On My Own

Synth

♩ = 126,009918

17

19

21

23

25

27

19

47

49

51

53

V.S.

11

55

67

69

71

73

76

78

80

82

84

10

95 Synth 3

97

99

101

104

106

108

110 2

114

Rev. Cymbal

Fred - Living On My Own

♩ = 126,009918

16 9

28

17 9 9

65

9 9

86

7 9 10

114

114

# Fred - Living On My Own

## Strings

♩ = 126,009918

10

19

27

36

45

53

62

71 **38**

114