

Travis - Why does it always rain on me

♩ = 114,000168

Drums

Violin

♩ = 114,000168

6

Drums

Track 7

Violin

Cello

Guitar

10

Drums

Track 7

Violin

Cello

Guitar

14

Drums

Track 7

Organ

Guitar

19

Drums

Track 7

Organ

Track 8

Guitar

23

Drums

Track 7

Organ

Track 8

Guitar

26

Drums

Track 7

Organ

Track 8

Guitar

29

Drums

Track 7

Organ

Track 8

Violin

Track 7

Cello

Guitar

32

Drums

Track 7

Organ

Violin

Track 7

Cello

Guitar

35

Drums

Track 7

Organ

Violin

Track 7

Cello

Guitar

38

Drums

Track 7

Organ

Guitar

43

Drums

Track 7

Organ

Track 8

Guitar

47

Drums

Track 7

Organ

Track 8

Guitar

50

Drums

Track 7

Organ

Track 8

Guitar

53

Drums

Track 7

Organ

Track 8

Violin

Track 7

Cello

Guitar

56

Drums

Track 7

Organ

Violin

Track 7

Cello

Guitar

59

Drums

Track 7

Organ

Violin

Track 7

Cello

Guitar

62

Drums

Track 7

Organ

Track 7

Cello

Guitar

65

Drums

Track 9

Track 7

Organ

Track 7

Cello

Guitar

68

Drums

Track 9

Track 7

Organ

Violin

Track 7

Cello

Guitar

71

Drums

Track 7

Organ

Violin

Guitar

74

Drums

Track 7

Organ

Violin

Cello

Guitar

77

Drums

Track 7

Organ

Track 8

Violin

Cello

Guitar

80

Drums

Track 7

Organ

Track 8

Guitar

83

Drums

Track 7

Organ

Track 8

Guitar

86

Drums

Track 7

Organ

Violin

Track 7

Cello

Guitar

89

Drums

Track 7

Organ

Violin

Track 7

Cello

Guitar

92

Drums

Track 7

Organ

Violin

Track 7

Cello

Guitar

95

Drums

Track 7

Organ

Track 7

Cello

Guitar

98

Drums

Track 9

Track 7

Organ

Track 7

Cello

Guitar

101

116

Travis - Why does it always rain on me

Drums

♩ = 114,000168
4

9

14

20

26

31

35

40

46

52

V.S.

Drums

101

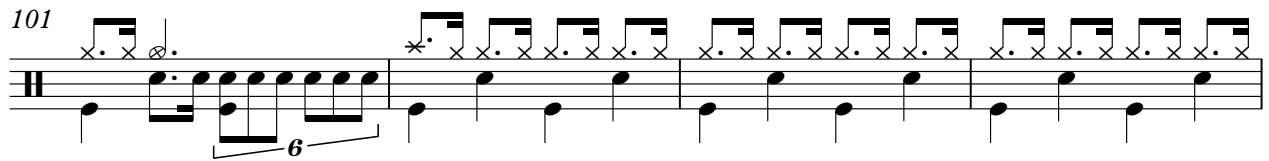

105

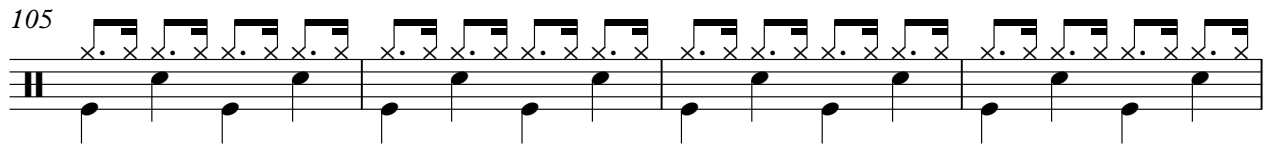

109

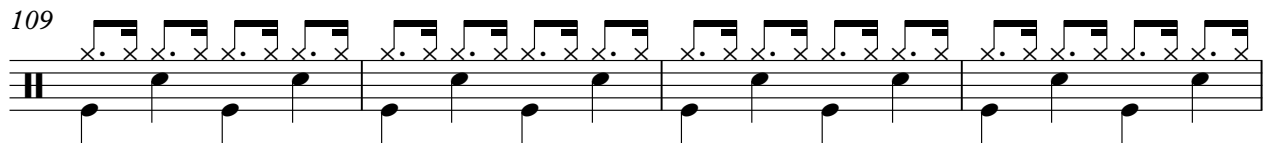

113

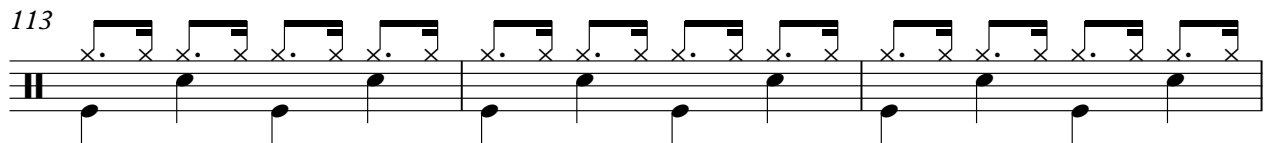

116

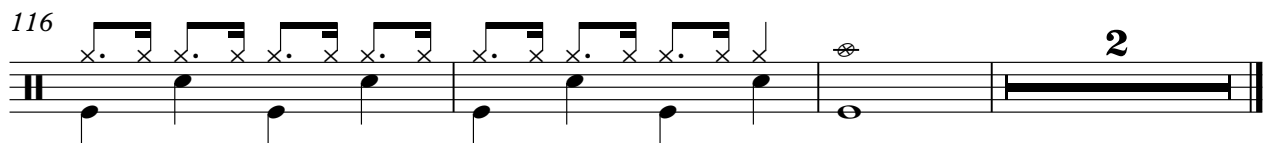

Track 7

Travis - Why does it always rain on me

♩ = 114,000168
5

10

16

22

28

34

40

46

52

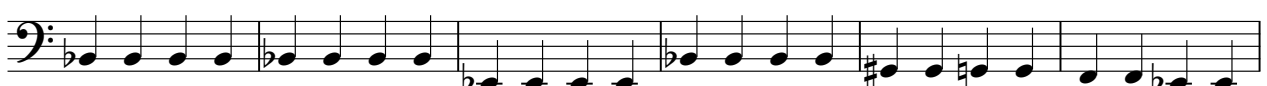

58

V.S.

Travis - Why does it always rain on me

Organ

♩ = 114,000168
13

21

30

35

42

51

57

62

67

V.S.

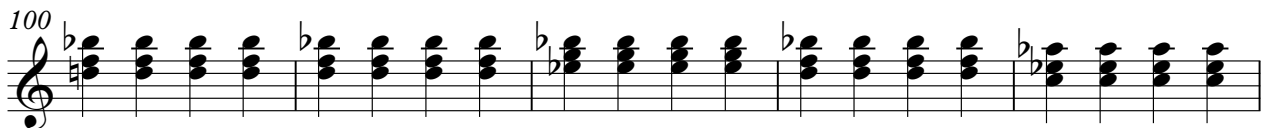
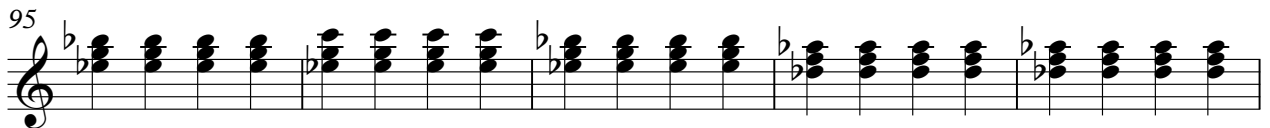
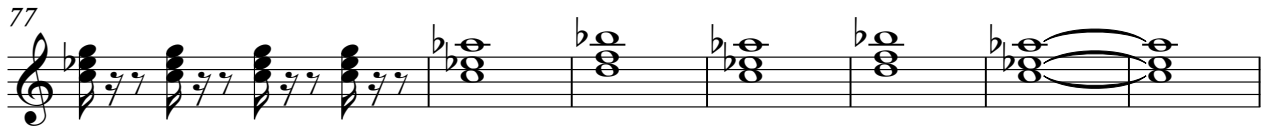

115

Track 8

Travis - Why does it always rain on me

♩ = 114,000168

21

25

29 16

48

52 24

78

82

85 35

Travis - Why does it always rain on me

Track 7

♩ = 114,000168

29

35

16

56

63

70

16

92

99

106

113

2

Travis - Why does it always rain on me

Guitar

♩ = 114,000168

5

9

13

19

25

31

35

40

47

52

V.S.

107

111

115

117
