

# Fred - Nuit

♩ = 107,999916

panflute  
Alto Saxophone  
melodie  
Drums  
marimbass  
guitar  
basse

♩ = 107,999916

strings  
nappes  
piano  
fingrsnp

5

Drums  
nappes  
fingrsnp

8

Drums

guitar

nappes

fingersnp

11

Drums

guitar

nappes

fingersnp

14

melodie

Drums

guitar

basse

nappes

piano

fingersnp

17

melodie

Drums

guitar

basse

nappes

piano

fingrnsnp

20

melodie

Drums

guitar

basse

nappes

piano

fingrnsnp

23

melodie  
Drums  
guitar  
basse  
nappes  
piano  
fingrsnp

26

melodie  
Drums  
guitar  
basse  
nappes  
piano  
fingrsnp

29

melodie  
Drums  
guitar  
basse  
nappes  
piano  
fingersnp

32

melodie  
Drums  
guitar  
basse  
nappes  
piano  
fingersnp

35

melodie

Drums

guitar

basse

nappes

piano

fingersnp

38

melodie

Drums

guitar

basse

nappes

piano

fingersnp

41

melodie  
Drums  
marimbas  
guitar  
basse  
nappes  
piano  
fingrsnp

44

melodie  
Drums  
marimbas  
guitar  
basse  
nappes  
piano  
fingrsnp

47

melodie

Drums

marimbas

guitar

basse

nappes

piano

fingrsnp

50

melodie

Drums

marimbas

guitar

basse

nappes

piano

fingrsnp

53

melodie

Drums

marimbas

guitar

basse

nappes

piano

fingrsnp

56

melodie

Drums

marimbas

guitar

basse

strings

nappes

piano

fingrsnp

59

Drums

guitar

basse

strings

nappes

piano

fingersnp

62

Drums

guitar

basse

strings

nappes

piano

fingersnp

65

Drums

guitar

basse

strings

nappes

piano

fingersnp

68

Drums

guitar

basse

strings

nappes

piano

fingersnp

72

panflute  
melodie  
Drums  
guitar  
basse  
strings  
nappes  
piano  
fingersnp

75

panflute  
melodie  
Drums  
guitar  
basse  
nappes  
piano  
fingersnp

78

panflute

melodie

Drums

guitar

basse

nappes

piano

fingersnp

81

panflute

melodie

Drums

guitar

basse

nappes

piano

fingersnp

84

panflute

melodie

Drums

guitar

basse

nappes

piano

fingrnsnp

87

panflute

Alto Sax.

melodie

Drums

marimbas

guitar

basse

nappes

piano

fingersnp

90

panflute

Alto Sax.

melodie

Drums

marimbas

basse

nappes

piano

fingersnp

93

panflute

Alto Sax.

melodie

Drums

marimbas

basse

nappes

piano

fingrsnp

96

panflute

Alto Sax.

melodie

Drums

marimbas

basse

nappes

piano

fingersnp

99

panflute

Alto Sax.

melodie

Drums

marimbas

basse

strings

nappes

piano

fingersnp

102

Drums

marimbas

guitar

basse

strings

nappes

fingersnp

106

Drums

marimbas

guitar

basse

strings

nappes

piano

fingrsnp

109

Drums

marimbas

guitar

basse

strings

nappes

piano

fingrsnp

112

Drums

marimbas

guitar

basse

strings

nappes

piano

fingersnp

115

Drums

marimbas

guitar

basse

strings

nappes

piano

fingersnp

118

Drums

marimbas

guitar

basse

strings

nappes

piano

fingrsnp

121

Drums

marimbas

guitar

basse

strings

nappes

piano

fingrsnp

123

Drums

marimbas

guitar

basse

strings

nappes

piano

fingersnp

126

Drums

marimbas

guitar

basse

strings

nappes

piano

fingersnp

129  $\text{♩} = 103,000046$   $\text{♩} = 98,999939$   $\text{♩} = 91,999985$

Drums

marimbas

basse

strings

nappes

fingrsnp

panflute

# Fred - Nuit

♩ = 107,999916 **72**

75

78

81

84

87

90

93

96

99

V.S.

2

panflute

♪ = 103,000046 ♪ = 98,999939 ♫ = 91,999985

101

**28**

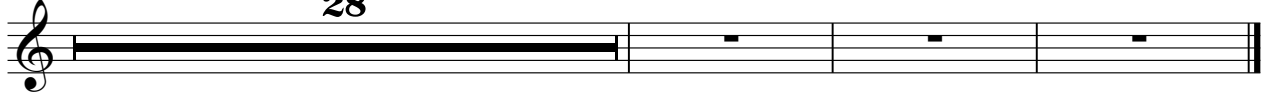

Alto Saxophone

Fred - Nuit

♩ = 107,999916

88

88

92

92

97

97

100

♩ = 103,000046 ♩ = 98,999939 ♩ = 91,999985

29

100

# Fred - Nuit

melodie

♩ = 107,999916

**13**

18

24

29

35

41

46

52

**15**

58

76

2

melodie

81

86

92

97

101

27

$\text{♩} = 103,000046$   $\text{♩} = 98,999939$   $\text{♩} = 91,999985$

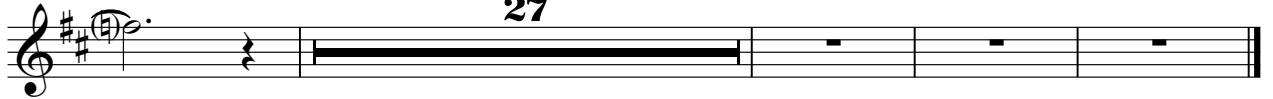

Drums

Fred - Nuit

♩ = 107,999916

V.S.

81

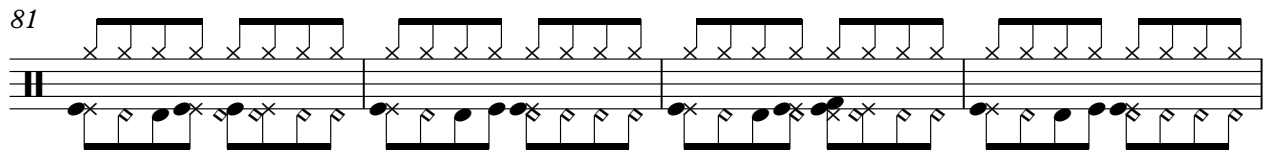

85

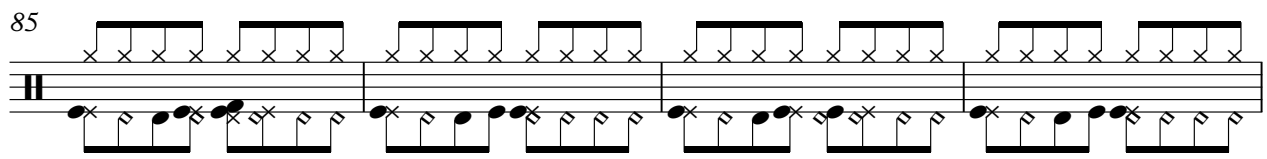

89

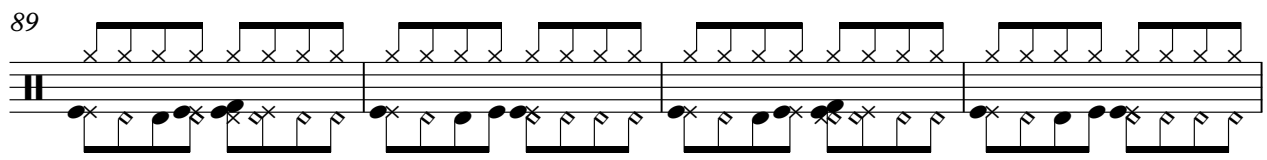

93

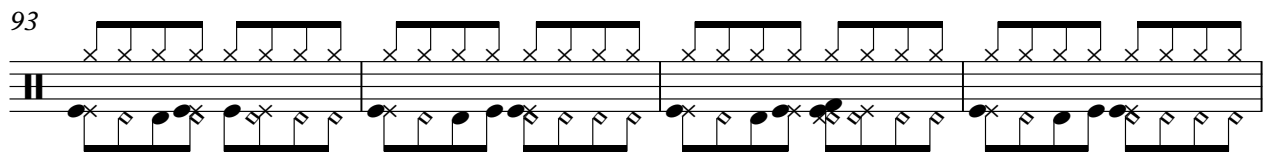

97

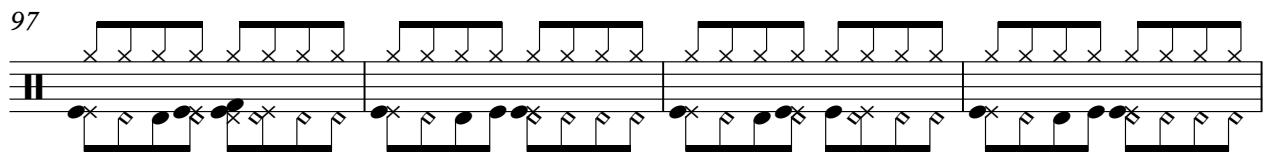

101

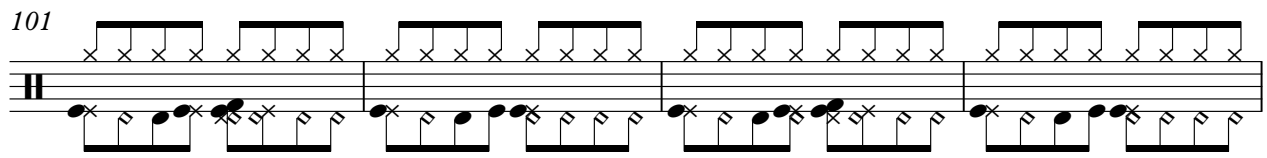

105

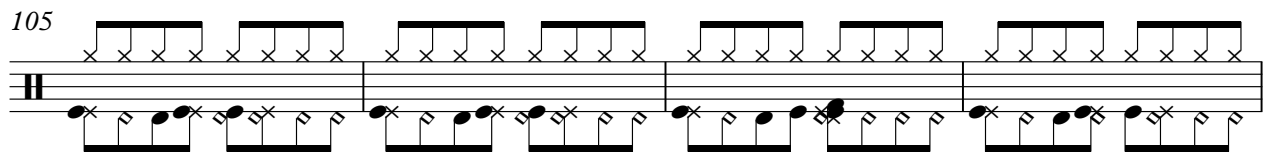

109

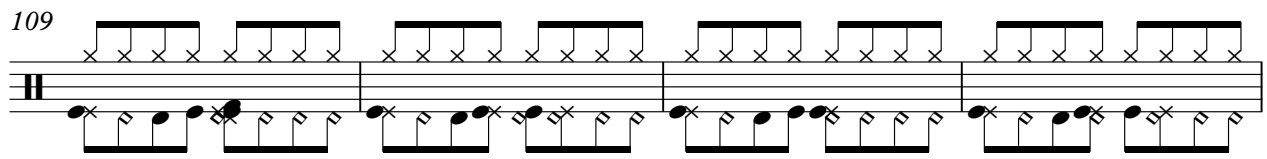

113

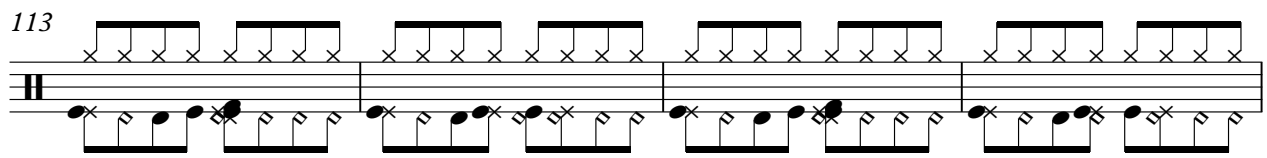

117

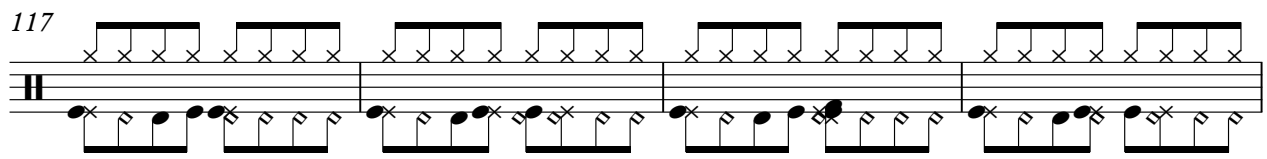

V.S.

Drums

121

125

128

$\text{♩} = 103,000046$        $\text{♩} = 98,999939$        $\text{♩} = 91,999985$

♩ = 107,999916

41

43

45

47

49

51

53

55

57

29

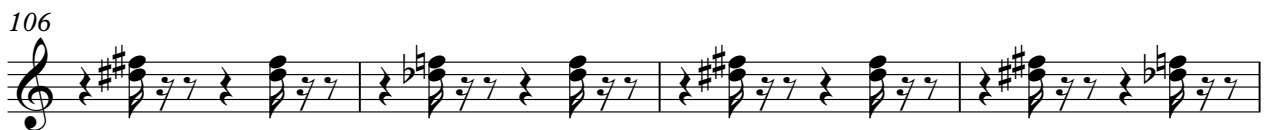

114

118

122

126

129 ♩ = 103,000046

♩ = 98,999939

♩ = 91,999985

guitar

# Fred - Nuit

♩ = 107,999916

9 3

16

22 3

30

35 3

39

44

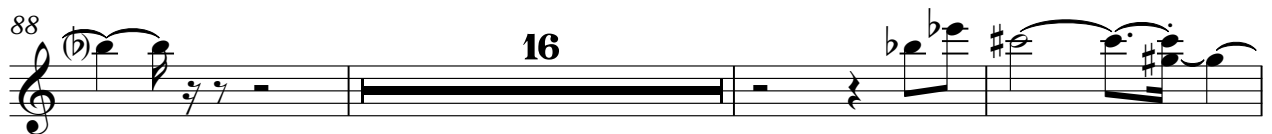

guitar

3

116

119

121

124

126

$\text{♩} = 103,000046$   $\text{♩} = 98,999939$   $\text{♩} = 91,999985$

# Fred - Nuit

basse

♩ = 107,999916

**13**

19

25

30

35

40

46

52

58

64

V.S.

70

76

81

86

91

97

102

108

112

116

121

126

129  $\text{♩} = 103,000046$

$\text{♩} = 98,999939$

$\text{♩} = 91,999985$

strings

# Fred - Nuit

♩ = 107,999916

**57**

57 58 59 60

61

61 62 63 64 65

66

66 67 68 69 70 71 72 73

74

**27**

74 75 76 77 78 79 80 81

107

107 108 109 110 111 112 113

114

114 115 116 117 118 119 120

121

121 122 123 124 125

126

♩ = 103,000046 ♩ = 98,999939 ♩ = 91,999985

126 127 128 129 130

# Fred - Nuit

nappes

♩ = 107,999916

7

14

22

30

38

47

56

65

74

V.S.

2

83 **pappes**

92

100 **2**

109

116

123

128 **= 103,000046** **= 98,999939** **= 91,999985**

piano

# Fred - Nuit

♩ = 107,999916

**13**

19

25

31

37

42

49

55

59

65

V.S.

70

76

83

89

96

101

5

110

114

118

122

piano

3

125

127

♩ = 103,000046 ♩ = 98,999939 ♩ = 91,999985

♩ = 107,999916

**3**

7

10

13

16

19

22

25

28

31

2

34

fingrap

37

40

43

46

49

52

55

58

61

64 fingersnp 3

67

70

73

76

79

82

85

88

91

V.S.

4  
94 fingersnp

97

100

103 2

108

111

114

117

120

123

126

5

128

$\text{♩} = 103,000046$   $\text{♩} = 98,999939$   $\text{♩} = 91,999985$