

0.0"
1.1,00
forry da mariquinha**Ismail**

♩ = 195,000198

Soprano Saxophone

Percussion

Electric Guitar

Electric Guitar

Electric Bass

Bandoneon

Bandoneon

Bandoneon

♩ = 195,000198

6

Perc.

E. Gtr.

E. Gtr.

E. Bass

Band.

Band.

12

Perc.

E. Gtr.

E. Gtr.

E. Bass

Band.

Band.

18

Sop. Sax.

Perc.

E. Gtr.

E. Gtr.

E. Bass

Band.

Band.

Band.

24

Sop. Sax.

Perc.

E. Gtr.

E. Gtr.

E. Bass

Band.

29

34

43

Sop. Sax.

Perc.

E. Gtr.

E. Gtr.

E. Bass

Band.

Band.

49

Sop. Sax.

Perc.

E. Gtr.

E. Gtr.

E. Bass

Band.

55

Sop. Sax.

Perc.

E. Gtr.

E. Gtr.

E. Bass

Band.

61

Sop. Sax.

Perc.

E. Gtr.

E. Gtr.

E. Bass

Band.

66

Sop. Sax.

Perc.

E. Gtr.

E. Gtr.

E. Bass

Band.

Band.

71

Sop. Sax.

Perc.

E. Gtr.

E. Gtr.

E. Bass

Band.

Band.

77

Sop. Sax.

Perc.

E. Gtr.

E. Gtr.

E. Bass

Band.

Band.

83

Perc.

E. Gtr.

E. Gtr.

E. Bass

Band.

Band.

Band.

89

Perc.

E. Gtr.

E. Gtr.

E. Bass

Band.

Band.

94

Perc.

E. Gtr.

E. Gtr.

E. Bass

Band.

Band.

99

Perc.

E. Gtr.

E. Gtr.

E. Bass

Band.

Band.

105

Sop. Sax.

Perc.

E. Gtr.

E. Gtr.

E. Bass

Band.

Band.

Band.

111

Sop. Sax.

Perc.

E. Gtr.

E. Gtr.

E. Bass

Band.

116

Sop. Sax.

Perc.

E. Gtr.

E. Gtr.

E. Bass

Band.

124

Sop. Sax.

Perc.

E. Gtr.

E. Gtr.

E. Bass

Band.

Band.

131

Sop. Sax.
Perc.
E. Gtr.
E. Gtr.
E. Bass
Band.

137

Sop. Sax.
Perc.
E. Gtr.
E. Gtr.
E. Bass
Band.

143

Sop. Sax.

Perc.

E. Gtr.

E. Gtr.

E. Bass

Band.

149

Sop. Sax.

Perc.

E. Gtr.

E. Gtr.

E. Bass

Band.

Band.

154

Sop. Sax.

Perc.

E. Gtr.

E. Gtr.

E. Bass

Band.

Band.

160

Sop. Sax.

Perc.

E. Gtr.

E. Gtr.

E. Bass

Band.

Band.

166

Sop. Sax.

Perc.

E. Gtr.

E. Gtr.

E. Bass

Band.

Band.

Band.

172

Perc.

E. Gtr.

E. Gtr.

E. Bass

Band.

Band.

177

Perc.

E. Gtr.

E. Gtr.

E. Bass

Band.

Band.

182

Perc.

E. Gtr.

E. Gtr.

E. Bass

Band.

Band.

188

Sop. Sax.

Perc.

E. Gtr.

E. Gtr.

E. Bass

Band.

Band.

Band.

194

Sop. Sax.

Perc.

E. Gtr.

E. Gtr.

E. Bass

Band.

199

Sop. Sax.

Perc.

E. Gtr.

E. Gtr.

E. Bass

Band.

206

Sop. Sax.

Perc.

E. Gtr.

E. Gtr.

E. Bass

Band.

Band.

214

Sop. Sax.

Perc.

E. Gtr.

E. Gtr.

E. Bass

Band.

220

Sop. Sax.

Perc.

E. Gtr.

E. Gtr.

E. Bass

Band.

226

Sop. Sax.

Perc.

E. Gtr.

E. Gtr.

E. Bass

Band.

232

Sop. Sax.

Perc.

E. Gtr.

E. Gtr.

E. Bass

Band.

237

Sop. Sax.

Perc.

E. Gtr.

E. Gtr.

E. Bass

Band.

Band.

243

Sop. Sax.

Perc.

E. Gtr.

E. Gtr.

E. Bass

Band.

249

Sop. Sax.

Perc.

E. Gtr.

E. Gtr.

E. Bass

Band.

Band.

Band.

255

Perc.

E. Gtr.

E. Gtr.

E. Bass

Band.

Band.

260

Perc.

E. Gtr.

E. Gtr.

E. Bass

Band.

Band.

265

Perc.

E. Gtr.

E. Gtr.

E. Bass

Band.

Band.

269

Soprano Saxophone

♩ = 195,000198

20

26

32

41

4

51

58

65

3

74

79

22

200

209

219

226

233

242

247

Percussion

♩ = 195,000198

9

17

26

35

46

54

62

70

78

V.S.

87

95

103

112

121

132

140

148

156

164

Percussion

173

181

190

198

207

3

217

225

233

241

249

V.S.

4

Percussion

258

266

Electric Guitar

♩ = 195,000198

8

15

23

30

38

48

55

62

69

V.S.

76

83

90

97

104

111

118

128

136

143

225

232

239

246

253

260

267

Electric Guitar

♩ = 195,000198

47

54

61

68

74

81

89

95

101

108

114

122

130

138

145

152

158

165

173

179

257

263

269

Electric Bass

♩ = 195,000198

11

21

31

42

51

60

69

79

89

V.S.

99

109

120

130

140

149

158

168

179

189

199

86

93

101

126

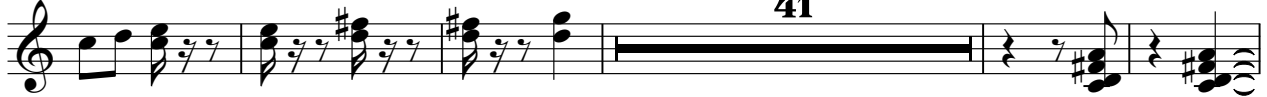

172

179

187

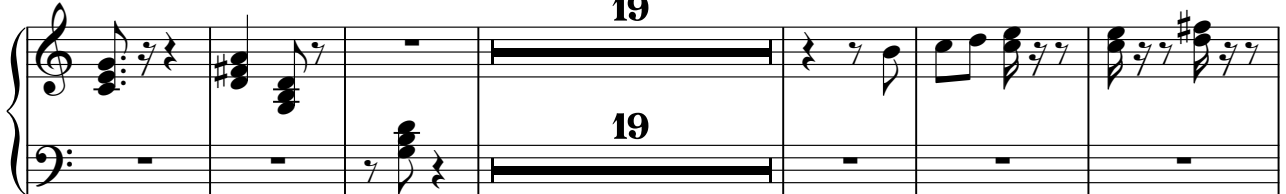

212 **41**

258

265

269

Bandoneon

♩ = 195,000198

22

28

34

5

47

55

62

68

74

3

2

81 21

108

114

121 5

134

142

148

155 3

163 21

191

198

205

218

226

232

239

247

Bandoneon

♩ = 195,000198

165

171

178

187

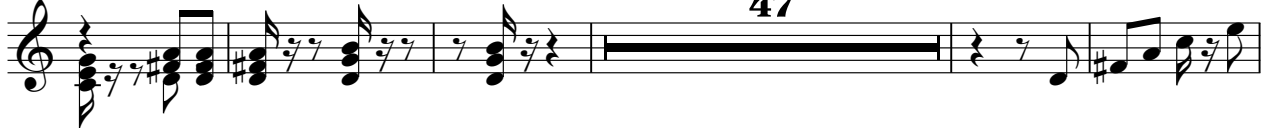

239

251

257

264

270

