

4

Perc.

E. Gtr.

E. Bass

A.

Pad 1

Vla.

Vla.

Solo

Solo

6

Perc.

E. Gtr.

E. Bass

A.

Pad 1

Vla.

Vla.

Solo

Solo

8

Perc. E. Gtr. E. Bass A. Pad 1 Vla. Vla. Solo Solo

This section of the score covers measures 8 and 9. It features a complex arrangement of instruments. The Percussion part has a rhythmic pattern of eighth notes with 'x' marks above them. The Electric Guitar (E. Gtr.) is mostly silent. The Electric Bass (E. Bass) plays a melodic line. The Alto Saxophone (A.) plays a melodic line. The Pad 1 part provides harmonic support. The Violins (Vla.) play a sustained chord. The Solo parts feature intricate melodic lines with many accidentals.

10

Perc. E. Gtr. E. Bass A. Vla. Vla. Solo

This section of the score covers measures 10 and 11. It features a complex arrangement of instruments. The Percussion part has a rhythmic pattern of eighth notes with 'x' marks above them. The Electric Guitar (E. Gtr.) is mostly silent. The Electric Bass (E. Bass) plays a melodic line. The Alto Saxophone (A.) plays a melodic line. The Violins (Vla.) play a sustained chord. The Solo part features intricate melodic lines with many accidentals.

13

Perc. E. Bass A. Pad 1 Solo

16

Perc. E. Gtr. E. Bass Pad 1 Vla. Solo

19

Perc. J. Gtr. E. Gtr. E. Bass A. Vla. Solo

21

Perc. J. Gtr. E. Bass A. Vla. Solo

23

25

27

Perc. E. Gtr. E. Bass Vla. Vla. Solo

29

Perc. E. Gtr. E. Bass Vla. Vla. Solo

32

Perc. E. Gtr. E. Bass Pad 1 Vla. Vla. Solo

34

Perc. E. Gtr. E. Bass Pad 1 Vla. Vla. Solo

37

Perc.

E. Gtr.

E. Bass

Vla.

Vla.

Solo

40

Fl.

Fl.

Perc.

E. Gtr.

E. Bass

Vla.

Vla.

Solo

42

Fl.  
Fl.  
Perc.  
E. Bass  
Vla.  
Vla.  
Solo

44

Fl.  
Fl.  
Perc.  
E. Gtr.  
E. Bass  
Vla.  
Vla.  
Solo

46

Perc. E. Gtr. E. Bass Pad 1 Vla. Vla. Solo

48

Perc. E. Gtr. E. Bass Pad 1 Vla. Vla. Solo

50

Perc. E. Gtr. E. Bass Vla. Vla. Solo

51

Fl. Fl. Perc. E. Bass A. Vla. Vla. Solo

53

Perc. E. Gtr. E. Bass A. Pad 1 Vla. Vla. Solo

55

Perc. E. Bass A. Pad 1 Vla. Vla. Solo

57

Fl.

Fl.

Perc.

E. Bass

Pad 1

Vla.

Vla.

Solo

59

Perc.

E. Gtr.

E. Bass

E. Bass

A.

Pad 1

Vla.

Vla.

Solo

62

Perc.

E. Gtr.

E. Bass

E. Bass

A.

Pad 1

Vla.

Vla.

Solo

64

Perc.

E. Gtr.

E. Bass

E. Bass

A.

Pad 1

Vla.

Vla.

Solo

66

68

70

Perc.

E. Gtr.

E. Bass

Pad 1

Vla.

Vla.

Solo

73

Perc.

E. Gtr.

E. Bass

Pad 1

Vla.

Vla.

Solo

75

Perc. E. Bass Vla. Vla. Solo

78

Perc. E. Gtr. E. Bass Vla. Vla. Solo

81

Fl. Fl. Perc. E. Bass Vla. Vla. Solo

83

Fl. Fl. Perc. E. Bass Vla. Vla. Solo

85

Perc. E. Gtr. E. Bass Vla. Vla. Solo

87

Perc. E. Bass Pad 1 Vla. Vla. Solo

89

Perc. E. Gtr. E. Bass Vla. Vla. Solo

90

Perc. E. Gtr. E. Bass Vla. Vla. Solo

91

Fl.

Fl.

Perc.

E. Bass

A.

Vla.

Vla.

Solo

93

Perc. E. Gtr. E. Bass A. Pad 1 Vla. Vla. Solo

95

Perc. E. Bass A. Pad 1 Vla. Vla. Solo

97

Fl. Fl. Perc. E. Bass Pad 1 Vla. Vla. Solo

99

Perc. E. Bass E. Bass Pad 1 Vla. Vla. Solo

102

Perc.

E. Bass

E. Bass

Pad 1

Vla.

Vla.

Solo

104

Perc.

E. Bass

E. Bass

Pad 1

Vla.

Vla.

Solo

106

Perc.

E. Bass

E. Bass

Pad 1

Vla.

Vla.

Solo

# Fred e Pedrito - Meu Veneno

## Percussion

♩ = 109,999908

5

9

13

18

23

27

31

35

39

Festival Paranaíba/1996 - Data de programação: 13/05/1996  
Festival Paranaíba/1996 - Data de programação: 13/05/1996

V.S.

Percussion

3

64

67

71

74

77

81

84

86

88

90

V.S.

Percussion

92

94

96

98

101

104

106

♩ = 109,999908  
**18**

**21**

**23**

**25** **83**

Festival Paranaíba/1996 - Data de programaço: 13/05/1996  
Festival Paranaíba/1996 - Data de programaço: 13/05/1996

Electric Guitar

Fred e Pedrito - Meu Veneno

♩ = 109,999908

4 3 7

18 7

29 8 8

35 3 4

47 2 2

53 5

62

66

72 3

78 4

Festival Paranaíba/1996 - Data de programaço: 13/05/1996  
Festival Paranaíba/1996 - Data de programaço: 13/05/1996

2

Electric Guitar

85

2

90

2 15

# Fred e Pedrito - Meu Veneno

Electric Bass

♩ = 109,999908

2

6

10

16

22

27

31

36

41

46

Festival Paranaíba/1996 - Data de programaço: 13/05/1996  
Festival Paranaíba/1996 - Data de programaço: 13/05/1996

V.S.

51

56

60

64

68

73

78

83

88

93

97

101

104

5-string Electric Bass

Fred e Pedrito - Meu Veneno

♩ = 109,999908

58

61

64

32

99

103

105

2

Festival Paranaíba/1996 - Data de programaço: 13/05/1996  
Festival Paranaíba/1996 - Data de programaço: 13/05/1996

Pad 1 (New Age)

Fred e Pedrito - Meu Veneno

♩ = 109,999908

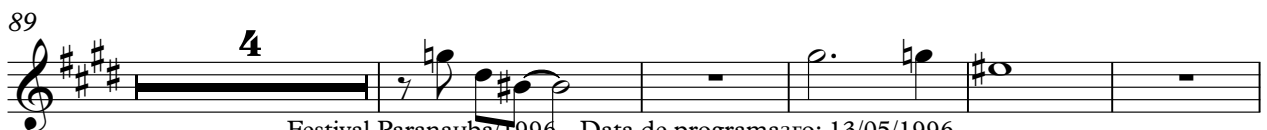
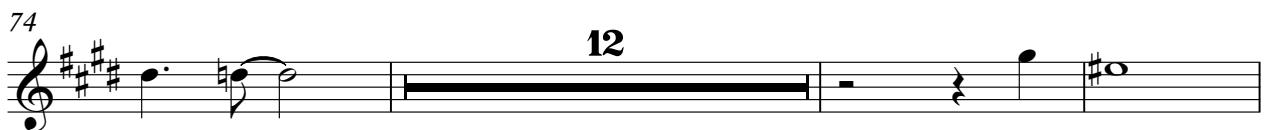
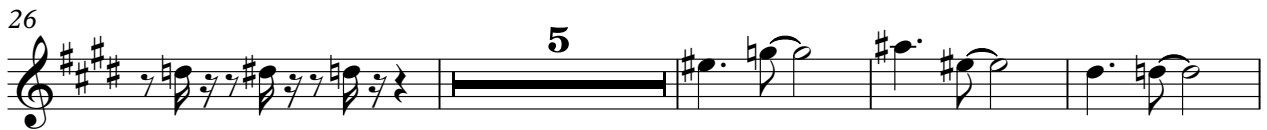

Festival Paranaíba/1996 - Data de programaço: 13/05/1996  
Festival Paranaíba/1996 - Data de programaço: 13/05/1996

2

Pad 1 (New Age)

98

103

105

Viola

Fred e Pedrito - Meu Veneno

$\text{♩} = 109,999908$   
2

9 14

26

32

37

42

49

53

61

66

Festival Paranaíba/1996 - Data de programaço: 13/05/1996  
Festival Paranaíba/1996 - Data de programaço: 13/05/1996

V.S.

2

71

Viola

76

82

89

93

101

106

Viola

Fred e Pedrito - Meu Veneno

♩ = 109,999908

2

9

14

26

33

38

44

50

54

62

67

Festival Paranaíba/1996 - Data de programaço: 13/05/1996  
Festival Paranaíba/1996 - Data de programaço: 13/05/1996

V.S.

2

Viola

74

81

87

91

98

105

Viola

Fred e Pedrito - Meu Veneno

♩ = 109,999908

**17**

**22**

**83**

Festival Paranaíba/1996 - Data de programaço: 13/05/1996  
Festival Paranaíba/1996 - Data de programaço: 13/05/1996

# Fred e Pedrito - Meu Veneno

Solo

$\text{♩} = 109,999908$

2

5

7

10

13

16

18

21

24

27

Festival Paranaíba/1996 - Data de programação: 31/05/1996  
Festival Paranaíba/1996 - Data de programação: 13/05/1996

V.S.

63

65

68

70

73

76

80

83

86

89

Solo

92

95

99

103

105

Solo

# Fred e Pedrito - Meu Veneno

$\text{♩} = 109,999908$

**2**

7

9

**99**

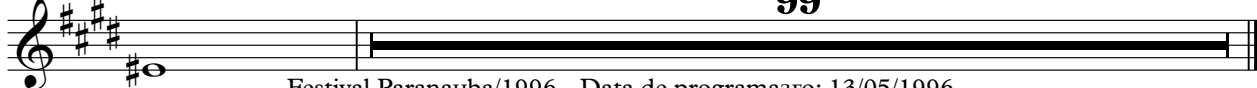

Festival Paranaíba/1996 - Data de programação: 13/05/1996  
Festival Paranaíba/1996 - Data de programação: 13/05/1996