

Ve Never Had Broken Heart

3.0"
2.1,00
Like we never had a broken heart by Trisha Yearwood

♩ = 78,999969

Percussion

Electric Bass

Electric Bass

Electric Bass

Tape Sampler Keyboard [Strings]

Tape Sampler Keyboard [Strings]

Pad 1 (New Age)

Sarangi

Solo

Solo

13 WE'VE MADE LOVE AND NOW IT'S BEFORE EYES NOW
39 DON'T BE A FRIEND OF THE ENEMY
51 ENEMY OF THE ENEMY IS A FRIEND OF THE ENEMY
45 LEAD
37 BRIDGE
6 3
LIKE WE NEVER HAD A BROKEN HEART

♩ = 78,999969

Perc.

Solo

Solo

Solo

Perc.

Pad 1
 3
 5 DON'T BE AFRAID TO HOLD ME

Solo

Solo

Solo

Perc.

Pad 1
 TIGHT,

Solo

Solo

Solo

8

Perc.

Pad 1

YOKNOW I WONT BREAK IN

Solo

Solo

9

Perc.

Pad 1

TWO

Solo

Solo

10

Perc.

Pad 1

9 WHAT WE'RE DO ING HERE TO

Solo

Solo

11

Perc.

Pad 1

NIGHT,

Solo

Solo

12

Perc.

Pad 1

SURE BEATS WHAT WE'RE GOING THROUGH

Solo

Solo

13

Perc.

Pad 1

Solo

Solo

14

Perc.

E. Bass

Pad 1

13 WE BOTH LOVED AND LOST BE FORE,

Sar.

Solo

Solo

15

Perc.

E. Bass

Pad 1

Sar.

Solo

Solo

16

Perc.

E. Bass

Pad 1

Sar.

Solo

Solo

YOKNOW THE SADNESS IT CANBRING

17

Perc.

E. Bass

Pad 1

Sar.

Solo

Solo

18

Perc.

E. Bass

Pad 1

17 T'NIGHT LET'S CLOSE THE DOOR,

Sar.

Solo

Solo

19

Perc.

E. Bass

Pad 1

Sar.

Solo

Solo

20

Perc.

E. Bass

Pad 1

Sar.

Solo

Solo

ANBOLD ON TO THINEAR EST,

21

Perc.

E. Bass

Pad 1

Sar.

Solo

Solo

THING

22

Perc.

E. Bass

Tape Smp. Str

Tape Smp. Str

Pad 1

21 LE'KEBIANINON,

FX 5

Sar.

Solo

Solo

24

Perc.

E. Bass

Tape Smp. Str

Tape Smp. Str

Pad 1

SO WE ³WON'T FALL A PART

FX 5

Sar.

Solo

Solo

25

Perc.

E. Bass

E. Bass

Tape Smp. Str

Tape Smp. Str

Pad 1

FX 5

Sar.

Solo

Solo

26

Perc.

E. Bass

E. Bass

Tape Smp. Str

Tape Smp. Str

Pad 1

FX 5

Sar.

Solo

Solo

LET'S MAKE LOVE TO

27

The musical score consists of the following parts:

- Perc.**: Percussion track with a rhythmic pattern of eighth notes and rests.
- E. Bass**: Two electric bass tracks. The upper track contains a melodic line, while the lower track contains a complex, multi-layered bass line with many notes.
- Tape Smp. Str**: Two tape sample tracks for strings, featuring sustained notes and melodic fragments.
- Pad 1**: A pad track with a melodic line. Lyrics are present below the staff: "NIGHT, LINE VERIAD ABRONCHART".
- FX 5**: An effects track with a sustained chord and a final note.
- Sar.**: A track with sparse, scattered notes.
- Solo**: Two solo tracks, likely for guitar, featuring intricate melodic and harmonic lines.

29

Perc.

E. Bass

E. Bass

Tape Smp. Str

Tape Smp. Str

Pad 1

29 DON'T BE AFRAID TO LOSE YOURSELF,

Sar.

Solo

Solo

Solo

31

The musical score consists of the following parts:

- Perc.**: Features a rhythmic pattern of eighth notes with 'x' marks above them, indicating a specific sound effect or technique.
- E. Bass**: Three staves. The top staff has a few notes, while the middle and bottom staves have long, sustained notes with a curved line above them, indicating a continuous sound.
- Solo**: Three staves. The top staff has a complex melodic line with many notes. The middle and bottom staves have simpler melodic lines with notes and rests.

32

Perc.

E. Bass

E. Bass

E. Bass

Tape Smp. Str

Pad 1

Solo

Solo

Solo

PREEND I'M SOME ONE THAT YOU

Detailed description of the musical score: The score is for page 16, starting at measure 32. It consists of nine staves. The top staff is Percussion, showing a drum pattern with 'x' marks above the notes. The next three staves are Electric Bass, with the first staff containing a simple bass line and the other two containing chordal accompaniment. The fifth staff is Tape Sample Strings, showing a sustained chord. The sixth staff is Pad 1, which carries the vocal line with the lyrics 'PREEND I'M SOME ONE THAT YOU'. The seventh staff is Solo, featuring a melodic line with a sharp sign above a note. The eighth staff is Solo, showing a complex, multi-measure chordal or arpeggiated figure. The ninth staff is Solo, featuring a long, sustained note followed by a rest.

33

Perc.

E. Bass

E. Bass

E. Bass

Tape Smp. Str

Pad 1

Solo

Solo

Solo

LOVED

34

Perc.

E. Bass

E. Bass

E. Bass

Tape Smp. Str

Pad 1

Solo

Solo

Solo

AND I WON'T HAVE TO TELL YOU LIES,

35

Perc.

E. Bass

E. Bass

E. Bass

Tape Smp. Str

Pad 1

Solo

Solo

Solo

36

Perc.

E. Bass

E. Bass

E. Bass

Tape Smp. Str

Pad 1

Solo

Solo

Solo

CAUSE IT'S NOT YOU I'M THINKING OF

37

Perc.

E. Bass

E. Bass

E. Bass

Tape Smp. Str

Tape Smp. Str

Pad 1

Solo

Solo

Solo

38

Perc.

E. Bass

E. Bass

E. Bass

Tape Smp. Str

Tape Smp. Str

Pad 1

37 LET'S KEEP HANG ING ON,

Solo

Solo

Solo

39

40

Perc.

E. Bass

E. Bass

Tape Smp. Str

Tape Smp. Str

Pad 1

FX 5

Solo

Solo

Solo

SO WE WON'T FALL A PART

41

The musical score consists of the following parts:

- Perc.**: A drum line with various rhythmic patterns, including eighth and sixteenth notes, and rests.
- E. Bass**: Three staves of electric bass. The top staff has a simple bass line. The middle staff features a long, sustained note with a tremolo effect. The bottom staff has a more complex bass line with triplets and rests.
- Tape Smp. Str**: Two staves of tape samples. The top staff has a few notes. The bottom staff has a long, sustained note with a tremolo effect.
- Solo**: Three staves of solo guitar. The top staff has a melodic line. The middle staff has a complex, fast-paced solo. The bottom staff has a few notes.

42

Perc.

E. Bass

E. Bass

E. Bass

Tape Smp. Str

Tape Smp. Str

Pad 1

LET'S MAKE LOVE TO NIGHT,

FX 5

Solo

Solo

Solo

43

The musical score consists of the following parts:

- Perc.**: Percussion part with rhythmic patterns and 'x' marks indicating specific sounds.
- E. Bass**: Three staves of electric bass, with the bottom staff including guitar tablature.
- Tape Smp. Str**: Two staves of sampled strings, featuring a triplet in the first measure.
- Pad 1**: A single staff of a pad instrument.
- FX 5**: A staff for a specific effect.
- Solo**: Three staves of solo instruments, likely guitar or piano.

Lyrics: LIK ~~NE~~ VEI HADA BIK ~~EN~~ ART

45

Perc.

E. Bass

E. Bass

Tape Smp. Str

Tape Smp. Str

Pad 1

Solo

Solo

Solo

46

The musical score consists of the following parts:

- Perc.**: A drum line with a series of rhythmic patterns, including eighth and sixteenth notes, and rests.
- E. Bass**: A bass line with a steady eighth-note pattern.
- E. Bass**: A second bass line, mostly silent, with a dynamic marking of *p* (piano) at the beginning.
- Tape Smp. Str**: A string part with a few notes and rests.
- Tape Smp. Str**: A second string part with a long, sustained note and some later activity.
- Pad 1**: A pad part with a few notes, including a measure labeled "45 LEAD".
- Solo**: Three staves of solo guitar or piano, featuring complex rhythmic patterns and melodic lines.

45 LEAD

3

47

Perc.

E. Bass

E. Bass

Tape Smp. Str

Tape Smp. Str

FX 5

Solo

Solo

Solo

48

The musical score consists of the following parts:

- Perc.**: A drum line with a series of 'x' marks indicating hits on a snare or similar drum, with some notes below the staff.
- Solo**: Three staves of guitar solo in treble clef. The top staff has a melodic line with a sharp sign. The middle staff has a complex, multi-measure solo with many notes and slurs. The bottom staff has a melodic line with a sharp sign.

49

Perc.

E. Bass

E. Bass

Tape Smp. Str

Tape Smp. Str

FX 5

Solo

Solo

Solo

- Perc.**: A drum track with a pattern of eighth notes and rests, some marked with 'x' for cymbals.
- Tape Smp. Str** (two staves): Two stereo channels of sampled strings, featuring long, sweeping phrases with a tremolo effect.
- FX 5**: A track with a long, sustained, bell-like sound effect.
- Solo** (three staves): Three guitar solo tracks. The top staff uses a complex notation with many beamed notes and ties. The middle staff features a melodic line with a long sustain. The bottom staff has a simpler melodic line with some ties.

50

The musical score consists of the following tracks:

- Perc.**: Features a drum pattern with 'x' marks above the notes, indicating cymbal or snare hits. The notes are on a single staff with a double bar line at the beginning.
- Tape Smp. Str**: Two staves. The top staff has a few notes at the beginning. The bottom staff contains a melodic line with eighth and quarter notes.
- Solo**: Three staves. The top staff has a melodic line with eighth and quarter notes. The middle staff has a complex, multi-measure rest with notes underneath. The bottom staff has a melodic line with eighth and quarter notes.

51

Perc.

E. Bass

E. Bass

Tape Smp. Str

Tape Smp. Str

FX 5

Solo

Solo

Solo

52

The musical score consists of the following parts:

- Perc.**: A drum line with a snare drum on the top staff and a kick drum on the bottom staff. It features a complex rhythmic pattern with various note values and rests.
- Tape Smp. Str**: Two staves of sampled string sounds. The top staff has a melodic line with a long note, and the bottom staff has a chordal accompaniment.
- FX 5**: A staff of effects, likely a reverb or delay, showing a long, sustained note with a tremolo effect.
- Solo**: Three staves of solo guitar parts. The top staff has a melodic line with a tremolo effect, the middle staff has a chordal accompaniment, and the bottom staff has a bass line.

53

Perc.

E. Bass

E. Bass

Tape Smp. Str

Tape Smp. Str

FX 5

Solo

Solo

Solo

54

The musical score consists of the following parts:

- Perc.**: Percussion part with a drum set icon and rhythmic notation.
- E. Bass**: Two electric bass staves. The top staff has a bass clef and notes. The bottom staff has a bass clef and a guitar chord diagram.
- Tape Smp. Str**: Two tape samples in treble clef.
- Pad 1**: Pad part in treble clef with notes and a 7/8 time signature.
- FX 5**: FX part in treble clef with notes.
- Solo**: Three solo parts in treble clef with complex rhythmic notation.

Lyrics: 53 TONIGHT WE'LL JUST PRE TEND,

55

Perc.

E. Bass

E. Bass

Tape Smp. Str

Tape Smp. Str

Pad 1

FX 5

Solo

Solo

- Perc.**: A drum line with a snare drum in the first measure, followed by a pattern of hi-hats and snare hits.
- Tape Smp. Str** (two staves): The upper staff has a treble clef, a 6/8 time signature, and notes on the 2nd and 4th lines. The lower staff is empty.
- Solo** (two staves): The upper staff has a treble clef and a 7/8 time signature, featuring a complex melodic line with many beamed notes. The lower staff has a treble clef and a 7/8 time signature, featuring a complex accompaniment with many beamed notes.

56

Perc.

E. Bass

E. Bass

Tape Smp. Str

Tape Smp. Str

Pad 1

WHEN IN LOVERIGHT FROMTHE

FX 5

Solo

Solo

57

The musical score consists of the following parts:

- Perc.**: A drum line with a snare drum and a kick drum. Above the staff are two groups of six 'x' marks, indicating a specific drum pattern.
- E. Bass**: Three staves of electric bass. The top staff has a few notes and rests. The middle staff has a few notes and rests. The bottom staff has a triplet of eighth notes.
- Tape Smp. Str**: Two staves of sampled strings. The top staff has a melodic line with a long sustain. The bottom staff has a sustained chord.
- Solo**: Two staves of guitar solo. The top staff has a melodic line with a long sustain. The bottom staff has a complex, multi-layered texture with many notes.

58

Perc.

E. Bass

E. Bass

E. Bass

Tape Smp. Str

Tape Smp. Str

Pad 1

FX 5

Solo

Solo

Solo

LET'S MAKE LOVE A GAIN,

59

Perc.

E. Bass

E. Bass

E. Bass

Tape Smp. Str

Tape Smp. Str

Pad 1

FX 5

Solo

Solo

Solo

60

Perc.

E. Bass

E. Bass

E. Bass

Tape Smp. Str

Tape Smp. Str

Pad 1

FX 5

Solo

Solo

Solo

LIKE WE NEV ER HAD A BRO KENHEART

3

61

Perc.

E. Bass

E. Bass

Tape Smp. Str

Tape Smp. Str

Pad 1

FX 5

Solo

Solo

Solo

62

Perc.

E. Bass

E. Bass

Tape Smp. Str

Tape Smp. Str

Pad 1

61 OH LET'S MAKE LOVE A GAIN,

FX 5

Solo

Solo

Solo

63

Perc.

E. Bass

E. Bass

Tape Smp. Str

Tape Smp. Str

Pad 1

FX 5

Solo

Solo

Solo

LIKSEVIADBRICEART

65

66

E. Bass

E. Bass

Tape Smp. Str

Tape Smp. Str

Pad 1

Solo

Solo

DON'T BE A FRAID TO CLOSE YOUR

3

67

E. Bass

E. Bass

Tape Smp. Str

Tape Smp. Str

Pad 1

Solo

Solo

EYES 67 END

Ve Never Had Broken Heart

Percussion

♩ = 78,999969

7

11

15

19

23

27

31

35

39

V.S.

Percussion

42

45

48

51

54

57

61

63

Ve Never Had Broken Heart

Electric Bass

♩ = 78,999969

13

19

24

30

36

41

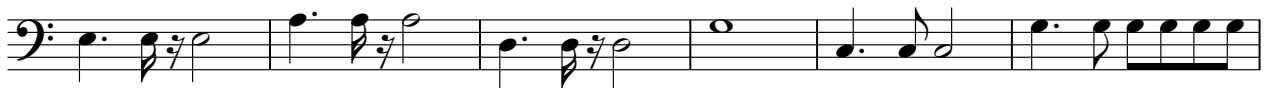

47

52

57

62

V.S.

2

Electric Bass

66

Ve Never Had Broken Heart

Electric Bass

♩ = 78,999969

29

35

41

48

53

59

63

Ve Never Had Broken Heart

Electric Bass

♩ = 78,999969

24

24

28

8

2

28

36

2

36

42

12

42

57

8

57

Ve Never Had Broken Heart
Tape Sampler Keyboard [Strings]

♩ = 78,999969

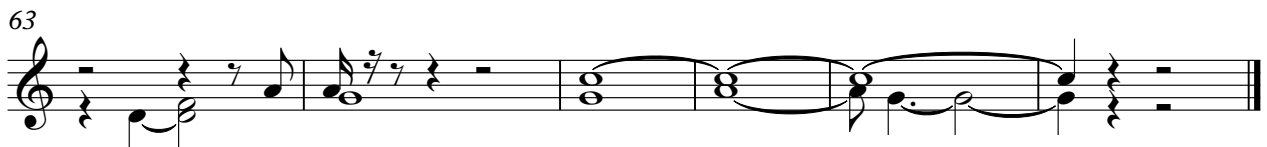
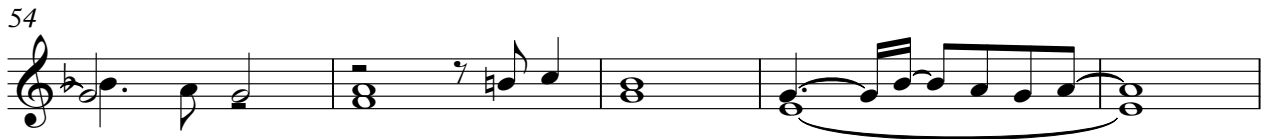

Ve Never Had Broken Heart

Tape Sampler Keyboard [Strings]

♩ = 78,999969 **22**

28

36

42

49

54

60

64

Ve Never Had Broken Heart

Pad 1 (New Age)

♩ = 78,999969

61 ~~THE HEART THAT NEVER BROKE NEVER HAD A BROKEN HEART, KING OF~~
70 ~~DON'T BE AFRAID TO CLOSE YOUR EYES, SEE BEHIND YOURSOME ONE THATS STARVED~~
83 ~~EMOTIONAL PAIN AND A FEELING OF LOSS, YOU'VE BEEN THROUGH ENOUGH~~

45 LEAD 6 3 3 3 5 DON'T BE AFRAID TO COME

7 TIGHT, YOU'VE HAD TWO 9 WHEREIN HERE O NIGHT,

37 LET'S GO ON, SOWE'LL PART
41 LET'S GO ON, LIKE WE'VE HAD A BROKEN HEART

V.S.

Pad 1 (New Age)

46

45 LEAD

53 TONCELLSPREND,

56

VEEN INLOMIGHFRONIE START

LET'SKOVEGAIN,

60

LIKE NEVER HAD A BROKEN HEART

61 OHEV'SKOVEGAIN,

64

LIKE WE NEV ER HAD A BRO KEN HEART

66

DON'TBE AFRAID TOLOSEUR EYES END

Ve Never Had Broken Heart

FX 5 (Brightness)

♩ = 78,999969

22

29

10

45

2

53

59

4

Ve Never Had Broken Heart

Sarangi

♩ = 78,999969

13

18

23

28

38

Ve Never Had Broken Heart

Solo

♩ = 78,999969

2

5

8

10

13

15

17

19

21

23

V.S.

V.S.

66

Ve Never Had Broken Heart

Solo

♩ = 78,999969

2

5

8

10

12

14

16

18

20

22

V.S.

24

26

29

32

34

36

38

40

42

45

47

49

51

54

57

59

62

65

67

Ve Never Had Broken Heart

Solo

♩ = 78,999969

3

8 21

33

38

44

48

52 3

59 3

63 3
