

# Fred Hersch - Millennium

♩ = 155,007111

Drums

Piano Com

Bass

Solo

6

Drums

Piano Com

Bass

Solo

9

Drums

Piano Com

Bass

Solo

Detailed description of measures 9-11: The drum part features a consistent snare and bass drum pattern. The piano accompaniment has a treble clef that is mostly empty, while the bass clef contains chords. The bass line consists of a few notes with slurs. The solo part is a melodic line with triplets and slurs.

12

Drums

Piano Com

Bass

Solo

Detailed description of measures 12-14: The drum part continues with the same snare and bass drum pattern. The piano accompaniment has a treble clef that is empty, and the bass clef contains chords. The bass line has notes with slurs. The solo part is a melodic line.

15

Drums

Piano Com

Bass

Solo

18

Drums

Piano Com

Bass

Solo

21

Drums

Piano Com

Bass

Solo

24

Drums

Piano Com

Bass

Solo

27

Drums

Piano Com

Bass

Solo

29

Drums

Piano Com

Bass

Solo

32

Drums

Piano Com

Bass

Solo

35

Drums

Piano Com

Bass

Solo

37

Drums

Piano Com

Bass

Solo

Detailed description of the musical score for measures 37-38: The Drums part consists of four measures of a complex, syncopated rhythm. The Piano Com part features a melodic line in the bass clef with various intervals and rests. The Bass part has a melodic line in the bass clef with a mix of eighth and quarter notes. The Solo part has a melodic line in the treble clef with a mix of eighth and quarter notes.

39

Drums

Piano Com

Bass

Solo

Detailed description of the musical score for measures 39-40: The Drums part consists of four measures of a complex, syncopated rhythm. The Piano Com part features a melodic line in the bass clef with various intervals and rests. The Bass part has a melodic line in the bass clef with a mix of eighth and quarter notes. The Solo part has a melodic line in the treble clef with a mix of eighth and quarter notes.

41

Drums

Piano Com

Bass

Solo

44

Drums

Piano Com

Bass

Solo

47

Drums

Piano Com

Bass

Solo

50

Drums

Piano Com

Bass

Solo

53

Drums

Piano Com

Bass

Solo

56

Drums

Piano Com

Bass

Solo

59

Drums

Piano Com

Bass

Solo

62

Drums

Piano Com

Bass

Solo

65

Drums

Piano Com

Bass

Solo

67

Drums

Piano Com

Bass

Solo

70

Drums

Piano Com

Bass

Solo

Detailed description of measures 70-72: The drum part features a consistent snare and hi-hat pattern. The piano accompaniment has a treble staff with rests and a bass staff with chords and eighth notes. The bass line consists of eighth notes. The solo part has a treble clef with eighth notes.

73

Drums

Piano Com

Bass

Solo

Detailed description of measures 73-75: The drum part continues with snare and hi-hat patterns. The piano accompaniment has a treble staff with rests and a bass staff with chords and eighth notes, including a triplet. The bass line consists of eighth notes. The solo part has a treble clef with eighth notes, including a triplet.

75

Drums

Piano Com

Bass

Solo

78

Drums

Piano Com

Bass

Solo

80

Drums

Piano Com

Bass

Solo

82

Drums

Piano Com

Bass

Solo

84

Drums

Piano Com

Bass

Solo

86

Drums

Piano Com

Bass

Solo

89

Drums

Piano Com

Bass

Solo

91

Drums

Piano Com

Bass

Solo

93

Drums

Piano Com

Bass

Solo

95

Drums

Piano Com

Bass

Solo

97

Drums

Piano Com

Bass

Solo

100

Drums

Piano Com

Bass

Solo

103

Drums

Piano Com

Bass

Solo

105

Drums

Piano Com

Bass

Solo

107

Drums

Piano Com

Bass

Solo

109

Drums

Piano Com

Bass

Solo

111

Drums

Piano Com

Bass

Solo

113

Drums

Piano Com

Bass

Solo

115

Drums

Piano Com

Bass

Solo

118

Drums

Piano Com

Bass

Solo

121

Drums

Piano Com

Bass

Solo

123

Drums

Piano Com

Bass

Solo

125

Drums

Piano Com

Bass

Solo

128

Drums

Piano Com

Bass

Solo

131

Drums

Piano Com

Bass

Solo

133

Drums

Piano Com

Bass

Solo

135

Drums

Piano Com

Bass

Solo

137

Drums

Piano Com

Bass

Solo

139

Drums

Piano Com

Bass

Solo

142

Drums

Piano Com

Bass

Solo

144

Drums

Piano Com

Bass

Solo

146

Drums

Piano Com

Bass

Solo

3

148

Drums

Piano Com

Bass

Solo

150

Drums

Piano Com

Bass

Solo

152

Drums

Piano Com

Bass

Solo

155

Drums

Piano Com

Bass

Solo

157

Drums

Piano Com

Bass

Solo

159

Drums

Piano Com

Bass

Solo

162

Drums

Piano Com

Bass

Solo

164

Drums

Piano Com

Bass

Solo

166

Drums

Piano Com

Bass

Solo

168

Drums

Piano Com

Bass

Solo

171

Drums

Piano Com

Bass

Solo

174

Drums

Piano Com

Bass

Solo

176

Drums

Piano Com

Bass

Solo

178

Drums

Piano Com

Bass

Solo

180

Drums

Piano Com

Bass

Solo

182

Drums

Piano Com

Bass

Solo

184

Drums

Piano Com

Bass

Solo

186

Drums

Piano Com

Bass

Solo

188

Drums

Piano Com

Bass

Solo

190

Drums

Piano Com

Bass

Solo

192

Drums

Piano Com

Bass

Solo

194

Drums

Piano Com

Bass

Solo

196

Drums

Piano Com

Bass

Solo

199

Drums

Piano Com

Bass

Solo

201

Drums

Piano Com

Bass

Solo

204

Drums

Piano Com

Bass

Solo

207

Drums

Piano Com

Bass

Solo

210

Drums

Piano Com

Bass

Solo

3

212

Drums

Piano Com

Bass

Solo

214

Drums

Piano Com

Bass

Solo

216

Drums

Piano Com

Bass

Solo

218

Drums

Piano Com

Bass

Solo

220

Drums

Piano Com

Bass

Solo

222

Drums

Piano Com

Bass

Solo

224

Drums

Piano Com

Bass

Solo

227

Drums

Piano Com

Bass

Solo

229

Drums

Piano Com

Bass

Solo

232

Drums

Piano Com

Bass

Solo

234

Drums

Piano Com

Bass

Solo

236

Drums

Piano Com

Bass

Solo

238

Drums

Piano Com

Bass

Solo

241

Drums

Piano Com

Bass

Solo

244

Drums

Piano Com

Bass

Solo

246

Drums

Piano Com

Bass

Solo

248

Drums

Piano Com

Bass

Solo

250

Drums

Piano Com

Bass

Solo

252

Drums

Piano Com

Bass

Solo

254

Drums

Piano Com

Bass

Solo

256

Drums

Piano Com

Bass

Solo

259

Drums

Piano Com

Bass

Solo

261

Drums

Piano Com

Bass

Solo

263

Drums

Piano Com

Bass

Solo

265

Drums

Piano Com

Bass

Solo

268

Drums

Piano Com

Bass

Solo

270

Drums

Piano Com

Bass

Solo

272

Drums

Piano Com

Bass

Solo

274

Drums

Piano Com

Bass

Solo

276

Drums

Piano Com

Bass

Solo

278

Drums

Piano Com

Bass

Solo

3

6

6

280

Drums

Piano Com

Bass

Solo

282

Drums

Piano Com

Bass

Solo

284

Drums

Piano Com

Bass

Solo

287

Drums

Piano Com

Bass

Solo

290

Drums

Piano Com

Bass

Solo

293

Drums

Piano Com

Bass

Solo

295

Drums

Piano Com

Bass

Solo

298

Drums

Piano Com

Bass

Solo

300

Drums

Piano Com

Bass

Solo

302

Drums

Piano Com

Bass

Solo

304

Drums

Piano Com

Bass

Solo

306

Drums

Piano Com

Bass

Solo

309

Drums

Piano Com

Bass

Solo

312

Drums

Piano Com

Bass

Solo

315

Drums

Piano Com

Bass

Solo

317

Drums

Piano Com

Bass

Solo

319

Drums

Piano Com

Bass

Solo

321

Drums

Piano Com

Bass

Solo

323

Drums

Piano Com

Bass

Solo

326

Drums

Piano Com

Bass

Solo

329

Drums

Piano Com

Bass

Solo

332

Drums

Piano Com

Bass

Solo

335

Drums

Piano Com

Bass

Solo

337

Drums

Piano Com

Bass

Solo

340

Drums

Piano Com

Bass

Solo

342

Piano Com

Bass

# Fred Hersch - Millennium

## Drums

♩ = 155,007111

**3**

7

11

15

19

23

27

31

35

38

V.S.

Drums

41

44

48

52

56

60

63

66

69

72

Drums

75

78

81

84

87

90

93

96

99

102

V.S.

105

108

111

114

117

120

123

127

130

133

136

139

142

145

148

151

154

157

160

163

V.S.

166

169

173

176

179

182

185

188

191

194

197

200

203

206

209

212

215

218

221

224

V.S.

227

230

233

236

239

242

245

248

251

254

257

260

263

266

269

272

275

278

281

284

V.S.

288

292

296

300

304

308

312

316

319

322

326

330

334

338

340

♩ = 155,007111

10

15

20

26

30

35

39

44

49

53

58

62

67

71

75

79

83

V.S.

87

91

95

101

106

110

114

118

122

126

131

135

V.S.

139

143

147

151

156

161

165

169

173

177

181

186

189

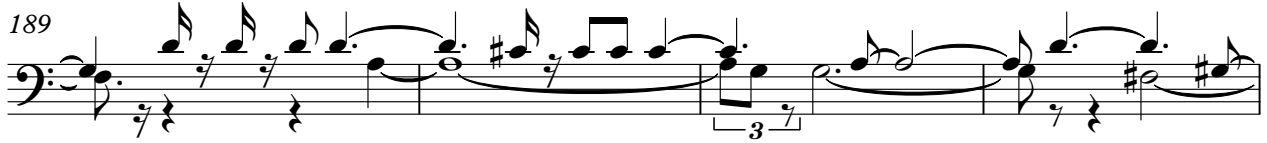

193

197

201

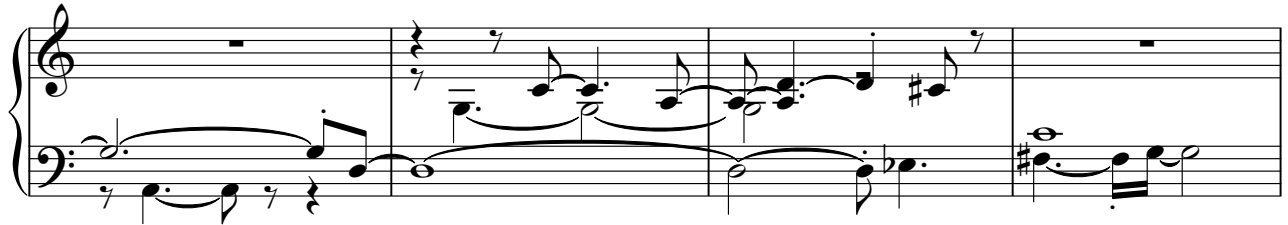

205

210

214

218

222

227

231

235

V.S.

240

244

249

253

257

261

266

270

274

278

282

286

292

V.S.

298

302

306

310

315

319

322

327

333

337

340

# Fred Hersch - Millennium

Bass

♩ = 155,007111

3

8

14

19

24

29

34

39

44

49

V.S.

54

59

64

68

73

77

81

86

91

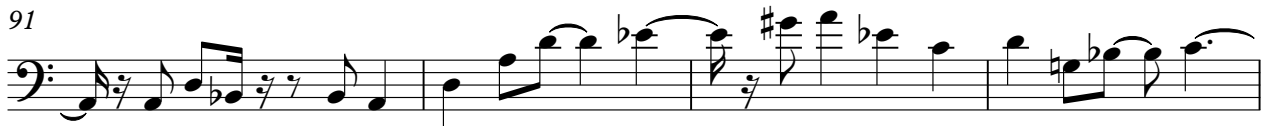

95

99 Bass 3

104

108

113

117

121

126

131

135

139

V.S.

144

149

154

159

164

169

174

178

182

186

190

194

199

204

208

212

216

220

225

230

234

238

242

246

250

255

260

264

269

273

Bass

278

283

288

293

299

304

309

313

317

321

V.S.

325

331

337

340

# Fred Hersch - Millennium

Solo

♩ = 155,007111

3

8

12

16

20

24

28

33

37

42

V.S.

88

92

96

100

104

108

112

116

120

124

128

132

136

140

144

148

152

156

160

163

167

171

175

179

183

188

192

195

199

203

V.S.

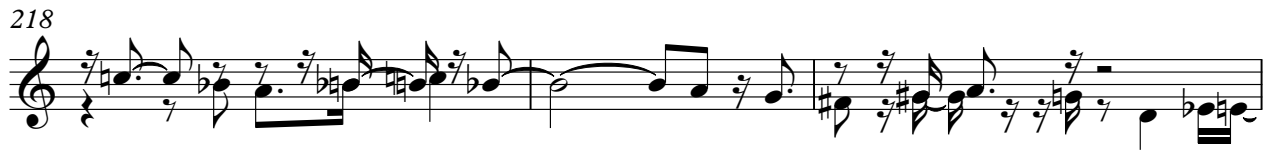

246

250

254

259

262

266

270

274

278

282

V.S.

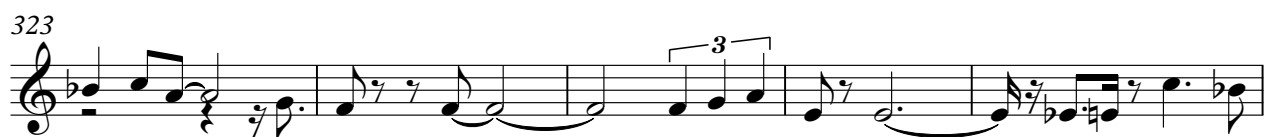

328

332

336

339

