

Freddie & The Dreamers - I'm Tellin' You Now

♩ = 120,000000

♩ = 120,000000

10

SNARE DRUM

BASS DRUM

CLOSED H.H

RIDE CYMB

CLEAN GTR

NYLON GTR

ACOU BASS

E.PIANO I

14

SNARE DRUM

BASS DRUM

CLOSED H.H

CRASH CYMB

RIDE CYMB

CLEAN GTR

NYLON GTR

ACOU BASS

E.PIANO I

18

22

26

SNARE DRUM
BASS DRUM
CLOSED H.H.
CRASH CYMB
RIDE CYMB
OPEN HIHAT
CLEAN GTR
NYLON GTR
ACOU BASS
E.PIANO I

30

SNARE DRUM
BASS DRUM
CLOSED H.H.
CRASH CYMB
RIDE CYMB
CLEAN GTR
NYLON GTR
ACOU BASS
E.PIANO I

34

SNARE DRUM
BASS DRUM
CLOSED H.H.
RIDE CYMB
CLEAN GTR
NYLON GTR
ACOU BASS
E.PIANO I

38

SNARE DRUM
BASS DRUM
CLOSED H.H.
CRASH CYMB
OPEN HIHAT
CLEAN GTR
NYLON GTR
ACOU BASS
E.PIANO I

42

SNARE DRUM

BASS DRUM

CLOSED H.H

OPEN HIHAT

CLEAN GTR

NYLON GTR

ACOU BASS

E.PIANO I

47

SNARE DRUM

BASS DRUM

CLOSED H.H

CRASH CYMB

RIDE CYMB

CLEAN GTR

NYLON GTR

ACOU BASS

E.PIANO I

52

SNARE DRUM
BASS DRUM
CLOSED H.H
CRASH CYMB
RIDE CYMB
CLEAN GTR
NYLON GTR
ACOU BASS
E.PIANO I

56

SNARE DRUM
BASS DRUM
CLOSED H.H
CRASH CYMB
RIDE CYMB
OPEN HIHAT
CLEAN GTR
NYLON GTR
ACOU BASS
E.PIANO I

61

SNARE DRUM
BASS DRUM
CLOSED H.H
CRASH CYMB
RIDE CYMB
CLEAN GTR
NYLON GTR
ACOU BASS
E.PIANO I

64

SNARE DRUM
BASS DRUM
CLOSED H.H
RIDE CYMB
CLEAN GTR
NYLON GTR
ACOU BASS
E.PIANO I

68

SNARE DRUM

BASS DRUM

CLOSED H.H

RIDE CYMB

OPEN HIHAT

CLEAN GTR

NYLON GTR

ACOU BASS

E.PIANO 1

72

SNARE DRUM

BASS DRUM

CLOSED H.H

CRASH CYMB

RIDE CYMB

OPEN HIHAT

CLEAN GTR

NYLON GTR

ACOU BASS

E.PIANO 1

75

BASS DRUM

CLOSED H.H

CRASH CYMB

RIDE CYMB

OPEN HIHAT

CLEAN GTR

NYLON GTR

ACOU BASS

E.PIANO 1

SNARE DRUM

Freddie & The Dreamers - I`m Tellin` You Now

♩ = 120,000000

6

10

15

20

25

30

35

40

45

V.S.

SNARE DRUM

50

55

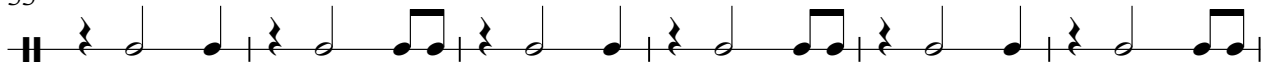

61

66

71

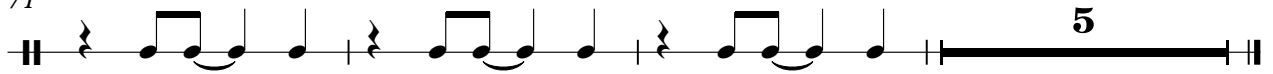

BASS DRUM

Freddie & The Dreamers - I`m Tellin` You Now

♩ = 120,000000

7

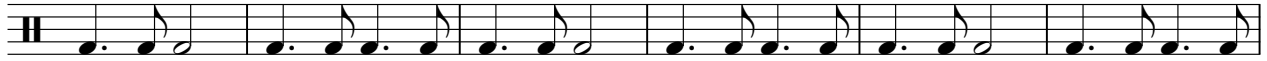

13

18

23

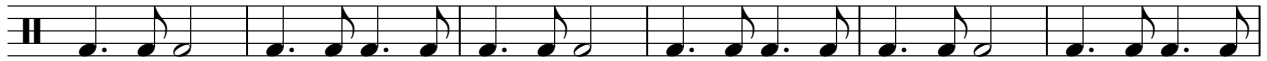

29

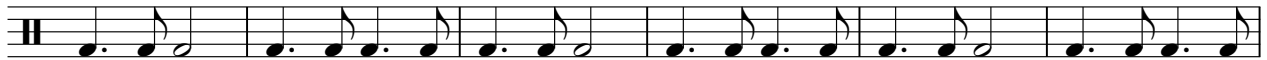

35

40

46

52

V.S.

2

BASS DRUM

57

62

67

72

CLOSED H.H

Freddie & The Dreamers - I`m Tellin` You Now

♩ = 120,000000

6

10

14

18

22

26

30

34

36

2

CLOSED H.H

39

44

48

52

56

60

64

68

72

CRASH CYMB

Freddie & The Dreamers - I`m Tellin` You Now

♩ = 120,000000

2 3 7

16 7

30 7 7

48 7

62 10 2

RIDE CYMB

Freddie & The Dreamers - I`m Tellin` You Now

♩ = 120,000000

2

4/4

6

10

14

18

22

27

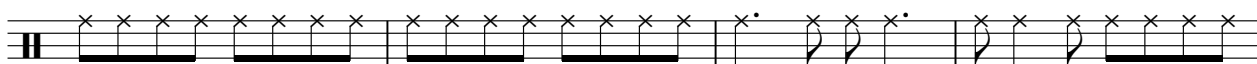

31

35

9

2

RIDE CYMB

47

51

55

60

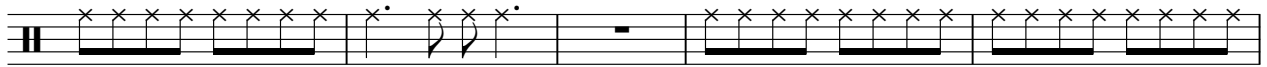

65

69

73

OPEN HIHAT

Freddie & The Dreamers - I`m Tellin` You Now

♩ = 120,000000

24 12

40

46 10 10

69

73 2 2

Freddie & The Dreamers - I'm Tellin` You Now

CLEAN GTR

♩ = 120,000000

2

8

12

16

20

24

28

33

37

41

V.S.

45

50

54

59

62

65

69

73

NYLON GTR

Freddie & The Dreamers - I'm Tellin` You Now

♩ = 120,000000

2

7

12

16

21

25

30

34

38

42

V.S.

46

50

55

59

62

65

69

73

ACOU BASS

Freddie & The Dreamers - I`m Tellin` You Now

♩ = 120,000000

2

8

14

19

25

31

37

42

48

54

V.S.

2

ACOU BASS

60

65

71

75

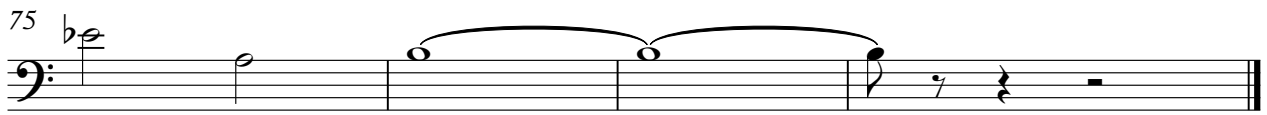

♩ = 120,000000

7

12

16

21

27

33

38

42

47

52

57

62

66

70

74
