

Freddie Cannon - Pallissades Park

♩ = 168,001343

Musical score for Freddie Cannon's "Pallissades Park". The score is arranged for a band and includes the following instruments: TENOR SAX, SNARE DRUM, BASS DRUM, CLOSED H.H. (Closed Hi-Hat), OPEN HIHAT (Open Hi-Hat), LOW TOM, CRASH CYMB (Crash Cymbal), RIDE CYMB (Ride Cymbal), MID TOM, NYLON GTR (Nylon Guitar), ACOU BASS (Acoustic Bass), and ORGAN 3. The tempo is marked as ♩ = 168,001343. The score is written in 4/4 time and consists of 16 measures. The Tenor Sax part features a melodic line with eighth and sixteenth notes. The drum kit provides a steady backbeat with snare and bass drum, and a consistent hi-hat pattern. The Nylon Guitar and Acoustic Bass provide harmonic support with chords and a walking bass line. The Organ 3 part plays a series of chords in the right hand.

6

TENOR SAX
SNARE DRUM
BASS DRUM
CLOSED H.H
OPEN HIHAT
CRASH CYMB
RIDE CYMB
NYLON GTR
ACOU BASS
ORGAN 3

10

TENOR SAX
SNARE DRUM
BASS DRUM
CLOSED H.H
OPEN HIHAT
RIDE CYMB
NYLON GTR
ACOU BASS
ORGAN 3

14

17

21

24

27

TENOR SAX
SNARE DRUM
BASS DRUM
CLOSED H.H
OPEN HIHAT
RIDE CYMB
NYLON GTR
ACOU BASS
ORGAN 3

30

TENOR SAX
SNARE DRUM
BASS DRUM
CLOSED H.H
OPEN HIHAT
CRASH CYMB
RIDE CYMB
NYLON GTR
ACOU BASS
ORGAN 3

33

36

39

TENOR SAX
SNARE DRUM
BASS DRUM
CLOSED H.H
OPEN HIHAT
RIDE CYMB
NYLON GTR
ACOU BASS
ORGAN 3

42

TENOR SAX
SNARE DRUM
BASS DRUM
CLOSED H.H
OPEN HIHAT
CRASH CYMB
RIDE CYMB
NYLON GTR
ACOU BASS
ORGAN 3

46

SNARE DRUM
BASS DRUM
CLOSED H.H.
OPEN HIHAT
CRASH CYMB
RIDE CYMB
NYLON GTR
ACOU BASS
ORGAN 3

50

SNARE DRUM
BASS DRUM
CLOSED H.H.
OPEN HIHAT
CRASH CYMB
RIDE CYMB
NYLON GTR
ACOU BASS
ORGAN 3

54

SNARE DRUM
BASS DRUM
CLOSED H.H
OPEN HIHAT
RIDE CYMB
NYLON GTR
ACOU BASS
ORGAN 3

58

TENOR SAX
SNARE DRUM
BASS DRUM
CLOSED H.H
OPEN HIHAT
LOW TOM
CRASH CYMB
RIDE CYMB
MID TOM
NYLON GTR
ACOU BASS
ORGAN 3

62

65

68

TENOR SAX

SNARE DRUM

BASS DRUM

CLOSED H.H

OPEN HIHAT

RIDE CYMB

NYLON GTR

ACOU BASS

ORGAN 3

71

TENOR SAX

SNARE DRUM

BASS DRUM

CLOSED H.H

OPEN HIHAT

CRASH CYMB

RIDE CYMB

NYLON GTR

ACOU BASS

ORGAN 3

75

78

81

TENOR SAX
SNARE DRUM
BASS DRUM
CLOSED H.H
OPEN HIHAT
CRASH CYMB
RIDE CYMB
NYLON GTR
ACOU BASS
ORGAN 3

84

TENOR SAX
SNARE DRUM
BASS DRUM
CLOSED H.H
OPEN HIHAT
LOW TOM
RIDE CYMB
NYLON GTR
ACOU BASS
ORGAN 3

TENOR SAX

Freddie Cannon - Pallissades Park

♩ = 168,001343

2

40

44

61

65

69

73

76

79

82

84

SNARE DRUM

Freddie Cannon - Pallissades Park

♩ = 168,001343

7

13

19

25

31

37

43

49

55

V.S.

BASS DRUM

Freddie Cannon - Pallissades Park

♩ = 168,001343

2

7

12

17

22

27

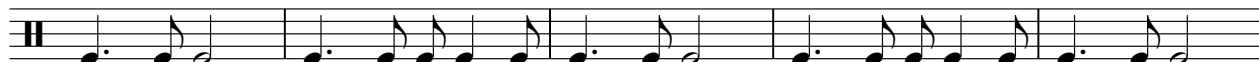

32

37

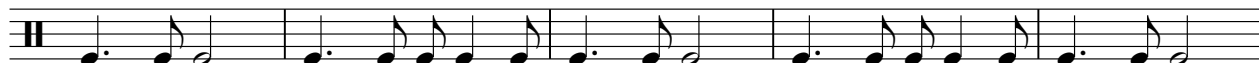

42

48

V.S.

2

BASS DRUM

53

58

63

68

74

79

83

CLOSED H.H

Freddie Cannon - Pallissades Park

♩ = 168,001343

2

4/4

6

10

14

18

22

26

30

34

38

V.S.

2

CLOSED H.H

42

46

50

54

58

62

66

70

74

78

CLOSED H.H

3

82

OPEN HIHAT

Freddie Cannon - Pallissades Park

♩ = 168,001343

3

10

17

24

31

38

46

53

60

66

2

OPEN HIHAT

74

80

LOW TOM

Freddie Cannon - Pallissades Park

♩ = 168,001343

19

23 35 21

80 4 2

CRASH CYMB

Freddie Cannon - Pallissades Park

♩ = 168,001343

2 3 15

4/4

24 7 13 3

4/4

50 7 13

4/4

73 3 3 6

4/4

RIDE CYMB

Freddie Cannon - Pallissades Park

♩ = 168,001343

2

8

14

20

26

32

38

41

2

RIDE CYMB

45

51

57

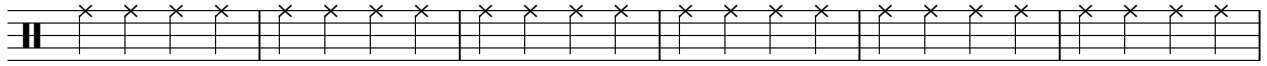

63

69

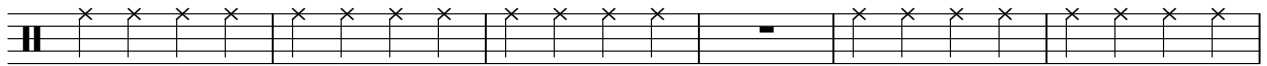

75

81

MID TOM

Freddie Cannon - Pallissades Park

♩ = 168,001343

NYLON GTR

Freddie Cannon - Pallissades Park

♩ = 168,001343

2

6

9

12

15

18

21

24

27

30

V.S.

33

36

39

42

45

48

51

54

58

61

64

67

70

73

76

78

81

84

Freddie Cannon - Pallissades Park

ACOU BASS

♩ = 168,001343

V.S.

52

57

62

67

72

77

82

85

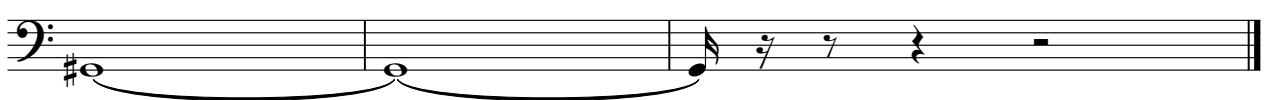

Freddie Cannon - Pallissades Park

ORGAN 3

♩ = 168,001343

2

6

9

12

15

18

21

24

27

30

V.S.

33

36

39

42

45

49

53

56

59

62

