

# Freddie Mercury - Living On My Own 2

♩ = 126,000130

DRUMS: 4/4 time signature, six measures of rests.

#SYNBASS 3: 4/4 time signature, six measures of rests.

#SYNBASS 3: 4/4 time signature, six measures of rests. Chord symbols: E, B, G, D, A, B, E, A.

CHOIR AAHS: 4/4 time signature, six measures of rests.

SYN BASS 1: 4/4 time signature, six measures of rests.

REVERSCYMB: 4/4 time signature, six measures of rests.

SYNBASS 3: 4/4 time signature, six measures of rests.

MELODY: 4/4 time signature, six measures of rests.

SYN STR 2: 4/4 time signature, six measures of rests. In the final three measures, there are three groups of three notes each, each group connected by a slur.

♩ = 126,000130

SYN STR 2: 4/4 time signature, six measures of rests. In the final three measures, there are three groups of three notes each, each group connected by a slur.

MELODY: 4/4 time signature, six measures of rests.

SYN STR 2: 4/4 time signature, six measures of rests. In the final three measures, there are three groups of three notes each, each group connected by a slur.

MELODY: 4/4 time signature, six measures of rests. In the final three measures, there are three groups of three notes each, each group connected by a slur.

10

SYN STR 2

MELODY

14

DRUMS

#SYNBASS 3

SYN STR 2

MELODY

16

DRUMS

#SYNBASS 3

SYN BASS 1

SYN STR 2

18

DRUMS

#SYNBASS 3

SYN BASS 1

REVERSCYMB

SYN STR 2

19

DRUMS

#SYNBASS 3

#SYNBASS 3

SYN BASS 1

SYN STR 2

20

DRUMS

#SYNBASS 3

#SYNBASS 3

SYN BASS 1

SYN STR 2

21

DRUMS

#SYNBASS 3

#SYNBASS 3

SYN BASS 1

SYN STR 2

22

DRUMS

#SYNBASS 3

#SYNBASS 3

SYN BASS 1

SYN STR 2

23

DRUMS

#SYNBASS 3

#SYNBASS 3

SYN BASS 1

SYN STR 2

24

DRUMS

#SYNBASS 3

#SYNBASS 3

SYN BASS 1

SYN STR 2

25

DRUMS

#SYNBASS 3

#SYNBASS 3

SYN BASS 1

SYN STR 2

26

DRUMS

#SYNBASS 3

#SYNBASS 3

SYN BASS 1

SYN STR 2

27

DRUMS

#SYNBASS 3

#SYNBASS 3

SYN BASS 1

SYN STR 2

28

DRUMS

#SYNBASS 3

SYN BASS 1

REVERSCYMB

SYN STR 2

29

DRUMS

#SYNBASS 3

SYN STR 2

MELODY

30

DRUMS

#SYNBASS 3

SYN BASS 1

SYN STR 2

MELODY

31

DRUMS

#SYNBASS 3

SYN STR 2

MELODY

32

DRUMS

#SYNBASS 3

SYN BASS 1

SYN STR 2

MELODY

33

DRUMS

#SYNBASS 3

SYN STR 2

MELODY

34

DRUMS

#SYNBASS 3

SYN BASS 1

SYN STR 2

MELODY

35

DRUMS

#SYNBASS 3

SYN STR 2

MELODY

36

DRUMS

#SYNBASS 3

SYN BASS 1

SYN STR 2

MELODY

37

DRUMS

#SYNBASS 3

SYN STR 2

MELODY

38

DRUMS

#SYNBASS 3

SYN BASS 1

SYN STR 2

MELODY

39

DRUMS

#SYNBASS 3

SYN STR 2

MELODY

40

DRUMS

#SYNBASS 3

SYN BASS 1

SYN STR 2

MELODY

41

DRUMS

#SYNBASS 3

SYN STR 2

MELODY

42

DRUMS

#SYNBASS 3

SYN BASS 1

SYN STR 2

MELODY

43

DRUMS

#SYNBASS 3

SYN STR 2

MELODY

44

DRUMS

#SYNBASS 3

SYN BASS 1

SYN STR 2

MELODY

45

DRUMS

#SYNBASS 3

SYN STR 2

MELODY

46

DRUMS

#SYNBASS 3

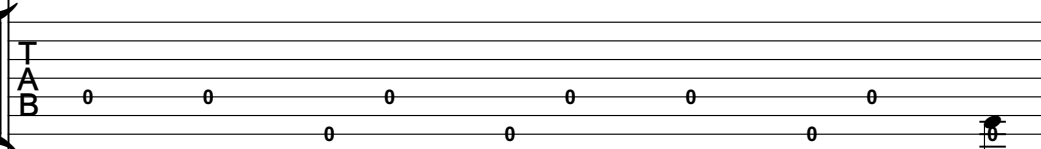

SYN BASS 1

REVERSCYMB

SYN STR 2

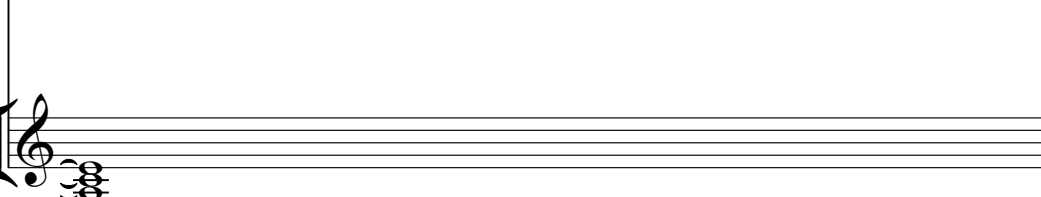

47

DRUMS

#SYNBASS 3

#SYNBASS 3

SYN BASS 1

SYN STR 2

MELODY

48

DRUMS

#SYNBASS 3

#SYNBASS 3

SYN BASS 1

SYN STR 2

MELODY

49

DRUMS

#SYNBASS 3

#SYNBASS 3

SYN BASS 1

SYN STR 2

MELODY

50

DRUMS

#SYNBASS 3

#SYNBASS 3

SYN BASS 1

SYN STR 2

MELODY

51

DRUMS

#SYNBASS 3

#SYNBASS 3

SYN BASS 1

SYN STR 2

MELODY

52

DRUMS

#SYNBASS 3

#SYNBASS 3

SYN BASS 1

SYN STR 2

MELODY

53

DRUMS

#SYNBASS 3

#SYNBASS 3

SYN BASS 1

SYN STR 2

MELODY

54

DRUMS

#SYNBASS 3

#SYNBASS 3

SYN BASS 1

SYN STR 2

MELODY

55

DRUMS

#SYNBASS 3

#SYNBASS 3

SYN BASS 1

SYN STR 2

MELODY

56

DRUMS

#SYNBASS 3

SYN BASS 1

REVERSCYMB

SYN STR 2

MELODY

57

DRUMS

#SYNBASS 3

SYN STR 2

MELODY

58

DRUMS

#SYNBASS 3

SYN BASS 1

SYN STR 2

MELODY

59

DRUMS

#SYNBASS 3

SYN STR 2

MELODY

60

DRUMS

#SYNBASS 3

SYN BASS 1

SYN STR 2

MELODY

61

DRUMS

#SYNBASS 3

SYN STR 2

MELODY

62

DRUMS

#SYNBASS 3

SYN BASS 1

SYN STR 2

MELODY

63

DRUMS

#SYNBASS 3

SYN STR 2

MELODY

64

DRUMS

#SYNBASS 3

SYN BASS 1

SYN STR 2

MELODY

5 5 ? 5 ? 5 5 ? 5 ?

65

DRUMS

#SYNBASS 3

SYN BASS 1

REVERSCYMB

SYN STR 2

MELODY

67

DRUMS

#SYNBASS 3

#SYNBASS 3

SYN BASS 1

SYN STR 2

MELODY

68

DRUMS

#SYNBASS 3

#SYNBASS 3

SYN BASS 1

SYN STR 2

MELODY

69

DRUMS

#SYNBASS 3

#SYNBASS 3

SYN BASS 1

SYN STR 2

MELODY

70

DRUMS

#SYNBASS 3

#SYNBASS 3

SYN BASS 1

SYN STR 2

MELODY

71

DRUMS

#SYNBASS 3

#SYNBASS 3

SYN BASS 1

SYN STR 2

MELODY

72

DRUMS

#SYNBASS 3

#SYNBASS 3

SYN BASS 1

SYN STR 2

MELODY

73

DRUMS

#SYNBASS 3

#SYNBASS 3

SYN BASS 1

SYN STR 2

MELODY

74

DRUMS

#SYNBASS 3

#SYNBASS 3

SYN BASS 1

SYN STR 2

MELODY

75

DRUMS

#SYNBASS 3

#SYNBASS 3

SYN BASS 1

SYN STR 2

MELODY

76

DRUMS

#SYNBASS 3

SYN BASS 1

REVERSCYMB

SYN STR 2

MELODY

77

DRUMS

#SYNBASS 3

#SYNBASS 3

CHOIR AAHS

SYN BASS 1

MELODY

78

DRUMS

#SYNBASS 3

#SYNBASS 3

CHOIR AAHS

SYN BASS 1

MELODY

79

DRUMS

#SYNBASS 3

#SYNBASS 3

CHOIR AAHS

SYN BASS 1

MELODY

80

DRUMS

#SYNBASS 3

#SYNBASS 3

CHOIR AAHS

SYN BASS 1

MELODY

81

DRUMS

#SYNBASS 3

#SYNBASS 3

CHOIR AAHS

SYN BASS 1

MELODY

82

DRUMS

#SYNBASS 3

#SYNBASS 3

CHOIR AAHS

SYN BASS 1

MELODY

83

DRUMS

#SYNBASS 3

#SYNBASS 3

CHOIR AAHS

SYN BASS 1

MELODY

84

DRUMS

#SYNBASS 3

#SYNBASS 3

CHOIR AAHS

SYN BASS 1

MELODY

85

DRUMS

REVERSCYMB

MELODY

Two double bar lines are positioned to the left of the first system.

87

DRUMS

MELODY

Two double bar lines are positioned to the left of the second system.

88

DRUMS

MELODY

Two double bar lines are positioned to the left of the third system.

89

DRUMS

MELODY

Two double bar lines are positioned to the left of the fourth system.

91

DRUMS

#SYNBASS 3

MELODY

92

DRUMS

#SYNBASS 3

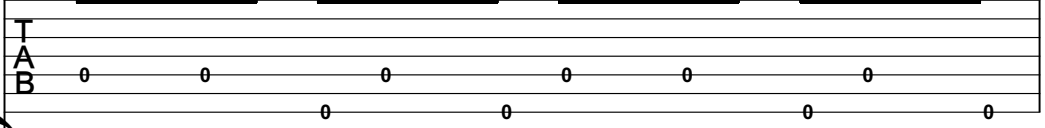

MELODY

Two double bar lines are positioned to the left of the first system.

93

DRUMS

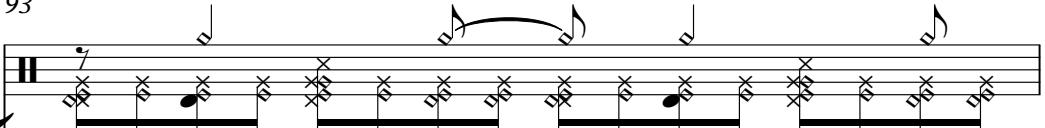

#SYNBASS 3

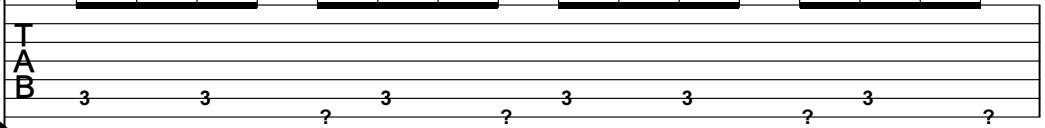

MELODY

Two double bar lines are positioned to the left of the second system.

94

DRUMS

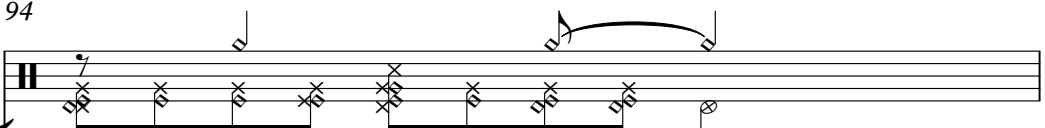

#SYNBASS 3

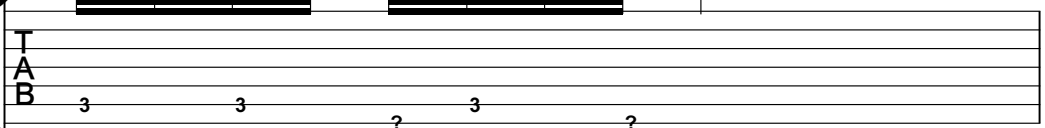

REVERSCYMB

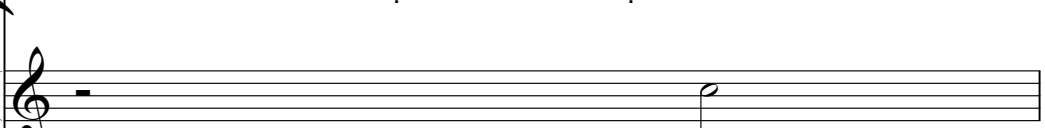

MELODY

Two double bar lines are positioned to the left of the third system.

95

DRUMS

#SYNBASS 3

#SYNBASS 3

CHOIR AAHS

SYN BASS 1

96

DRUMS

#SYNBASS 3

#SYNBASS 3

CHOIR AAHS

SYN BASS 1

97

DRUMS

#SYNBASS 3

#SYNBASS 3

CHOIR AAHS

SYN BASS 1

0 0 0 0 0 0

5 5 5 5

98

DRUMS

#SYNBASS 3

#SYNBASS 3

CHOIR AAHS

SYN BASS 1

3 3 3 3 3 3 3 3

? ? ? ? ? ? ? ?

99

DRUMS

#SYNBASS 3

#SYNBASS 3

CHOIR AAHS

SYN BASS 1

100

DRUMS

#SYNBASS 3

#SYNBASS 3

CHOIR AAHS

SYN BASS 1

101

DRUMS

#SYNBASS 3

#SYNBASS 3

CHOIR AAHS

SYN BASS 1

102

DRUMS

#SYNBASS 3

#SYNBASS 3

CHOIR AAHS

SYN BASS 1

103

DRUMS

#SYNBASS 3

#SYNBASS 3

CHOIR AAHS

SYN BASS 1

104

DRUMS

#SYNBASS 3

CHOIR AAHS

SYN BASS 1

REVERSCYMB

105

DRUMS

#SYNBASS 3

#SYNBASS 3

CHOIR AAHS

SYN BASS 1

MELODY

106

DRUMS

#SYNBASS 3

#SYNBASS 3

CHOIR AAHS

SYN BASS 1

MELODY

107

DRUMS

#SYNBASS 3

#SYNBASS 3

CHOIR AAHS

SYN BASS 1

MELODY

108

DRUMS

#SYNBASS 3

#SYNBASS 3

CHOIR AAHS

SYN BASS 1

MELODY

109

DRUMS

#SYNBASS 3

#SYNBASS 3

CHOIR AAHS

SYN BASS 1

MELODY

110

DRUMS

#SYNBASS 3

#SYNBASS 3

CHOIR AAHS

SYN BASS 1

MELODY

111

DRUMS

#SYNBASS 3

#SYNBASS 3

CHOIR AAHS

SYN BASS 1

MELODY

112

DRUMS

#SYNBASS 3

#SYNBASS 3

CHOIR AAHS

SYN BASS 1

MELODY

DRUMS

Freddie Mercury - Living On My Own 2

♩ = 126,000130

13

16

18

20

22

24

26

28

30

32

V.S.

34

36

38

40

42

44

46

48

50

52

DRUMS

54

56

58

60

62

64

67

69

71

73

V.S.

DRUMS

75

77

79

81

83

85

89

91

93

95

DRUMS

97

99

101

103

105

107

109

111

112

♩ = 126,000130

17

20

22

24

26

28

19

48

50

52

54

56 **11**

69

71

73

75

78

80

82

84 **10**

96

#SYNBASS 3

98

100

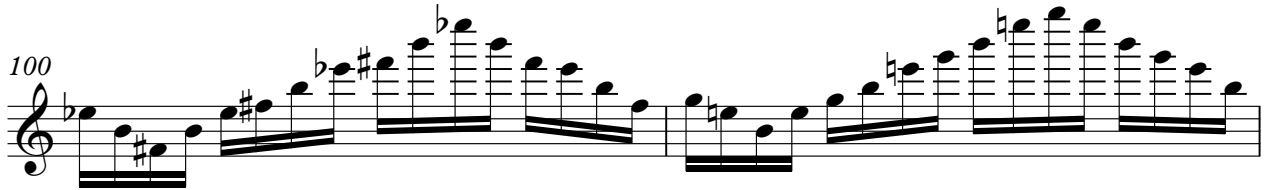

102

105

107

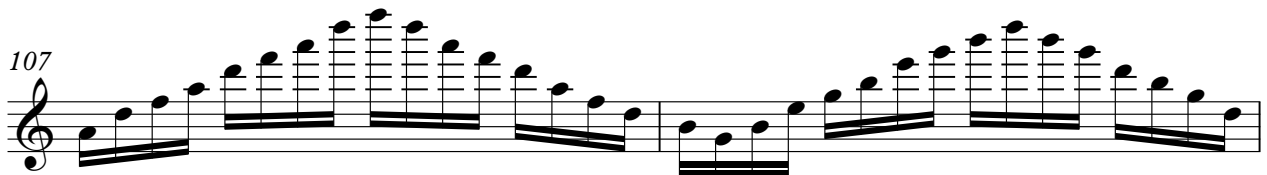

109

111

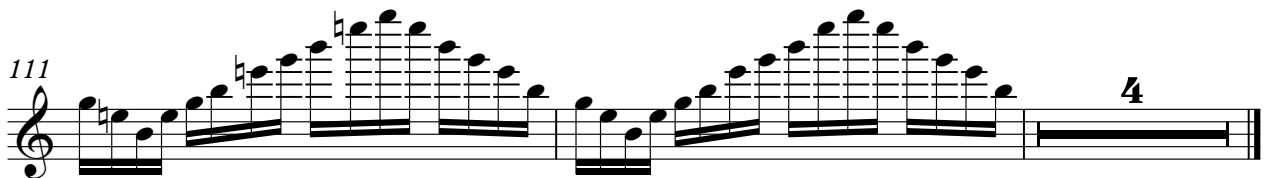

# Freddie Mercury - Living On My Own 2

#SYNBASS 3

♩ = 126,000130

**13**

E  
B  
T  
A  
G  
D  
A  
B  
E  
A  
A

16

T  
A  
B

19

T  
A  
B

21

T  
A  
B

23

T  
A  
B

25

T  
A  
B

27

T  
A  
B

29

T  
A  
B

31

T  
A  
B

33

T  
A  
B

V.S.

T																					
A																					
B	5	5	?	5	?	5	5	?	5	?	5	5	5	?	5	?	5	5	?	5	?

37

T																					
A	0	0	0	0	0	0	0	0	0	0	0	0	0	0	0	0	0	0	0	0	0
B			0	0		0	0		0	0		0	0		0	0		0	0		0

39

T																					
A	0	0	0	0	0	0	0	0	0	0	0	0	0	0	0	0	0	0	0	0	0
B			0	0		0	0		0	0		0	0		0	0		0	0		0

41

T																					
A	3	3	?	3	?	3	3	?	3	?	3	3	?	3	?	3	3	?	3	?	3
B																					

43

T																					
A																					
B	5	5	?	5	?	5	5	?	5	?	5	5	5	?	5	?	5	5	?	5	?

45

T																					
A	0	0	0	0	0	0	0	0	0	0	0	0	0	0	0	0	0	0	0	0	0
B			0	0		0	0		0	0		0	0		0	0		0	0		0

47

T																					
A	3	3	3	3	3	3	3	3	3	?	3	?	3	3	?	3	?	3	?	3	?
B			3	3		3	3		3	3		3	3		3	3		3	3		3

49

T																					
A	0	0	0	0	0	0	0	0	0	0	0	0	0	0	0	0	0	0	0	0	0
B			5	5		5	5		5	5		3	3	?	3	?	3	3	?	3	?

51

T																					
A	3	3	3	3	3	3	3	3	3	2	2	2	2	2	2	2	2	2	2	2	2
B			3	3		3	3		3	3		2	2		2	2		2	2		2

53

T																					
A	2	2	2	2	2	2	2	2	2	2	2	2	2	2	2	2	2	2	2	2	2
B			0	0		0	0		0	0		0	0		0	0		0	0		0

T													
A													
B	2	2	2	2	2	2	2	2	2	2	2	2	
			2	2		2	2		2	2		2	2

57

T													
A													
B	0	0	0	0	0	0	0	0	0	0	0	0	
			0	0		0	0		0	0		0	0

59

T													
A													
B	0	0	0	0	0	0	0	0	0	0	0	0	
			0	0		0	0		0	0		0	0

61

T															
A															
B	3	3	?	3	?	3	3	?	3	?	3	3	?	3	?

63

T															
A															
B	5	5	?	5	?	5	5	?	5	?	5	5	?	5	?

65

T													
A													
B	0	0	0	0	0	0	0	0	0	0	0	0	
			0	0		0	0		0	0		0	0

67

T																	
A																	
B	3	3	3	3	3	3	3	3	3	?	3	?	3	3	?	3	?
			3	3		3	3		3	3		3	3		3	3	

69

T																		
A																		
B	0	0	0	0	0	0	0	0	0	0	0	0						
			5	5		5	5		3	3	?	3	?	3	3	?	3	?

71

T																			
A																			
B	3	3	3	3	3	3	3	3	2	2	2	2	2	2	2	2	2	2	
			3	3		3	3		2	2		2	2		2	2		2	2

73

T																			
A																			
B	2	2	2	2	2	2	2	2	2	2	2	2	2	2	2	2	2	2	
			0	0		0	0		0	0		0	0		0	0		0	0

V.S.

T																			
A																			
B	2	2	2	2	2	2	2	2	2	2	2	2	2	2	2	2	2	2	2

77

T																			
A																			
B	3	3	3	3	3	3	3	3	3	3	3	3	3	3	3	3	3	3	3

79

T																			
A	0	0	0	0	0	0	0	0	0	0	0	0	0	0	0	0	0	0	0
B																			

81

T																			
A																			
B	3	3	3	3	3	3	3	3	3	3	3	3	3	3	3	3	3	3	3

83

6

T																			
A	2	2	2	2	2	2	2	2	2	2	2	2	2	2	2	2	2	2	2
B																			

91

T																			
A	0	0	0	0	0	0	0	0	0	0	0	0	0	0	0	0	0	0	0
B																			

93

T																			
A																			
B	3	3	3	3	3	3	3	3	3	3	3	3	3	3	3	3	3	3	3

96

T																			
A																			
B	3	3	3	3	3	3	3	3	3	3	3	3	3	3	3	3	3	3	3

98

T																			
A																			
B	3	3	3	3	3	3	3	3	3	3	3	3	3	3	3	3	3	3	3

100

T																			
A	2	2	2	2	2	2	2	2	2	2	2	2	2	2	2	2	2	2	2
B																			

T  
A 2 2 2 2 2 2  
B 0 0 0 0 2 2 2 2

104

T  
A  
B 2 2 2 2 2 2 3 3 3 3 3 3  
2 2 2 2 3 3 3 3

106

T  
A  
B 3 3 ? 3 ? 3 3 ? 3 ? 0 0 0 0 0 0  
5 5 5 5

108

T  
A  
B 3 3 ? 3 ? 3 3 ? 3 ? 3 3 3 3 3 3  
3 3 3 3

110

T  
A 2 2 2 2 2 2  
B 2 2 2 2 0 0 0 0

112

T  
A 2 2 2 2 2 2  
B 0 0 0 0

**4**

SYN BASS 1

Freddie Mercury - Living On My Own 2

♩ = 126,000130

14

18

21

24

27

30

34

38

42

## SYN BASS 1

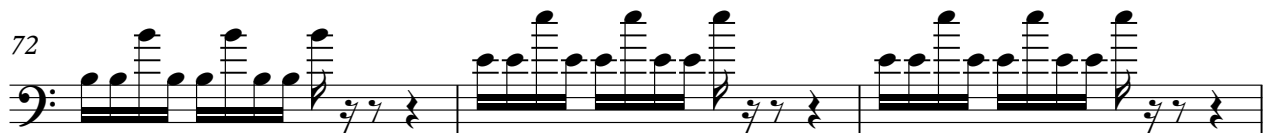
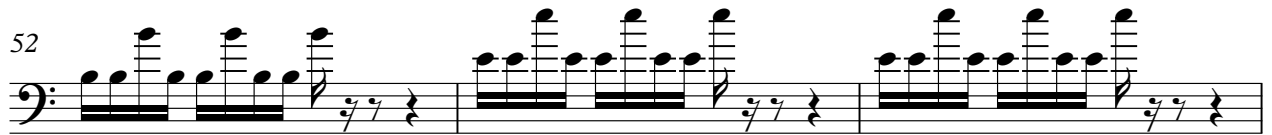
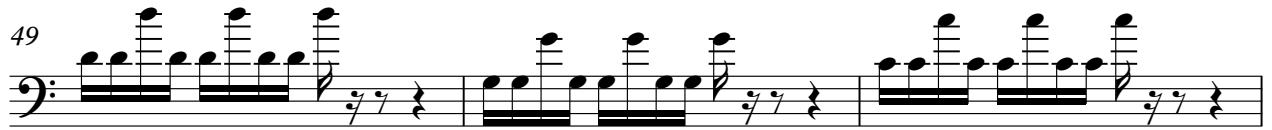

SYN BASS 1

78

81

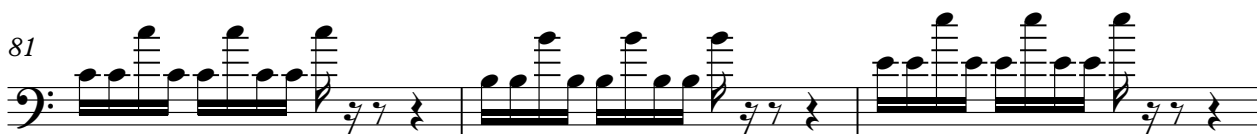

84

10

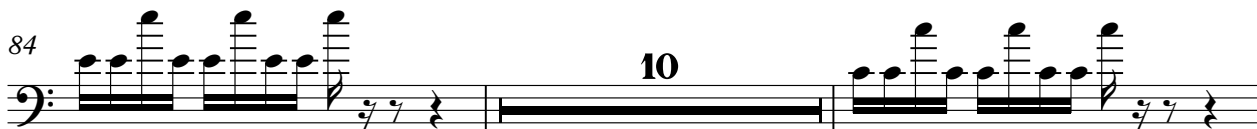

96

99

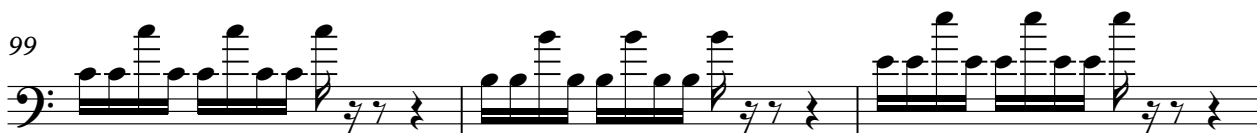

102

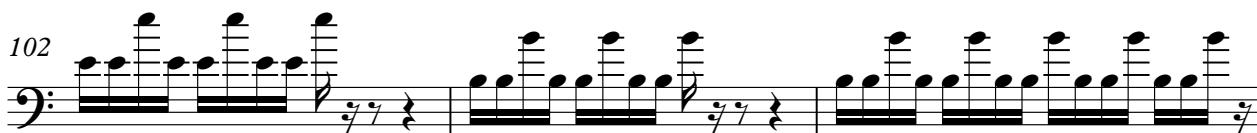

105

108

111

4

REVERSCYMB

Freddie Mercury - Living On My Own 2

♩ = 126,000130

16 9

29

17 9 9

66

9 9

87

7 9 12

♩ = 126,000130

10

19

27

36

45

53

61

70

75

40

MELODY

Freddie Mercury - Living On My Own 2

♩ = 126,000130

5

10

15

13

31

36

40

43

47

52

56

60

65

70

75

79

84

87

89

91

93

105

110

113

