

Freddie Mercury - The Great Pretender 1

♩ = 104,000557

TRUMPET

TIMPANI

DRUMS

FINGERDBAS

CHOIR AAHS

REVERSCYMB

E.PIANO 2

♩ = 104,000557

SLOWSTRING

STRINGS

VIOLA

7

TRUMPET

DRUMS

FINGERDBAS

CHOIR AAHS

E.PIANO 2

SLOWSTRING

STRINGS

13

TRUMPET

DRUMS

FINGERDBAS

CHOIR AAHS

E.PIANO 2

SLOWSTRING

20

TRUMPET

DRUMS

FINGERDBAS

E.PIANO 2

SLOWSTRING

27

TRUMPET

DRUMS

FINGERDBAS

CHOIR AAHS

E.PIANO 2

SLOWSTRING

34

TRUMPET

DRUMS

FINGERDBAS

REVERSCYMB

E.PIANO 2

SLOWSTRING

40

TRUMPET

DRUMS

FINGERDBAS

CHOIR AAHS

SLOWSTRING

STRINGS

46

TRUMPET

DRUMS

FINGERDBAS

CHOIR AAHS

E.PIANO 2

SLOWSTRING

STRINGS

52

TRUMPET

DRUMS

FINGERDBAS

CHOIR AAHS

E.PIANO 2

SLOWSTRING

59

TRUMPET

DRUMS

FINGERDBAS

CHOIR AAHS

REVERSCYMB

E.PIANO 2

SLOWSTRING

STRINGS

65

TRUMPET

DRUMS

FINGERDBAS

CHOIR AAHS

E.PIANO 2

SLOWSTRING

STRINGS

71

TRUMPET

DRUMS

FINGERDBAS

CHOIR AAHS

SLOWSTRING

STRINGS

77

TRUMPET

DRUMS

FINGERDBAS

SLOWSTRING

STRINGS

81

TRUMPET

DRUMS

FINGERDBAS

CHOIR AAHS

SLOWSTRING

STRINGS

86

TRUMPET

DRUMS

FINGERDBAS

CHOIR AAHS

SLOWSTRING

STRINGS

92

TRUMPET

DRUMS

FINGERDBAS

CHOIR AAHS

REVERSCYMB

SLOWSTRING

STRINGS

99

TRUMPET

TIMPANI

SLOWSTRING

STRINGS

105

SLOWSTRING

STRINGS

VIOLA

110

TRUMPET

TIMPANI

DRUMS

FINGERDBAS

CHOIR AAHS

REVERSCYMB

E.PIANO 2

SLOWSTRING

STRINGS

VIOLA

TRUMPET

Freddie Mercury - The Great Pretender 1

♩ = 104,000557

2 4 3

11

18

25 3

32

39

45 3

52

59

64 4

TIMPANI

Freddie Mercury - The Great Pretender 1

♩ = 104,000557

2 **96**

6 6 6

100

16 **2**

16 2

Freddie Mercury - The Great Pretender 1

DRUMS

♩ = 104,000557

2

9

14

19

24

29

34

39

44

49

V.S.

DRUMS

54

59

64

69

74

78

83

88

93

69

75

81

87

94

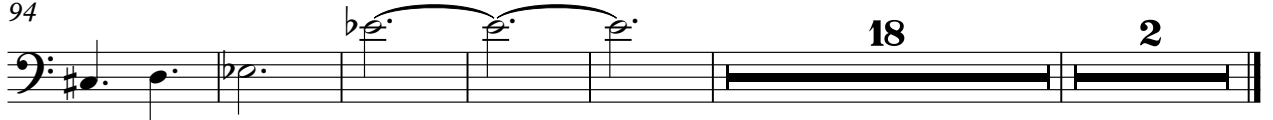

CHOIR AAHS

Freddie Mercury - The Great Pretender 1

♩ = 104,000557

2 8 3 11

27 3 8

42 4

52 3

61 8

74 7

87 8 20 2

REVERSCYMB

Freddie Mercury - The Great Pretender 1

♩ = 104,000557

2 36 23

64

28

94

22 2

♩ = 104,000557

2 5

13

22

30

37

9

49

58

66

111

Freddie Mercury - The Great Pretender 1

SLOWSTRING

♩ = 104,000557

2

11

21

30

40

50

60

69

79

88

V.S.

2

SLOWSTRING

97

105

112

Freddie Mercury - The Great Pretender 1

STRINGS

♩ = 104,000557

2

6

40

44

49

11

68

73

4

3

79

4

86

92

VIOLA

Freddie Mercury - The Great Pretender 1

♩ = 104,000557

2 **104**

108

111
