

Freddie Mercury - The Great Pretender 2

♩ = 104,001457

- Alto Saxophone**: Treble clef, 6/8 time signature, mostly rests.
- Timpani**: Bass clef, 6/8 time signature, mostly rests.
- Percussion**: Percussion clef, 6/8 time signature, featuring a melodic line with eighth notes and a slur.
- 5-string Fretless Electric Bass**: Bass clef, 6/8 time signature, featuring a melodic line with eighth notes and a slur.
- Electric Piano**: Treble clef, 6/8 time signature, mostly rests.
- Reverse Cymbals**: Treble clef, 6/8 time signature, mostly rests.
- Synth Strings**: Treble clef, 6/8 time signature, mostly rests.
- FX 5 (Brightness)**: Treble clef, 6/8 time signature, mostly rests.

The bottom section includes:

- Violin**: Treble clef, 6/8 time signature, mostly rests.
- Viola**: Alto clef, 6/8 time signature, featuring a melodic line with eighth notes and a slur.
- Viola**: Alto clef, 6/8 time signature, mostly rests.

The tempo marking "♩ = 104,001457" appears at the beginning of the first section and again above the Violin staff in the second section.

7

Alto Sax.

Perc.

E. Bass

E. Piano

Syn. Str.

Vln.

Vla.

Vla.

11

Alto Sax.

Perc.

E. Bass

E. Piano

Syn. Str.

FX 5

15

Alto Sax.

Perc.

E. Bass

E. Piano

Syn. Str.

FX 5

20

Alto Sax.

Perc.

E. Bass

E. Piano

Syn. Str.

25

Alto Sax.

Perc.

E. Bass

E. Piano

Syn. Str.

FX 5

30

Alto Sax.

Perc.

E. Bass

E. Piano

Syn. Str.

FX 5

35

Alto Sax.

Perc.

E. Bass

E. Piano

Syn. Str.

40

Alto Sax.

Perc.

E. Bass

E. Piano

Rev. Cym.

Syn. Str.

FX 5

Vla.

43

Alto Sax.
Perc.
E. Bass
Syn. Str.
FX 5
Vla.

47

Alto Sax.
Perc.
E. Bass
E. Piano
Syn. Str.
FX 5
Vla.
Vla.

52

Alto Sax. 

Perc. 

E. Bass 

E. Piano 

Syn. Str. 

FX 5 

57

Alto Sax. 

Perc. 

E. Bass 

E. Piano 

Syn. Str. 

FX 5 

62

Alto Sax. Perc. E. Bass E. Piano Rev. Cym. Syn. Str. Vla.

67

Alto Sax. Perc. E. Bass E. Piano Syn. Str. FX 5 Vla.

71

Alto Sax. Perc. E. Bass Syn. Str. FX 5 Vla.

75

Alto Sax. Perc. E. Bass Syn. Str. FX 5 Vla.

79

Alto Sax.

Perc.

E. Bass

Syn. Str.

Vla.

Vla.

82

Alto Sax.

Perc.

E. Bass

Syn. Str.

FX 5

Vla.

86

Alto Sax.

Perc.

E. Bass

Syn. Str.

FX 5

Vln.

Vln.

90

Alto Sax.

Perc.

E. Bass

Syn. Str.

Vln.

Vln.

94

Alto Sax.

Perc.

E. Bass

Rev. Cym.

Syn. Str.

FX 5

Vla.

99

Alto Sax.

Timp.

E. Bass

Syn. Str.

Vla.

102

Syn. Str.

Vln.

Vla.

Vla.

108

111

Freddie Mercury - The Great Pretender 2

Alto Saxophone

$\text{♩} = 104,001457$

6

12

18

23

29

35

41

47

54

61

V.S.

Timpani

Freddie Mercury - The Great Pretender 2

♩ = 104,001457

97

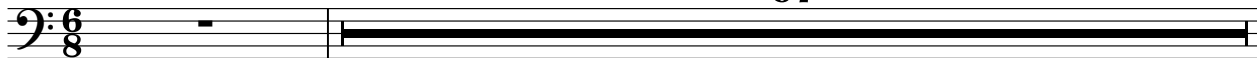

99

18

Freddie Mercury - The Great Pretender 2

Percussion

♩ = 104,001457

3

9

14

19

24

29

34

39

45

51

V.S.

Percussion

56

61

66

71

76

81

86

91

94

5-string Fretless Electric Bass

Freddie Mercury - The Great Pretender 2

♩ = 104,001457

3

10

16

22

29

35

42

48

55

61

V.S.

68

74

80

86

91

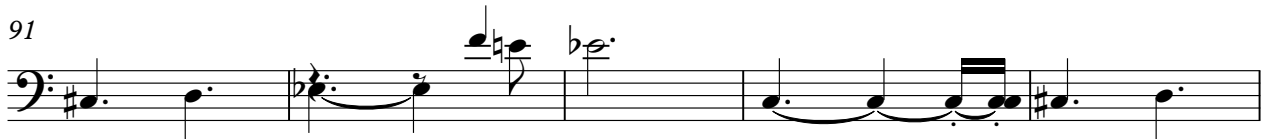

96

Electric Piano

Freddie Mercury - The Great Pretender 2

♩ = 104,001457

7

15

24

33

39

9

50

59

67

40

40

111

3

3

Reverse Cymbals

Freddie Mercury - The Great Pretender 2

♩ = 104,001457

38 23

64

29 22

Freddie Mercury - The Great Pretender 2

Synth Strings

♩ = 104,001457

7

16

25

35

45

54

64

74

84

92

V.S.

Synth Strings

101

109

2

Freddie Mercury - The Great Pretender 2

FX 5 (Brightness)

♩ = 104,001457

10

17

11 8

42

5

53

2

62

8

75

6

87

8 20

Violin

Freddie Mercury - The Great Pretender 2

♩ = 104,001457

5 98

3

107

3 3

109

3

Viola

Freddie Mercury - The Great Pretender 2

♩ = 104,001457

3

7

32

41

45

12

62

71

5

79

8

8

92

104

2

7

Viola

Freddie Mercury - The Great Pretender 2

♩ = 104,001457

5 39

49 26 4

84

88

98

103 11
