

Freddy Breck - Rote Rosen 1

♩ = 180,001801

M-Gesang

M-Gesang

M-Horn

R-Snares

R-B/VZ/C

R-HiHats

R-TomTom

R-Crash

R-Cabasa

M-RhyGit

M-Bass

M-Chor

M-Chor

♩ = 180,001801

M-SlowSt

M-SynStr

M-String

M-Piano

M-Piano

7

M-Horn

R-Snares

R-B/VZ/C

R-HiHats

R-Crash

M-Bass

M-SynStr

M-String

13

M-Gesang

M-Horn

R-Snares

R-B/VZ/C

R-HiHats

R-TomTom

R-Crash

M-Bass

M-Chor

M-SynStr

M-String

M-Piano

19

M-Gesang

R-Snares

R-B/VZ/C

R-HiHats

R-Crash

M-RhyGit

M-Bass

M-Chor

M-SynStr

M-Piano

24

M-Gesang

R-Snares

R-B/VZ/C

R-HiHats

M-RhyGit

M-Bass

M-Chor

M-SynStr

M-Piano

29

M-Gesang

R-Snares

R-B/VZ/C

R-HiHats

M-RhyGit

M-Bass

M-Chor

M-SynStr

M-Piano

35

M-Gesang

R-Snares

R-B/VZ/C

R-HiHats

R-Crash

M-RhyGit

M-Bass

M-Chor

M-SlowSt

M-SynStr

M-Piano

40

M-Gesang

R-Snares

R-B/VZ/C

R-HiHats

M-RhyGit

M-Bass

M-Chor

M-SlowSt

M-SynStr

M-Piano

Detailed description of the musical score: The score is for a 12-piece band. It features a vocal line (M-Gesang) and a chorus line (M-Chor) with a melodic line. The rhythm section includes snare drums (R-Snares), bass drum/vibes/chorus (R-B/VZ/C), and hi-hats (R-HiHats). The guitar part (M-RhyGit) has a rhythmic lead. The bass line (M-Bass) is a simple eighth-note pattern. The string section (M-SlowSt) plays sustained chords. The synthesizer (M-SynStr) plays a rhythmic pattern. The piano (M-Piano) provides a harmonic accompaniment.

45

M-Gesang

R-Snares

R-B/VZ/C

R-HiHats

R-Crash

M-RhyGit

M-Bass

M-Chor

M-SlowSt

M-SynStr

M-String

M-Piano

51

M-Horn

R-Snares

R-B/VZ/C

R-HiHats

R-Cabasa

M-RhyGit

M-Bass

M-Chor

M-SlowSt

M-SynStr

M-String

M-Piano

55

M-Horn

R-Snares

R-B/VZ/C

R-HiHats

R-Cabasa

M-RhyGit

M-Bass

M-Chor

M-SlowSt

M-SynStr

M-String

M-Piano

M-Horn

R-Snares

R-B/VZ/C

R-HiHats

R-Cabasa

M-RhyGit

M-Bass

M-Chor

M-SlowSt

M-SynStr

M-String

M-Piano

61

M-Horn

R-Snares

R-B/VZ/C

R-HiHats

R-Cabasa

M-RhyGit

M-Bass

M-Chor

M-SlowSt

M-SynStr

M-String

M-Piano

64

M-Gesang

M-Horn

R-Snares

R-B/VZ/C

R-HiHats

R-Cabasa

M-RhyGit

M-Bass

M-Chor

M-SlowSt

M-SynStr

M-String

M-Piano

68

M-Gesang

R-Snares

R-B/VZ/C

R-HiHats

M-RhyGit

M-Bass

M-SlowSt

M-SynStr

M-Piano

72

M-Gesang

M-Horn

R-Snares

R-B/VZ/C

R-HiHats

M-RhyGit

M-Bass

M-SlowSt

M-SynStr

M-String

M-Piano

76

M-Gesang

M-Horn

R-Snares

R-B/VZ/C

R-HiHats

R-TomTom

R-Crash

M-RhyGit

M-Bass

M-SlowSt

M-SynStr

M-String

M-Piano

79

M-Horn

R-Snares

R-B/VZ/C

R-HiHats

R-Cabasa

M-RhyGit

M-Bass

M-Chor

M-SlowSt

M-SynStr

M-String

M-Piano

82

M-Horn

R-Snares

R-B/VZ/C

R-HiHats

R-Cabasa

M-RhyGit

M-Bass

M-Chor

M-SlowSt

M-SynStr

M-String

M-Piano

M-Horn

R-Snares

R-B/VZ/C

R-HiHats

R-Cabasa

M-RhyGit

M-Bass

M-Chor

M-SlowSt

M-SynStr

M-String

M-Piano

89

M-Horn

R-Snares

R-B/VZ/C

R-HiHats

R-Cabasa

M-RhyGit

M-Bass

M-Chor

M-SlowSt

M-SynStr

M-String

M-Piano

93

M-Horn

R-Snares

R-B/VZ/C

R-HiHats

R-Crash

R-Cabasa

M-RhyGit

M-Bass

M-Chor

M-SlowSt

M-SynStr

M-String

M-Piano

98

M-Gesang

M-Horn

R-Snares

R-B/VZ/C

R-HiHats

R-Crash

M-RhyGit

M-Bass

M-Chor

M-SynStr

M-Piano

103

M-Gesang

R-Snares

R-B/VZ/C

R-HiHats

M-RhyGit

M-Bass

M-Chor

M-SynStr

M-Piano

Detailed description of the musical score: The score is for a song, page 24, starting at measure 103. It features nine staves. The top staff is for M-Gesang (Vocal), showing a melodic line with notes and rests. The second staff is for R-Snares (Right Snares), with a simple rhythmic pattern of quarter notes. The third staff is for R-B/VZ/C (Right Bass/Drum/Chord), with a rhythmic pattern of quarter notes. The fourth staff is for R-HiHats (Right Hi-Hats), with a rhythmic pattern of eighth notes marked with 'x'. The fifth staff is for M-RhyGit (Music Rhythm Guitar), with a complex rhythmic pattern including chords and single notes. The sixth staff is for M-Bass (Music Bass), with a simple rhythmic pattern of quarter notes. The seventh staff is for M-Chor (Music Chorus), with a melodic line similar to the vocal part. The eighth staff is for M-SynStr (Music Synthesizer/Strings), with a complex rhythmic pattern of chords. The ninth staff is for M-Piano (Music Piano), with a simple rhythmic pattern of quarter notes.

108

M-Gesang

R-Snares

R-B/VZ/C

R-HiHats

M-RhyGit

M-Bass

M-Chor

M-SynStr

M-Piano

113

M-Gesang

R-Snares

R-B/VZ/C

R-HiHats

R-Crash

M-RhyGit

M-Bass

M-Chor

M-SlowSt

M-SynStr

M-Piano

Detailed description of the musical score: The score is for a 12-piece band. The vocal parts (M-Gesang and M-Chor) have identical melodic lines. The rhythm section (R-Snares, R-B/VZ/C, R-HiHats, R-Crash) provides a steady accompaniment. The guitar (M-RhyGit) plays a rhythmic pattern with a key signature of one flat. The bass (M-Bass) follows a similar rhythmic pattern. The piano (M-Piano) plays a melodic line with a key signature of one flat. The strings (M-SlowSt) play a sustained chord, and the synthesizer (M-SynStr) plays a sustained chord. The drum kit (R-Snares, R-B/VZ/C, R-HiHats, R-Crash) provides a steady accompaniment.

118

M-Gesang

R-Snares

R-B/VZ/C

R-HiHats

M-RhyGit

M-Bass

M-Chor

M-SlowSt

M-SynStr

M-Piano

123

M-Gesang

R-Snares

R-B/VZ/C

R-HiHats

M-RhyGit

M-Bass

M-Chor

M-SlowSt

M-SynStr

M-Piano

Detailed description of the musical score: The score is for page 28, measures 123-128. It features ten staves. The top staff, 'M-Gesang', is in treble clef with a key signature of one flat and a common time signature. It contains a melodic line with a fermata over measures 123-124. The 'R-Snares' staff shows a simple drum pattern with snare hits on measures 123, 124, 125, 126, 127, and 128. The 'R-B/VZ/C' staff shows a bass line with quarter notes. The 'R-HiHats' staff shows a consistent hi-hat pattern with 'x' marks. The 'M-RhyGit' staff is in treble clef and shows a rhythmic guitar line. The 'M-Bass' staff is in bass clef and shows a bass line. The 'M-Chor' staff is in treble clef and contains a melodic line similar to the vocal part. The 'M-SlowSt' staff is in treble clef and shows a slow string part with long notes and a fermata. The 'M-SynStr' staff is in treble clef and shows a synthesized string part with sustained chords. The 'M-Piano' staff is in treble clef and shows a piano accompaniment with eighth and quarter notes.

129

M-Gesang

M-Horn

R-Snares

R-B/VZ/C

R-HiHats

R-Crash

R-Cabasa

M-RhyGit

M-Bass

M-Chor

M-SlowSt

M-SynStr

M-String

M-Piano

133

M-Horn

R-Snares

R-B/VZ/C

R-HiHats

R-Cabasa

M-RhyGit

M-Bass

M-Chor

M-SlowSt

M-SynStr

M-String

M-Piano

136

M-Horn

R-Snares

R-B/VZ/C

R-HiHats

R-Cabasa

M-RhyGit

M-Bass

M-Chor

M-SlowSt

M-SynStr

M-String

M-Piano

139

M-Horn

R-Snares

R-B/VZ/C

R-HiHats

R-Cabasa

M-RhyGit

M-Bass

M-Chor

M-SlowSt

M-SynStr

M-String

M-Piano

Detailed description of the musical score: The score is for page 32, starting at measure 139. It features 12 staves. The M-Horn part is in treble clef with eighth and sixteenth notes. The R-Snares part uses a drum staff with a single snare drum. The R-B/VZ/C part is in treble clef with quarter and eighth notes. The R-HiHats part uses a drum staff with hi-hats. The R-Cabasa part uses a drum staff with a cabasa. The M-RhyGit part is in treble clef with quarter and eighth notes. The M-Bass part is in bass clef with quarter and eighth notes. The M-Chor part is in treble clef with sustained chords. The M-SlowSt part is in treble clef with sustained chords and a melodic line. The M-SynStr part is in treble clef with sustained chords. The M-String part is in bass clef with sustained chords. The M-Piano part is in treble clef with quarter and eighth notes.

142

M-Horn

R-Snares

R-B/VZ/C

R-HiHats

R-Cabasa

M-RhyGit

M-Bass

M-Chor

M-SlowSt

M-SynStr

M-String

M-Piano

145

M-Gesang

M-Horn

R-Snares

R-B/VZ/C

R-HiHats

M-RhyGit

M-Bass

M-Chor

M-SlowSt

M-SynStr

M-String

M-Piano

149

M-Gesang

R-Snares

R-B/VZ/C

R-HiHats

M-RhyGit

M-Bass

M-SlowSt

M-SynStr

M-Piano

153

M-Gesang

M-Horn

R-Snares

R-B/VZ/C

R-HiHats

M-RhyGit

M-Bass

M-SlowSt

M-SynStr

M-String

M-Piano

157

M-Horn

R-Snares

R-B/VZ/C

R-HiHats

R-TomTom

R-Crash

R-Cabasa

M-RhyGit

M-Bass

M-Chor

M-SlowSt

M-SynStr

M-String

M-Piano

160

M-Horn

R-Snares

R-B/VZ/C

R-HiHats

R-Cabasa

M-RhyGit

M-Bass

M-Chor

M-SlowSt

M-SynStr

M-String

M-Piano

Detailed description of the musical score: The score is for measures 160, 161, and 162. The M-Horn part features a melodic line with eighth and sixteenth notes, including a triplet in measure 161. The R-Snares part has a simple pattern of quarter notes. The R-B/VZ/C part plays a steady quarter-note accompaniment. The R-HiHats part consists of a rhythmic pattern of 'x' marks. The R-Cabasa part has a rhythmic pattern of quarter notes. The M-RhyGit part features a complex rhythmic pattern with slurs and ties. The M-Bass part provides a low-frequency accompaniment with quarter notes. The M-Chor part consists of a series of chords. The M-SlowSt part has a melodic line with a long slur across measures 161 and 162. The M-SynStr part features a series of chords with a long slur across measures 161 and 162. The M-String part has a series of chords. The M-Piano part features a complex rhythmic pattern with slurs and ties.

163

M-Horn

R-Snares

R-B/VZ/C

R-HiHats

R-Cabasa

M-RhyGit

M-Bass

M-Chor

M-SlowSt

M-SynStr

M-String

M-Piano

167

M-Horn

R-Snares

R-B/VZ/C

R-HiHats

R-Cabasa

M-RhyGit

M-Bass

M-Chor

M-SlowSt

M-SynStr

M-String

M-Piano

171

M-Horn

R-Snares

R-B/VZ/C

R-HiHats

R-TomTom

R-Cabasa

M-RhyGit

M-Bass

M-Chor

M-SlowSt

M-SynStr

M-String

M-Piano

175

M-Horn

R-Snares

R-B/VZ/C

R-HiHats

R-Cabasa

M-RhyGit

M-Bass

M-Chor

M-SlowSt

M-SynStr

M-String

M-Piano

Detailed description of the musical score: The score is for page 42, starting at measure 175. It features 12 staves. The M-Horn part is in the key of B-flat major and 4/4 time, with a melodic line of eighth and quarter notes. The R-Snares part has a simple pattern of quarter notes. The R-B/VZ/C part has a bass line of quarter notes. The R-HiHats part has a consistent pattern of eighth notes. The R-Cabasa part has a pattern of quarter notes. The M-RhyGit part has a melodic line of quarter notes. The M-Bass part has a bass line of quarter notes. The M-Chor part has a sustained chord progression. The M-SlowSt part has a melodic line of quarter notes. The M-SynStr part has a complex texture of chords and arpeggios. The M-String part has a bass line of quarter notes. The M-Piano part has a melodic line of quarter notes.

179

M-Horn

R-Snares

R-B/VZ/C

R-HiHats

R-Cabasa

M-RhyGit

M-Bass

M-Chor

M-SlowSt

M-SynStr

M-String

M-Piano

182

M-Horn

R-Snares

R-B/VZ/C

R-HiHats

R-Cabasa

M-RhyGit

M-Bass

M-Chor

M-SlowSt

M-SynStr

M-String

M-Piano

185

M-Horn

R-Snares

R-B/VZ/C

R-HiHats

R-Cabasa

M-RhyGit

M-Bass

M-Chor

M-SlowSt

M-SynStr

M-Piano

188

M-Horn

R-Snares

R-B/VZ/C

R-HiHats

M-RhyGit

M-Bass

M-Chor

M-SlowSt

M-SynStr

M-Piano

190

M-Horn

R-Snares

R-B/VZ/C

R-HiHats

R-Cabasa

M-RhyGit

M-Bass

M-Chor

M-SlowSt

M-SynStr

M-Piano

Freddy Breck - Rote Rosen 1

M-Gesang

♩ = 180,001801
M-Gesang **17**

23

31

39

47 **17**

70

74 **21**

98

106

114

122

130

152

M-Horn

Freddy Breck - Rote Rosen 1

♩ = 180,001801

M-Horn
M-Horn

2

11

19

32

54

58

62

64

8

75

82

88

93

131

136

140

144

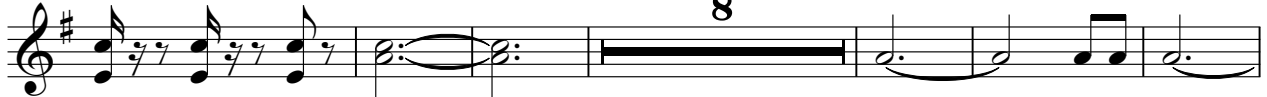

158

164

170

176

181

185

189

R-Snares

Freddy Breck - Rote Rosen 1

♩ = 180,001801

R-Snares

3/4 **2**

9 **4**

21

32

43

53

64

74

84

94

104

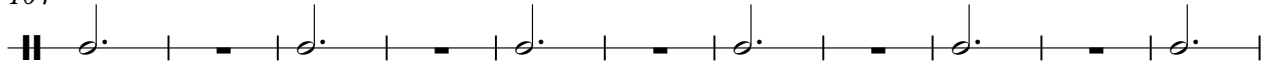

115

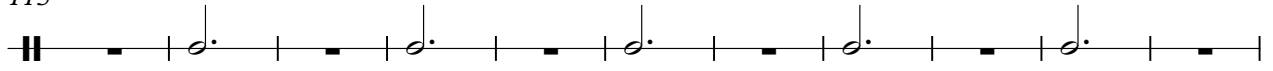

126

136

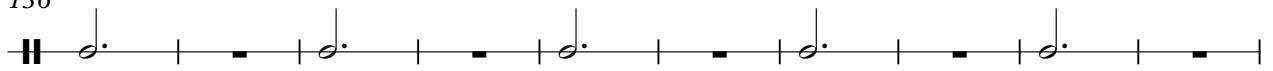

146

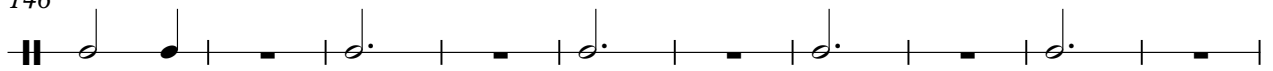

156

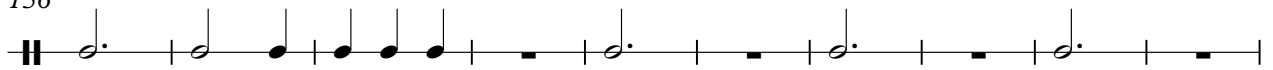

166

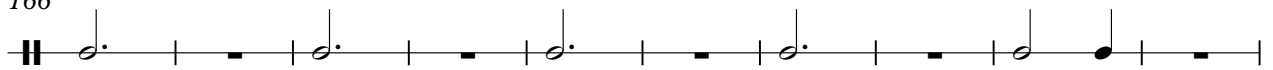

176

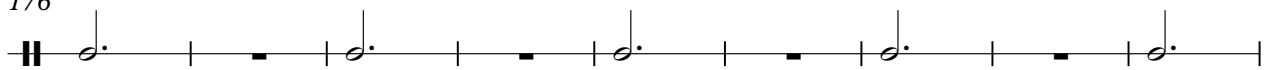

185

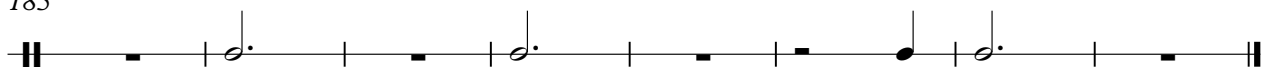

R-B/VZ/C

Freddy Breck - Rote Rosen 1

♩ = 180,001801

R-B/VZ/C

2

11

21

30

39

48

57

66

76

85

V.S.

94

104

113

122

131

140

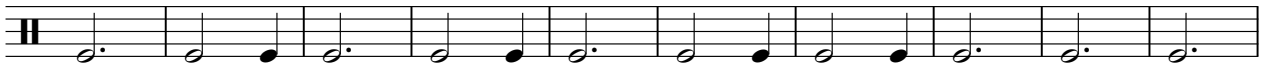

150

160

169

178

186

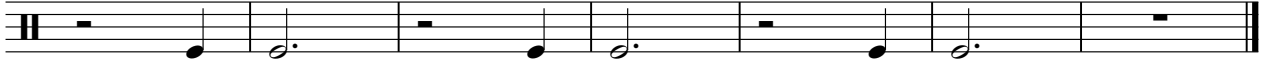

Freddy Breck - Rote Rosen 1

R-HiHats

♩ = 180,001801

R-HiHats

2

9

16

23

30

37

44

51

58

65

V.S.

140

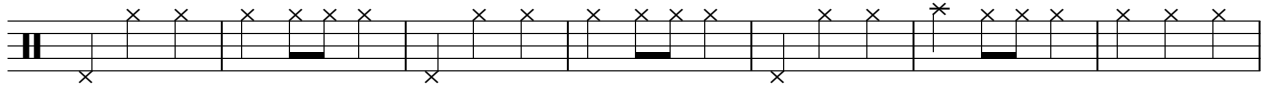

147

154

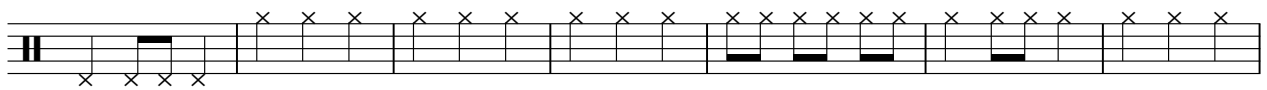

161

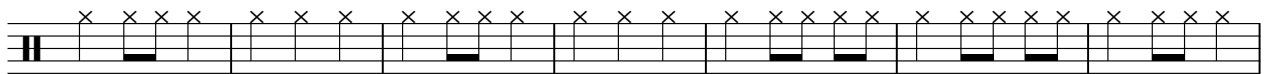

168

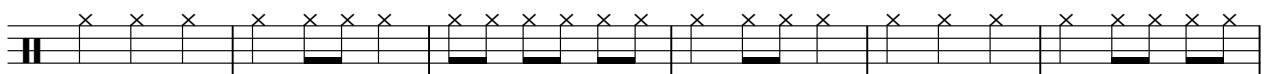

174

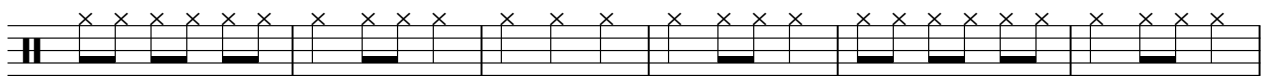

180

186

R-TomTom

Freddy Breck - Rote Rosen 1

♩ = 180,001801

R-TomTom

13

63

79

79

14

173

18

R-Crash

Freddy Breck - Rote Rosen 1

♩ = 180,001801

R-Crash
R-Crash **2**

3/4 3 3 3

15

3 15 13

50

27 16 3

99

15 13

130

27 34

♩ = 180,001801
R-Cabasa

51

58

65 14

85

93 38

136

144 14

164

172

177 2

2

R-Cabasa

182

187

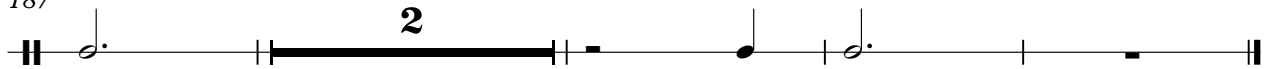

Freddy Breck - Rote Rosen 1

M-RhyGit

♩ = 180,001801
M-RhyGit 18

18

24

31

38

45

52

59

66

73

79

V.S.

Freddy Breck - Rote Rosen 1

M-Bass

♩ = 180,001801

M-Bass
M-Bass 2

12

21

30

39

48

56

63

71

79

V.S.

98

106

114

122

130

139

147

166

175

184

188

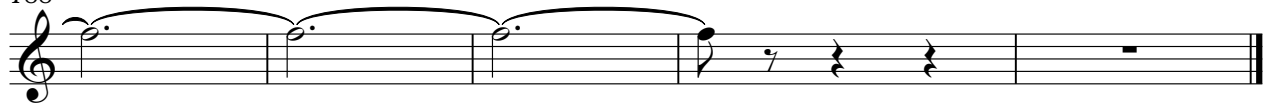

♩ = 180,001801
M-SlowSt **34**

42

52

62

71

81

88 **20**

115

126

136

145

154

164

172

182

187

Freddy Breck - Rote Rosen 1

M-SynStr

♩ = 180,001801

M-SynStr

2

10

20

31

42

53

64

75

86

97

V.S.

108

119

130

141

152

163

174

184

Freddy Breck - Rote Rosen 1

M-String

♩ = 180,001801
M-String
M-Strings **6**

6
14
30
50
59
67
8
80
89
34
129
137
143
8

2

155

M-String

161

170

177

10

Freddy Breck - Rote Rosen 1

M-Piano

♩ = 180,001801

M-Piano
M-Piano

14

20

27

34

41

47

53

60

66

72

V.S.

144

150

156

162

169

176

183

188
