

♩ = 101,000069

Descant Recorder

Baroque Trumpet

Trombone

Percussion

Jazz Guitar

Jazz Guitar

Electric Bass

Lead 6 (Voice)

FX 5 (Brightness)

♩ = 101,000069

Viola

Solo

ROTEROSE

Detailed description of the musical score: The score is for a piece titled 'ROTEROSE'. It features a variety of instruments. The Descant Recorder, Jazz Guitar (top), Lead 6 (Voice), and FX 5 (Brightness) parts are mostly silent, indicated by rests. The Baroque Trumpet and Trombone play a melodic line with a key signature of one flat (B-flat). The Percussion part features a complex rhythmic pattern with accents. The Electric Bass provides a steady accompaniment. The Viola and Solo parts are also silent. A tempo marking of 101,000069 is present at the beginning and end of the score.

3

Bar. Tpt.

Tbn.

Perc.

E. Bass

Vla.

5

D. Rec.

Bar. Tpt.

Tbn.

Perc.

J. Gtr.

J. Gtr.

E. Bass

Lead 6

FX 5

Vla.

Solo

8

D. Rec.

Perc.

J. Gtr.

J. Gtr.

E. Bass

Lead 6

FX 5

Solo

10

D. Rec.

Perc.

J. Gtr.

J. Gtr.

E. Bass

Lead 6

FX 5

Solo

12

D. Rec.

Perc.

J. Gtr.

J. Gtr.

E. Bass

Lead 6

FX 5

Vla.

Solo

14

D. Rec.

Perc.

J. Gtr.

J. Gtr.

E. Bass

Lead 6

FX 5

Vla.

Solo

16

D. Rec.

Perc.

J. Gtr.

J. Gtr.

E. Bass

Lead 6

FX 5

Vla.

Solo

18

D. Rec.

Bar. Tpt.

Tbn.

Perc.

J. Gtr.

J. Gtr.

E. Bass

Lead 6

FX 5

Vla.

Solo

20

Bar. Tpt.

Tbn.

Perc.

J. Gtr.

J. Gtr.

E. Bass

Lead 6

Vla.

Solo

22

Bar. Tpt.

Tbn.

Perc.

J. Gtr.

J. Gtr.

E. Bass

Lead 6

Vla.

Solo

24

D. Rec.

Bar. Tpt.

Tbn.

Perc.

J. Gtr.

J. Gtr.

E. Bass

Lead 6

FX 5

Vla.

Solo

27

D. Rec.

Perc.

J. Gtr.

E. Bass

Lead 6

FX 5

Vla.

29

Bar. Tpt.

Tbn.

Perc.

J. Gtr.

J. Gtr.

E. Bass

Lead 6

FX 5

Vla.

Solo

31

Bar. Tpt.

Tbn.

Perc.

J. Gtr.

J. Gtr.

E. Bass

Lead 6

FX 5

Vla.

Solo

Detailed description of the musical score: The score is for a jazz ensemble. It begins at measure 31. The Baritone Trumpet part features eighth-note patterns with slurs. The Trombone part has a similar eighth-note pattern with slurs. The Percussion part consists of a steady eighth-note pattern with 'x' marks above the notes. The first Jazz Guitar part has a sparse eighth-note pattern. The second Jazz Guitar part features a sustained chord with a tremolo effect. The Electric Bass part has a simple eighth-note line. The Lead 6 part has a melodic line with slurs and a flat sign. The FX 5 part has a melodic line with slurs and a sharp sign. The Viola part has a sustained chord with a tremolo effect. The Solo part has a melodic line with slurs and flat signs.

33

Bar. Tpt.

Tbn.

Perc.

J. Gtr.

J. Gtr.

E. Bass

Lead 6

FX 5

Vla.

Solo

35

D. Rec.

Perc.

J. Gtr.

J. Gtr.

E. Bass

Lead 6

FX 5

Vla.

Solo

37

D. Rec.

Perc.

J. Gtr.

J. Gtr.

E. Bass

Lead 6

FX 5

Solo

39

D. Rec.

Perc.

J. Gtr.

J. Gtr.

E. Bass

Lead 6

FX 5

Solo

41

D. Rec.

Perc.

J. Gtr.

J. Gtr.

E. Bass

Lead 6

FX 5

Solo

43

D. Rec.

Perc.

J. Gtr.

J. Gtr.

E. Bass

Lead 6

FX 5

Vla.

Solo

45

D. Rec.

Perc.

J. Gtr.

J. Gtr.

E. Bass

Lead 6

FX 5

Vla.

Solo

47

D. Rec.

Bar. Tpt.

Tbn.

Perc.

J. Gtr.

J. Gtr.

E. Bass

Lead 6

FX 5

Vla.

Solo

49

Bar. Tpt.

Tbn.

Perc.

J. Gtr.

J. Gtr.

E. Bass

Lead 6

Vla.

Solo

51

Bar. Tpt.

Tbn.

Perc.

J. Gtr.

J. Gtr.

E. Bass

Lead 6

Vla.

Solo

53

Bar. Tpt.

Tbn.

Perc.

J. Gtr.

J. Gtr.

E. Bass

Lead 6

Vla.

Solo

55

D. Rec.

Perc.

J. Gtr.

E. Bass

Lead 6

FX 5

Vla.

58

D. Rec.

Bar. Tpt.

Tbn.

Perc.

J. Gtr.

J. Gtr.

E. Bass

Lead 6

FX 5

Vla.

Solo

- **Bar. Tpt. (Baritone Trumpet) and Tbn. (Tuba):** Both have rests in measures 58-59. In measure 60, the tuba plays a half note G2, and the baritone trumpet plays a half note G2.
- **Measures 61-62:** The score continues with various musical notations for all instruments, including chords, notes, and rests.

60

Bar. Tpt.

Tbn.

Perc.

J. Gtr.

J. Gtr.

E. Bass

Lead 6

FX 5

Vla.

Solo

Detailed description of the musical score: The score is for measures 60 and 61. The Baritone Trumpet part features eighth-note patterns with rests. The Trombone part has a similar eighth-note pattern. The Percussion part consists of a steady eighth-note rhythm with 'x' marks above the notes. The Jazz Guitar part shows chords and single notes. The Electric Bass part has a walking bass line. The Lead 6 part features a melodic line with eighth notes and a half note. The FX 5 part has a melodic line with eighth notes and a half note. The Viola part has a chordal accompaniment. The Solo part has a melodic line with eighth notes and a half note.

62

Bar. Tpt.

Tbn.

Perc.

J. Gtr.

J. Gtr.

E. Bass

Lead 6

FX 5

Vla.

Solo

Detailed description of the musical score: The score is for a jazz ensemble. It begins at measure 62. The Baritone Trumpet part features a melodic line with eighth and quarter notes. The Trombone part has a similar melodic line with some slurs. The Percussion part includes a complex rhythmic pattern with many 'x' marks above the staff, indicating specific drum hits. The Jazz Guitar part consists of two staves: the top one has a melodic line with slurs, and the bottom one has a chordal accompaniment with block chords. The Electric Bass part has a steady eighth-note bass line. The Lead 6 part has a melodic line with slurs. The FX 5 part has a melodic line with slurs. The Viola part has a melodic line with slurs. The Solo part has a melodic line with slurs.

65

Bar. Tpt.

Tbn.

Perc.

J. Gtr.

J. Gtr.

E. Bass

Lead 6

FX 5

Vla.

Solo

67

Bar. Tpt.

Perc.

J. Gtr.

J. Gtr.

E. Bass

Lead 6

FX 5

Vla.

Solo

69

Bar. Tpt.

Perc.

J. Gtr.

E. Bass

FX 5

Vla.

Solo

70

D. Rec.

Bar. Tpt.

Tbn.

Perc.

J. Gtr.

J. Gtr.

E. Bass

Lead 6

FX 5

Vla.

Solo

Descant Recorder

♩ = 101,000069

6

10

14

18

5

27

7

37

41

45

49

6

57

12

2

Descant Recorder

72

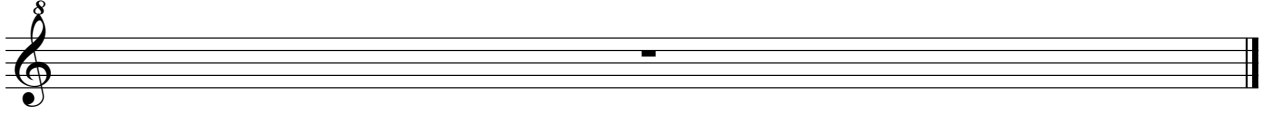

Baroque Trumpet

$\text{♩} = 101,000069$

6 **12**

21

25 **4**

32 **13**

48

52 **4**

59

62

Baroque Trumpet

65

69

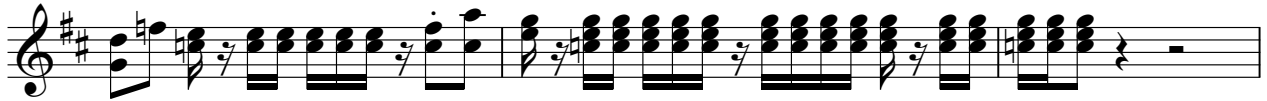

72

Trombone

♩ = 101,000069

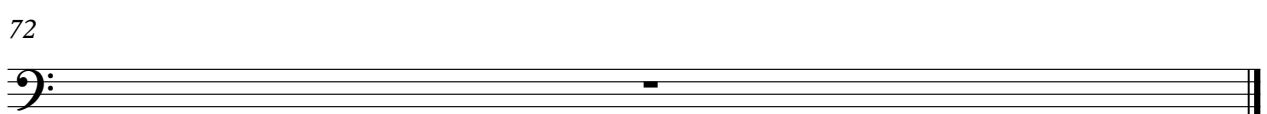
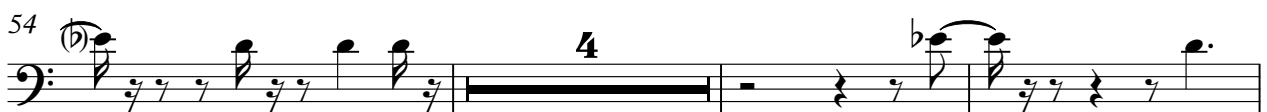
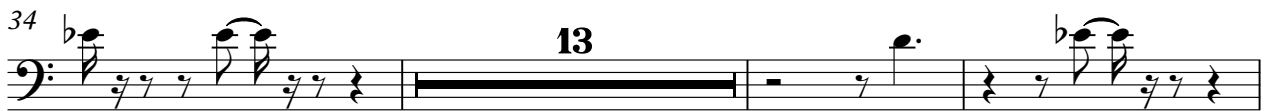

Percussion

♩ = 101,000069

4

7

10

13

16

19

22

25

29

V.S.

Percussion

33

36

39

42

45

48

51

54

58

62

Percussion

65

68

70

72

Jazz Guitar

♩ = 101,000069

5

10

15

20

25

4

33

38

43

48

52

4

2

Jazz Guitar

59

64

67

3

54

59

64

68

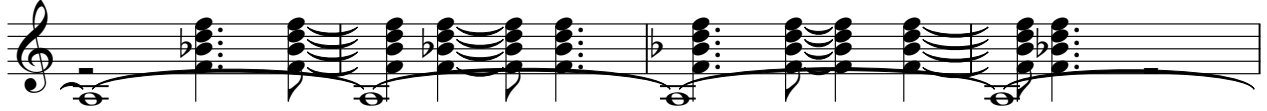

72

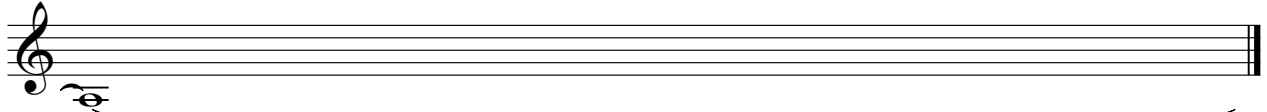

Electric Bass

♩ = 101,000069

6

12

17

22

27

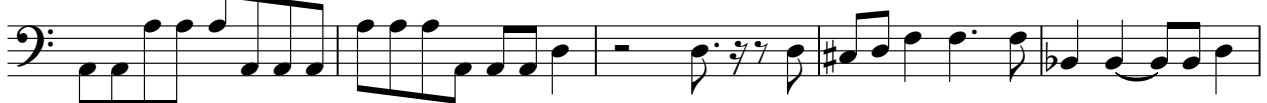

32

37

42

47

V.S.

2

Electric Bass

52

57

62

67

72

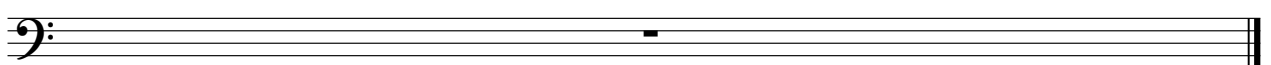

Lead 6 (Voice)

♩ = 101,000069

6

10

14

18

23

28

33

38

42

46

V.S.

2

FX 5 (Brightness)

55

60

66

72

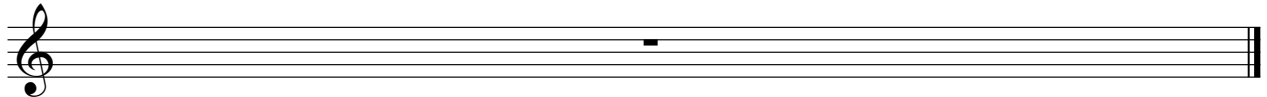

Viola

♩ = 101,000069
2

7

5

16

20

25

29

33

6

43

48

52

57

61

66

72

Solo

♩ = 101,000069

5

8

11

14

17

20

23

4

