

Freddy Breck - Uberall Auf Der Welt Scheint Die Sonne

♩ = 59,000530

PICCOLO

MELODY

FR.HORN

TRUMPET

DRUMS

+12STR GTR

CLEAN GTR

FINGERDBAS

CHOIR AAHS

SYNVOX

♩ = 59,000530

STRINGS

A.PIANO 2

DRUMS

4

PICCOLO

FR.HORN

TRUMPET

DRUMS

STRINGS

6

PICCOLO

FR.HORN

TRUMPET

STRINGS

7

PICCOLO

FR.HORN

TRUMPET

STRINGS

6 6 6 6

8

CLEAN GTR

FINGERDBAS

A.PIANO 2

DRUMS

3 3 6 3

9

MELODY

CLEAN GTR

FINGERDBAS

SYNVOX

A.PIANO 2

DRUMS

10

MELODY

CLEAN GTR

FINGERDBAS

SYNVOX

A.PIANO 2

DRUMS

11

MELODY

CLEAN GTR

FINGERDBAS

SYNVOX

A.PIANO 2

DRUMS

12

MELODY

CLEAN GTR

FINGERDBAS

SYNVOX

A.PIANO 2

DRUMS

13

MELODY

CLEAN GTR

FINGERDBAS

SYNVOX

A.PIANO 2

DRUMS

14

MELODY

CLEAN GTR

FINGERDBAS

SYNVOX

A.PIANO 2

DRUMS

Detailed description of the musical score: The score is divided into two systems, measures 13 and 14. Each system contains six staves: MELODY (treble clef), CLEAN GTR (treble clef), FINGERDBAS (bass clef), SYNVOX (treble clef), A.PIANO 2 (treble clef), and DRUMS (treble clef). In measure 13, the MELODY staff has a half note followed by a quarter note, then a dotted quarter note, and another quarter note. The CLEAN GTR staff features a triplet of eighth notes, followed by a quarter rest, and another triplet of eighth notes. The FINGERDBAS staff has a half note, a quarter note, and a dotted quarter note. The SYNVOX staff has a half note, a quarter note, and a dotted quarter note. The A.PIANO 2 staff has a triplet of eighth notes, followed by a quarter rest, and another triplet of eighth notes. The DRUMS staff has a complex rhythmic pattern with many notes. A double bar line is located between the two systems. In measure 14, the MELODY staff has a quarter note, a dotted quarter note, a quarter note, and a half note. The CLEAN GTR staff has a triplet of eighth notes, followed by a quarter rest, and another triplet of eighth notes. The FINGERDBAS staff has a half note, a quarter note, and a dotted quarter note. The SYNVOX staff has a quarter note, a dotted quarter note, a quarter note, and a half note. The A.PIANO 2 staff has a quarter note, a dotted quarter note, a quarter note, and a half note. The DRUMS staff has a complex rhythmic pattern with many notes.

15

MELODY

CLEAN GTR

FINGERDBAS

SYNVOX

A.PIANO 2

DRUMS

17

MELODY

TRUMPET

DRUMS

+12STR GTR

CLEAN GTR

FINGERDBAS

SYNVOX

STRINGS

A.PIANO 2

DRUMS

MELODY

TRUMPET

DRUMS

+12STR GTR

CLEAN GTR

FINGERDBAS

SYNVOX

STRINGS

A.PIANO 2

DRUMS

19

MELODY

TRUMPET

DRUMS

+12STR GTR

CLEAN GTR

FINGERDBAS

SYNVOX

STRINGS

A.PIANO 2

DRUMS

20

MELODY

TRUMPET

DRUMS

+12STR GTR

CLEAN GTR

FINGERDBAS

SYNVOX

STRINGS

A.PIANO 2

DRUMS

21

MELODY

TRUMPET

DRUMS

+12STR GTR

CLEAN GTR

FINGERDBAS

SYNVOX

STRINGS

A.PIANO 2

DRUMS

MELODY

TRUMPET

DRUMS

+12STR GTR

CLEAN GTR

FINGERDBAS

SYNVOX

STRINGS

A.PIANO 2

DRUMS

23

MELODY

TRUMPET

DRUMS

+12STR GTR

CLEAN GTR

FINGERDBAS

SYNVOX

STRINGS

A.PIANO 2

DRUMS

MELODY

TRUMPET

DRUMS

+12STR GTR

CLEAN GTR

FINGERDBAS

SYNVOX

STRINGS

A.PIANO 2

DRUMS

25

MELODY

TRUMPET

DRUMS

+12STR GTR

CLEAN GTR

FINGERDBAS

CHOIR AAHS

STRINGS

A.PIANO 2

DRUMS

26

MELODY

DRUMS

+12STR GTR

CLEAN GTR

FINGERDBAS

CHOIR AAHS

STRINGS

A.PIANO 2

DRUMS

3

6

6

6

6

3

3

3

3

3

6

6

3

3

27

MELODY

DRUMS

+12STR GTR

CLEAN GTR

FINGERDBAS

CHOIR AAHS

STRINGS

A.PIANO 2

DRUMS

28

MELODY

DRUMS

+12STR GTR

CLEAN GTR

FINGERDBAS

CHOIR AAHS

STRINGS

A.PIANO 2

DRUMS

29

MELODY

DRUMS

+12STR GTR

CLEAN GTR

FINGERDBAS

CHOIR AAHS

STRINGS

A.PIANO 2

DRUMS

30

MELODY

DRUMS

+12STR GTR

CLEAN GTR

FINGERDBAS

CHOIR AAHS

STRINGS

A.PIANO 2

DRUMS

3

6

3

3

3

3

3

3

3

3

3

3

3

31

MELODY

DRUMS

+12STR GTR

CLEAN GTR

FINGERDBAS

CHOIR AAHS

STRINGS

A.PIANO 2

DRUMS

32

MELODY

TRUMPET

DRUMS

+12STR GTR

CLEAN GTR

FINGERDBAS

CHOIR AAHS

STRINGS

A.PIANO 2

DRUMS

Detailed description of the musical score: The score is for page 24, starting at measure 32. It features ten staves. The MELODY staff has a treble clef and contains a sequence of notes with a triplet of eighth notes. The TRUMPET staff has a treble clef and contains rests followed by notes. The DRUMS staff (top) has a drum clef and contains sixteenth-note patterns with '6' markings. The +12STR GTR staff has a treble clef and contains chords with triplet markings. The CLEAN GTR staff has a treble clef and contains notes with rests. The FINGERDBAS staff has a bass clef and contains notes with a triplet marking. The CHOIR AAHS staff has a bass clef and contains chords with a long note. The STRINGS staff has a bass clef and contains chords with a triplet marking. The A.PIANO 2 staff has a treble clef and contains chords with triplet and sextuplet markings. The DRUMS staff (bottom) has a treble clef and contains notes with triplet markings.

33

MELODY

TRUMPET

+12STR GTR

FINGERDBAS

CHOIR AAHS

A.PIANO 2

DRUMS

34

MELODY

TRUMPET

+12STR GTR

FINGERDBAS

CHOIR AAHS

A.PIANO 2

DRUMS

35

MELODY

TRUMPET

+12STR GTR

FINGERDBAS

CHOIR AAHS

A.PIANO 2

DRUMS

36

MELODY

TRUMPET

+12STR GTR

FINGERDBAS

CHOIR AAHS

A.PIANO 2

DRUMS

Detailed description of the musical score: The score is for page 28, starting at measure 36. It consists of seven staves. The MELODY staff (treble clef, one sharp) contains a sequence of notes: a quarter note (F#), a dotted quarter note (G), a quarter note (A), and a quarter note (Bb). The TRUMPET staff (treble clef, one flat) has a whole rest for the first two measures, followed by a quarter note (Bb) and a half note (C). The +12STR GTR staff (treble clef, one flat) features a complex rhythmic pattern with triplets of eighth notes and sixteenth notes. The FINGERDBAS staff (bass clef, one flat) has a steady eighth-note bass line with sixteenth-note triplets. The CHOIR AAHS staff (bass clef, one flat) has a long, sustained note with a triplet of eighth notes. The A.PIANO 2 staff (treble clef, one flat) has a rhythmic accompaniment with sixteenth notes and chords. The DRUMS staff (treble clef, one sharp) shows a drum set pattern with various rhythmic values.

37

PICCOLO

MELODY

TRUMPET

+12STR GTR

FINGERDBAS

CHOIR AAHS

A.PIANO 2

DRUMS

6 6

3 3

6 6

6 6

Musical score for page 30, featuring the following instruments and parts:

- PICCOLO**: Treble clef, starting at measure 38. Features sixteenth-note runs with sixteenth rests and sixteenth-note chords, marked with a '6' (sixteenth notes).
- MELODY**: Treble clef, sparse accompaniment with eighth and quarter notes.
- TRUMPET**: Treble clef, sparse accompaniment with quarter notes.
- DRUMS**: Drum set notation, featuring a steady eighth-note pattern in the second half of the page.
- +12STR GTR**: Treble clef, playing a complex sixteenth-note pattern with triplets and sixteenth-note chords, marked with '3' and '6'.
- CLEAN GTR**: Treble clef, playing a rhythmic pattern with eighth notes and triplets, marked with '3'.
- FINGERDBAS**: Bass clef, playing a melodic line with sixteenth notes and triplets, marked with '6' and '3'.
- CHOIR AAHS**: Bass clef, vocal line with long notes and rests.
- SYNVOX**: Treble clef, sparse accompaniment with quarter notes.
- STRINGS**: Bass clef, sparse accompaniment with quarter notes.
- A.PIANO 2**: Treble clef, playing a complex sixteenth-note pattern with triplets, marked with '3'.
- DRUMS**: Drum set notation, featuring a complex sixteenth-note pattern with triplets, marked with '6' and '3'.

Musical score for page 31, featuring multiple instruments. The score includes:

- PICCOLO**: Treble clef, sixteenth-note patterns with sixteenth rests, marked with '6'.
- MELODY**: Treble clef, quarter and eighth notes, marked with '3'.
- TRUMPET**: Treble clef, rests and chords, marked with '6'.
- DRUMS**: Drum notation with sixteenth-note patterns, marked with '6'.
- +12STR GTR**: Treble clef, chords and sixteenth-note patterns, marked with '6'.
- CLEAN GTR**: Treble clef, chords and sixteenth-note patterns, marked with '3'.
- FINGERDBAS**: Bass clef, quarter and eighth notes, marked with '3'.
- CHOIR AAHS**: Bass clef, quarter and eighth notes, marked with '3'.
- SYNVOX**: Treble clef, chords and sixteenth-note patterns, marked with '3'.
- STRINGS**: Bass clef, chords and sixteenth-note patterns, marked with '3'.
- A.PIANO 2**: Treble clef, chords and sixteenth-note patterns, marked with '3'.
- DRUMS**: Drum notation with sixteenth-note patterns, marked with '3'.

41

PICCOLO

MELODY

FR.HORN

TRUMPET

DRUMS

+12STR GTR

CLEAN GTR

FINGERDBAS

CHOIR AAHS

SYNVOX

STRINGS

A.PIANO 2

DRUMS

42

PICCOLO

MELODY

FR.HORN

TRUMPET

DRUMS

+12STR GTR

FINGERDBAS

CHOIR AAHS

SYNVOX

STRINGS

A.PIANO 2

DRUMS

43

PICCOLO

MELODY

FR.HORN

TRUMPET

DRUMS

+12STR GTR

CLEAN GTR

FINGERDBAS

CHOIR AAHS

SYNVOX

STRINGS

A.PIANO 2

DRUMS

44

PICCOLO

MELODY

FR.HORN

TRUMPET

DRUMS

+12STR GTR

FINGERDBAS

CHOIR AAHS

SYNOX

STRINGS

A.PIANO 2

DRUMS

45

PICCOLO

MELODY

FR.HORN

TRUMPET

DRUMS

+12STR GTR

FINGERDBAS

CHOIR AAHS

SYNVOX

STRINGS

A.PIANO 2

DRUMS

46

MELODY

TRUMPET

DRUMS

+12STR GTR

FINGERDBAS

CHOIR AAHS

SYNOX

STRINGS

DRUMS

47

MELODY

TRUMPET

DRUMS

+12STR GTR

FINGERDBAS

CHOIR AAHS

SYNOX

STRINGS

DRUMS

Detailed description of the musical score: The score is for page 39, starting at measure 47. It consists of nine staves. The MELODY staff (treble clef) has a single note with a slur. The TRUMPET staff (treble clef) features triplets of eighth notes and sixteenth notes. The DRUMS staff (drum clef) shows a pattern of sixteenth notes with a '6' marking. The +12STR GTR staff (treble clef) has chords with '6' and '3' markings. The FINGERDBAS staff (bass clef) has a bass line with a '6' marking. The CHOIR AAHS staff (bass clef) is mostly silent. The SYNOX staff (treble clef) has chords with '3' markings. The STRINGS staff (bass clef) has chords with '3' markings. The bottom DRUMS staff (treble clef) has a complex rhythmic pattern with '6' and '3' markings.

49

TRUMPET

DRUMS

+12STR GTR

FINGERDBAS

CHOIR AAHS

STRINGS

DRUMS

PICCOLO

Freddy Breck - Uberall Auf Der Welt Scheint Die Sonne

♩ = 59,000530

Freddy Breck - Uberall Auf Der Welt Scheint Die Sonne

MELODY

♩ = 59,000530

8

12

16

21

25

29

33

38

42

45

2

MELODY

50

3

FR.HORN

Freddy Breck - Uberall Auf Der Welt Scheint Die Sonne

♩ = 59,000530

2 6 6

5

6 33

42

2 2 2 2

50

3

2

TRUMPET

49

3

Freddy Breck - Uberall Auf Der Welt Scheint Die Sonne

DRUMS

♩ = 59,000530

2

6

10

18

20

22

24

26

28

30

32

5

♩ = 59,000530

**16**

3

18

3 3 3 3 3 3

20

3 3

21

3 3 3 3 3 3 3 3

23

3 3 6 3

25

3 3 3 3 3

27

3 3 3 3

29

3 3 3 3

31

3 3 3 3

33

3 3

V.S.

+12STR GTR

3

47

48

♩ = 58

50

Freddy Breck - Uberall Auf Der Welt Scheint Die Sonne

CLEAN GTR

♩ = 59,000530

7

10

12

14

16

18

20

22

24

27

V.S.

2

CLEAN GTR

31

5

3

39

3

3

3

3

41

3

4

2

50

3

♩ = 59,000530

7

12

17

21

25

29

33

36

40

46

V.S.

2

# FINGERDBAS

50

**3**

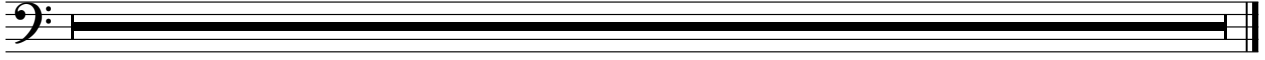

♩ = 59,000530

24

27

30

33

37

40

44

47

50

3

♩ = 59,000530

8

12

16

20

24

13

3

40

6

3

3

44

6

50

3

Freddy Breck - Überall Auf Der Welt Scheint Die Sonne

STRINGS

♩ = 59,000530

2

5

18

22

26

30

38

41

42

43

3 3 6 6

V.S.

2

44

STRINGS

45

46

47

48

40,0000C  
49,00039  
58,00015  
56,00080  
55,00015  
54,00055  
53,00020  
52,00278

49

3

♩ = 59,000530

2

A.PIANO 2

39 **A.PIANO 2** 3

41

44

50

DRUMS

DRUMS

43

45

47

48

50
